

Institution: IRB

Protocol :Alignment Blue Red Violet_ALIGN.pro

Listmode Replay: Runtime Protocol

Analysis Date: 14-Feb-2011, 09:34:05

Settings File: Settings modified during acquisition, N/A

Listmode File: FlowCheck 2011-02-14 001.LMD

Run Date: 14-Feb-11, 09:30:40

Sample ID: FlowCheck

User ID: duperray

Acquisition Time/Events: 65.2s / 6566 (PROTOCOL)

Instrument SN: AN11038 Software Version: Gallios 1.1

[Ungated] FS INT LIN

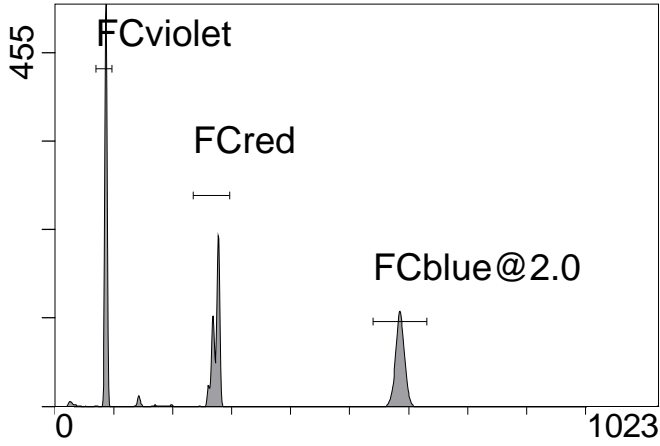

FS INT LIN

(2000) [FCblue@2.0] FL1 INT LIN

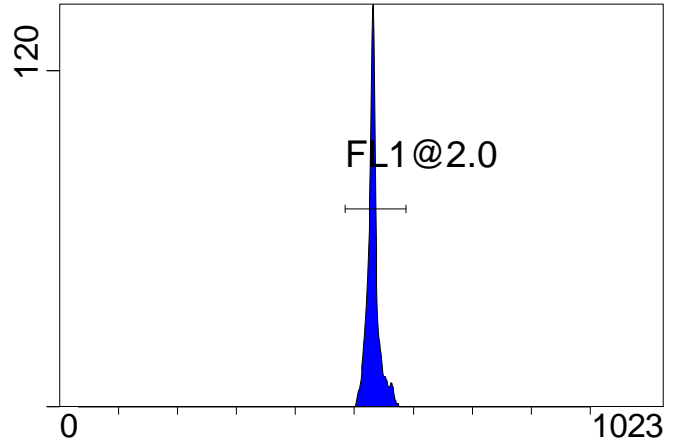

FL1 INT LIN

[FCblue@2.0] FL2 INT LIN

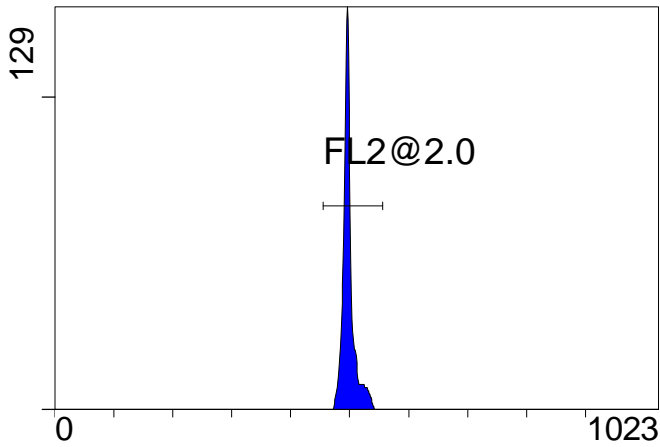

FL2 INT LIN

[FCblue@2.0] FL3 INT LIN

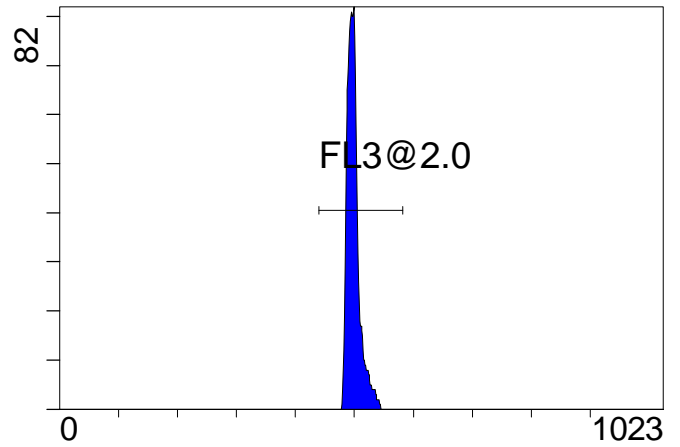

FL3 INT LIN

[FCblue@2.0] FL4 INT LIN

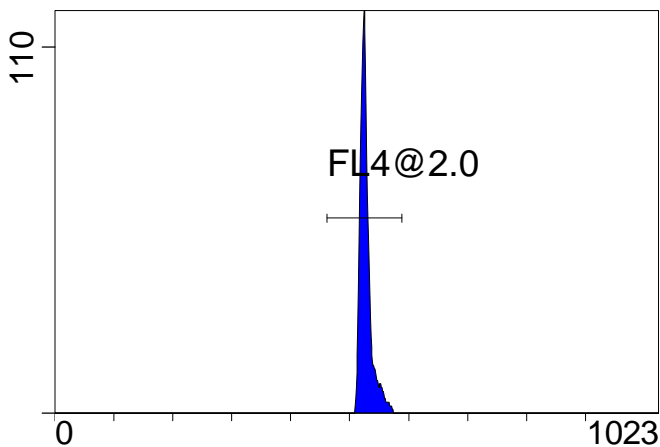

FL4 INT LIN

[FCblue@2.0] FL5 INT LIN

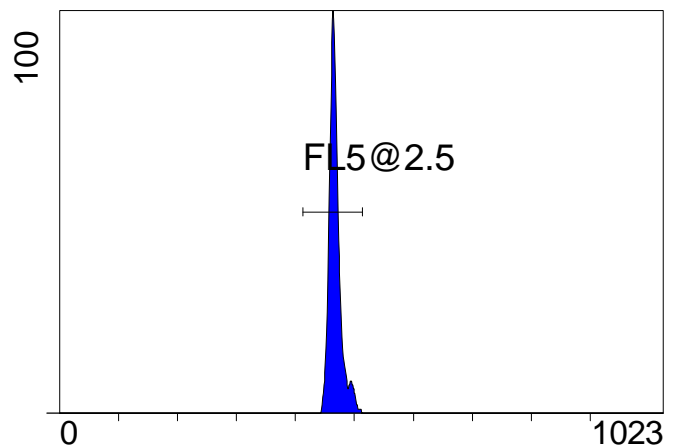

FL5 INT LIN

Institution: IRB

Protocol :Alignment Blue Red Violet_ALIGN.pro

Listmode Replay: Runtime Protocol

Analysis Date: 14-Feb-2011, 09:34:05

Settings File: Settings modified during acquisition, N/A

Listmode File: FlowCheck 2011-02-14 001.LMD

Run Date: 14-Feb-11, 09:30:40

Sample ID: FlowCheck

User ID: duperray

Acquisition Time/Events: 65.2s / 6566 (PROTOCOL)

Instrument SN: AN11038 Software Version: Gallios 1.1

[FCred] FL6 INT LIN

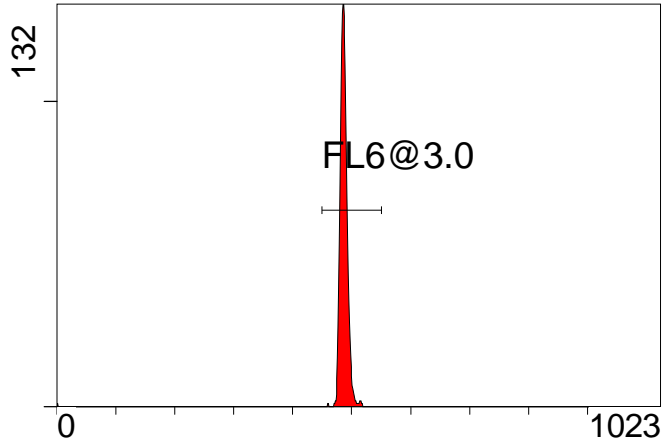

FL6 INT LIN

[FCred] FL7 INT LIN

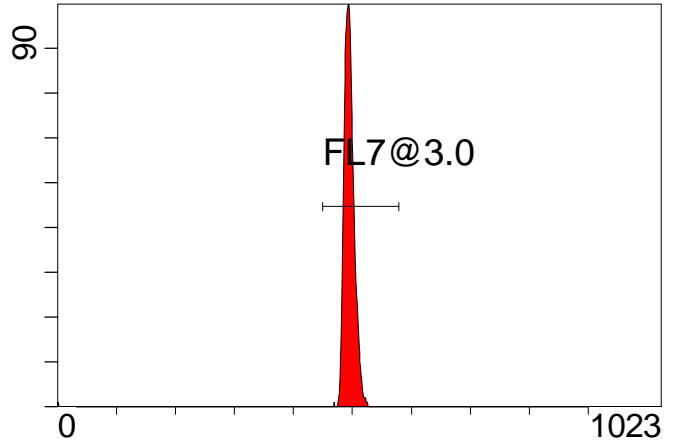

FL7 INT LIN

[FCred] FL8 INT LIN

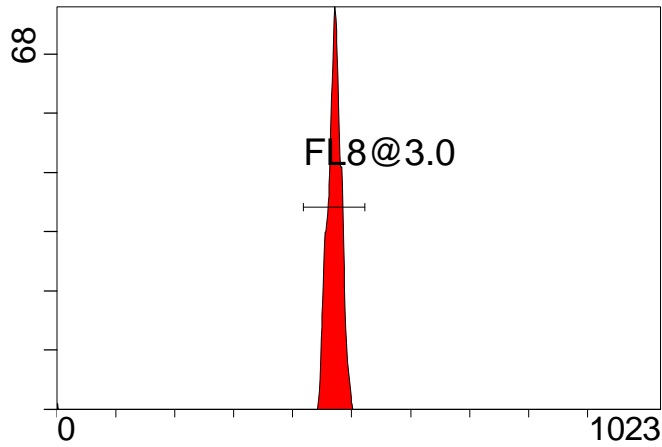

FL8 INT LIN

[FCviolet] FL9 INT LIN

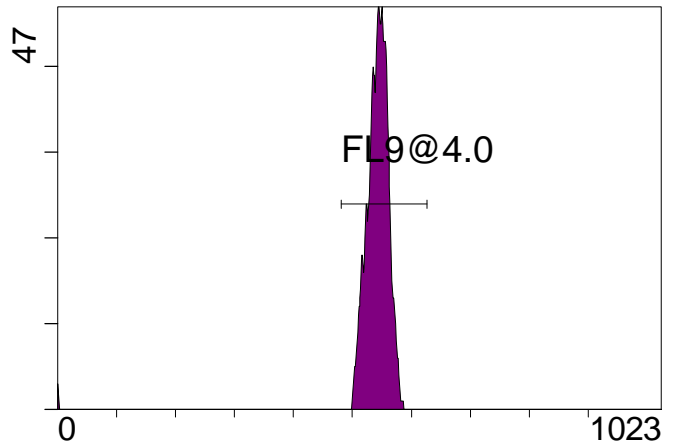

FL9 INT LIN

[FCviolet] FL10 INT LIN

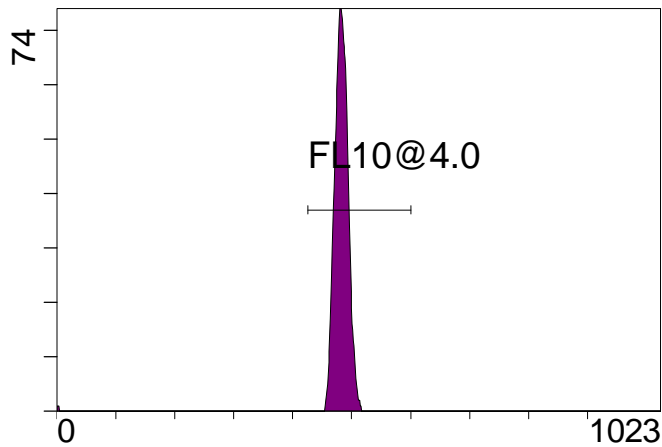

FL10 INT LIN

Statistical Analysis

PROGRAM INFORMATION

File:- FlowCheck 2011-02-14 001.LMD

Gate:- FCblue@2.0 [FCblue@2.0]

Compensation:-

Region	Number	X-Mean	X-HPCV
ALL	2000	498	0.67
ALL	2000	532	0.58
ALL	2000	499	1.63
ALL	2000	528	0.95
ALL	2000	468	1.28
FL1@2.0	1992	532	0.58
FL2@2.0	1992	499	0.67
FL3@2.0	1994	500	1.63
FL4@2.0	1992	528	0.95
FL5@2.5	1990	468	1.28

File:- FlowCheck 2011-02-14 001.LMD

Gate:- FCred [FCred]

Compensation:-

Region	Number	X-Mean	X-HPCV
ALL	1943	468	1.51
ALL	1943	492	1.66
ALL	1943	484	1.04
FL6@3.0	1927	487	1.04
FL7@3.0	1927	495	1.66
FL8@3.0	1927	471	1.51

File:- FlowCheck 2011-02-14 001.LMD

Gate:- FCviolet [FCviolet]

Compensation:-

Region	Number	X-Mean	X-HPCV
ALL	2175	539	2.32
ALL	2175	480	1.92
FL10@4.0	2159	483	1.92
FL9@4.0	2158	543	2.32

File:- FlowCheck 2011-02-14 001.LMD

Gate:- Ungated

Compensation:-

Region	Number	X-Mean	X-HPCV
ALL	6566	302	1.00
FCblue@2.0	2000	585	1.04
FCred	1943	273	0.47
FCviolet	2175	86.5	1.00

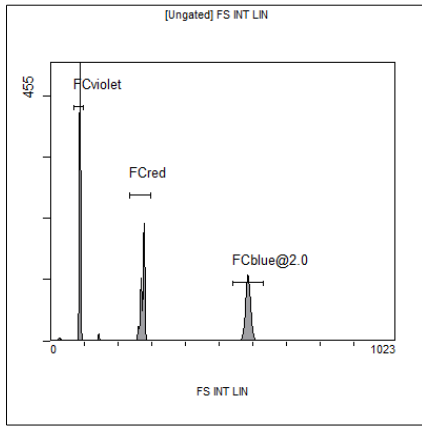

[Ungated] FS INT LIN

Region	Number	HP	X-CV	X-Mean
ALL	6566	1.00		302
FCblue@2.0	2000	1.04		585
FCred	1943	0.47		273
FCviolet	2175	1.00		86.5

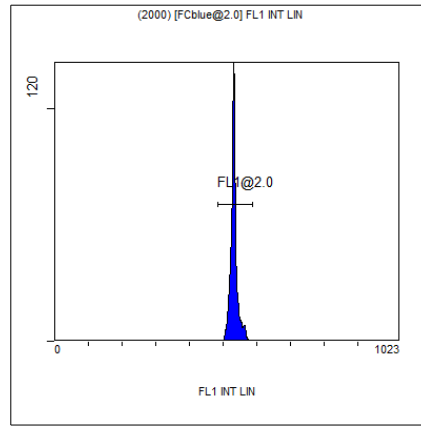

(2000) [FCblue@2.0] FL1 INT LIN

Region	Number	HP	X-CV	X-Mean
ALL	2000	0.58		532
FL1@2.0	1992	0.58		532

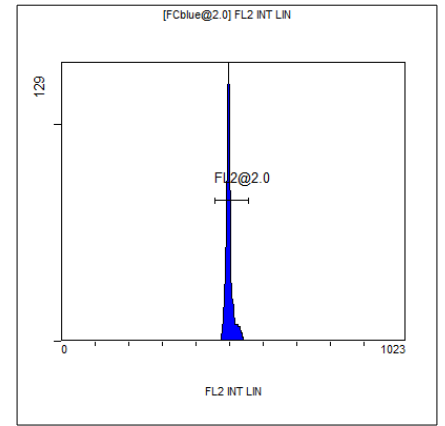

[FCblue@2.0] FL2 INT LIN

Region	Number	HP	X-CV	X-Mean
ALL	2000	0.67		498
FL2@2.0	1992	0.67		499

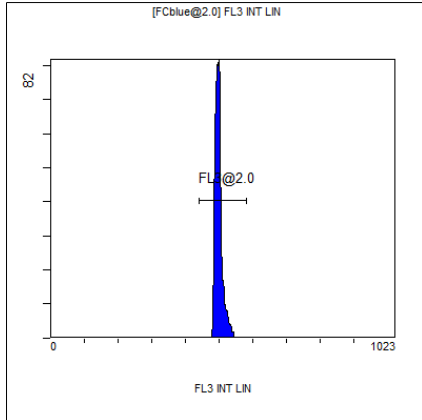

[FCblue@2.0] FL3 INT LIN

Region	Number	HP	X-CV	X-Mean
ALL	2000	1.63		499
FL3@2.0	1994	1.63		500

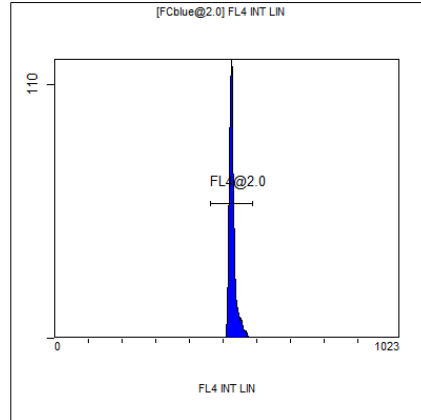

[FCblue@2.0] FL4 INT LIN

Region	Number	HP	X-CV	X-Mean
ALL	2000	0.95		528
FL4@2.0	1992	0.95		528

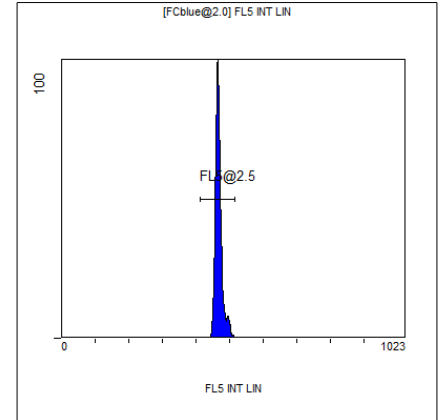

[FCblue@2.0] FL5 INT LIN

Region	Number	HP	X-CV	X-Mean
ALL	2000	1.28		468
FL5@2.5	1990	1.28		468

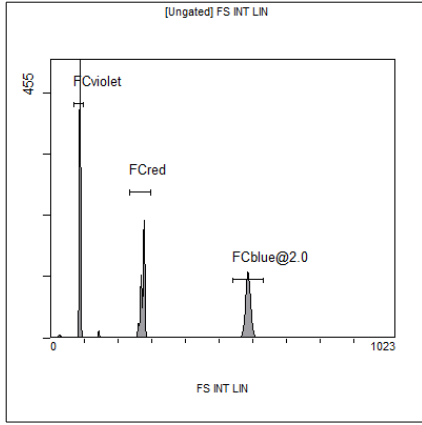

[Ungated] FS INT LIN

Region	Number	HP X-CV	X-Mean
ALL	6566	1.00	302
FCblue@2.0	2000	1.04	585
FCred	1943	0.47	273
FCviolet	2175	1.00	86.5

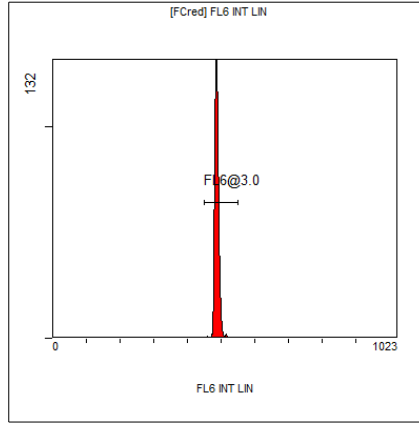

[FCred] FL6 INT LIN

Region	Number	HP X-CV	X-Mean
ALL	1943	1.04	484
FL6@3.0	1927	1.04	487

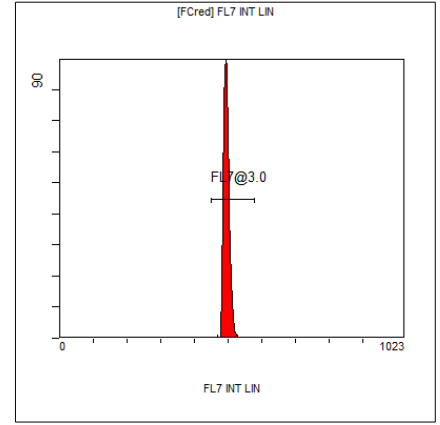

[FCred] FL7 INT LIN

Region	Number	HP X-CV	X-Mean
ALL	1943	1.66	492
FL7@3.0	1927	1.66	495

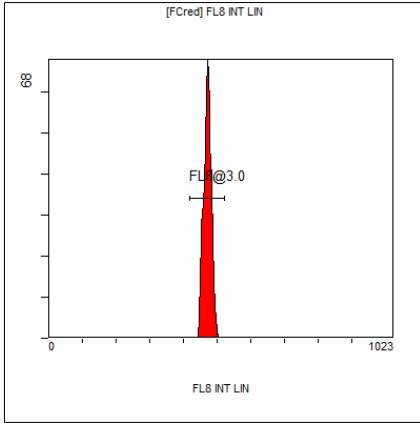

[FCred] FL8 INT LIN

Region	Number	HP X-CV	X-Mean
ALL	1943	1.51	468
FL8@3.0	1927	1.51	471

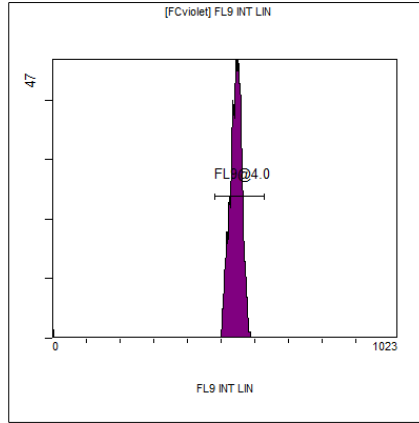

[FCviolet] FL9 INT LIN

Region	Number	HP X-CV	X-Mean
ALL	2175	2.32	539
FL9@4.0	2158	2.32	543

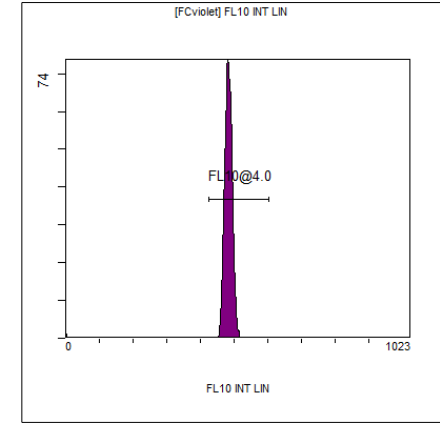

[FCviolet] FL10 INT LIN

Region	Number	HP X-CV	X-Mean
ALL	2175	1.92	480
FL10@4.0	2159	1.92	483