

Cyan URP 2016-04-25

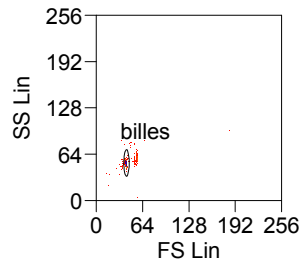

| Region | Count | % Hist |
|--------|-------|--------|
| Total  | 2493  | 100.00 |
| billes | 2291  | 91.90  |

Cyan URP 2016-04-25 (G1: billes)

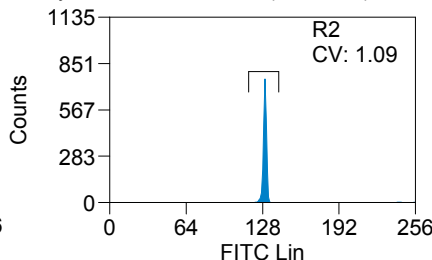

| Region | Median | CV   |
|--------|--------|------|
| Total  | 130.00 | 6.46 |
| R2     | 130.00 | 1.09 |

Cyan URP 2016-04-25 (G1: billes)

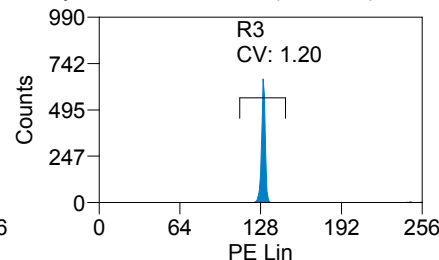

| Region | Median | CV   |
|--------|--------|------|
| Total  | 130.00 | 6.64 |
| R3     | 130.00 | 1.20 |

Cyan URP 2016-04-25 (G1: billes)

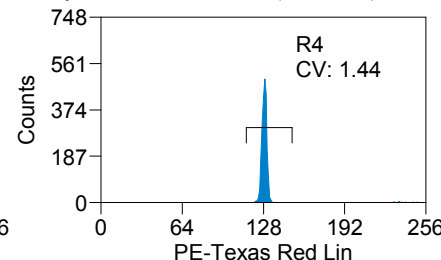

| Region | Median | CV   |
|--------|--------|------|
| Total  | 129.00 | 6.20 |
| R4     | 129.00 | 1.44 |

Cyan URP 2016-04-25 (G1: billes)

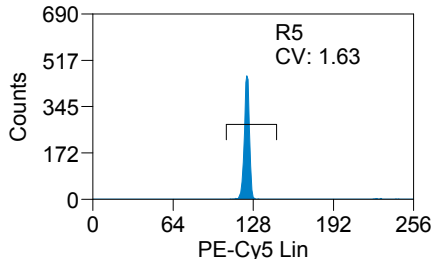

| Region | Median | CV   |
|--------|--------|------|
| Total  | 123.00 | 6.48 |
| R5     | 123.00 | 1.63 |

Cyan URP 2016-04-25 (G1: billes)

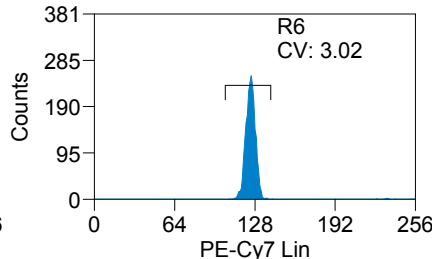

| Region | Median | CV   |
|--------|--------|------|
| Total  | 125.00 | 7.11 |
| R6     | 125.00 | 3.02 |

Cyan URP 2016-04-25 (G1: billes)

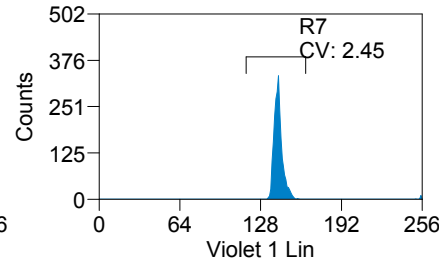

| Region | Median | CV   |
|--------|--------|------|
| Total  | 142.00 | 6.19 |
| R7     | 142.00 | 2.45 |

Cyan URP 2016-04-25 (G1: billes)

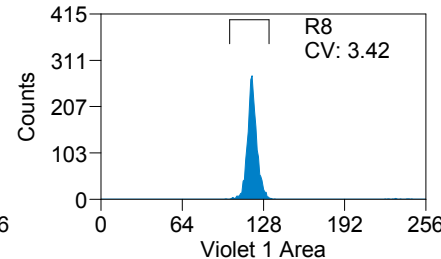

| Region | Median | CV   |
|--------|--------|------|
| Total  | 119.00 | 7.77 |
| R8     | 119.00 | 3.42 |

Cyan URP 2016-04-25 (G1: billes)

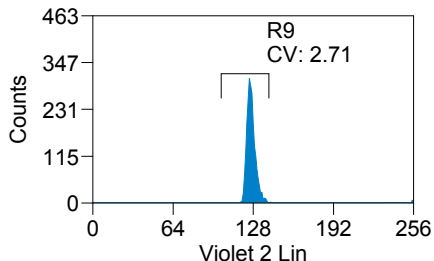

| Region | Median | CV   |
|--------|--------|------|
| Total  | 126.00 | 7.49 |
| R9     | 126.00 | 2.71 |

Cyan URP 2016-04-25 (G1: billes)

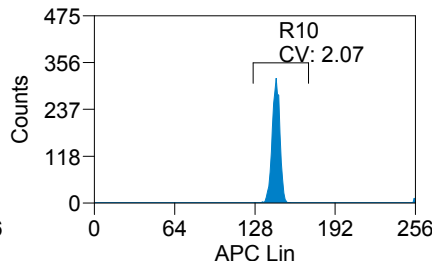

| Region | Median | CV   |
|--------|--------|------|
| Total  | 145.00 | 5.85 |
| R10    | 145.00 | 2.07 |

Cyan URP 2016-04-25 (G1: billes)

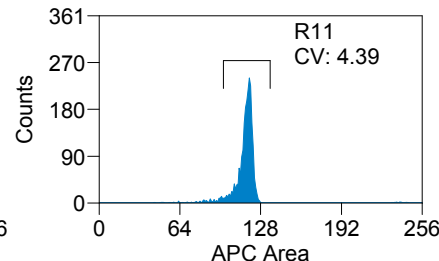

| Region | Median | CV    |
|--------|--------|-------|
| Total  | 117.00 | 10.80 |
| R11    | 117.00 | 4.39  |

Cyan URP 2016-04-25 (G1: billes)

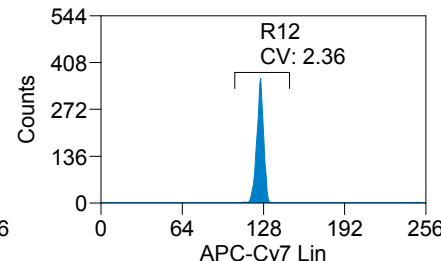

| Region | Median | CV   |
|--------|--------|------|
| Total  | 125.00 | 7.41 |
| R12    | 125.00 | 2.36 |



FL1, FL2 CV<3.0  
 FL3 CV<3.5  
 FL4 CV<4.5  
 FL5 CV<6.5  
 FL6, FL7, FL8, FL9 CV<6.0