

Institution: IRB

Protocol :Alignment Blue Red Violet_ALIGN.pro

Listmode Replay: New Protocol

Analysis Date: 21-Oct-2010, 10:13:45

Settings File: Alignment Blue Red Violet_ALIGN.pro, 28-May-2010, 10:47:34

Listmode File: FlowCheck Pro 2010-05-28.001.LMD

Run Date: 28-May-10, 10:47:43

Sample ID: FlowCheck

User ID: duperray

Acquisition Time/Events: 15.1s / 4444 (PROTOCOL)

Instrument SN: AN11038 Software Version: Gallios 1.1

[Ungated] FS INT LIN

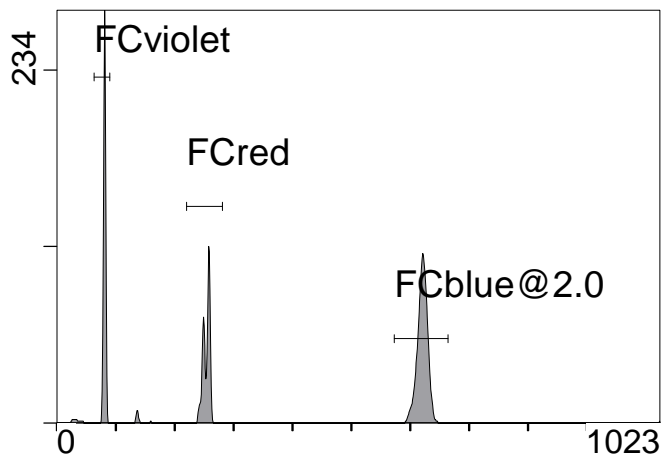

FS INT LIN

(2000) [FCblue@2.0] FL1 INT LIN

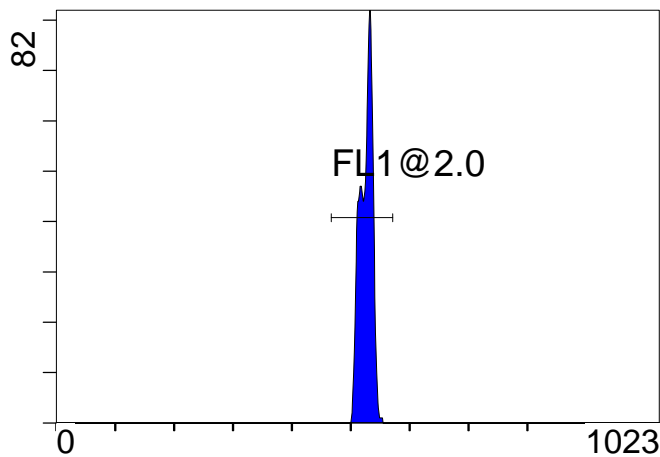

FL1 INT LIN

[FCblue@2.0] FL2 INT LIN

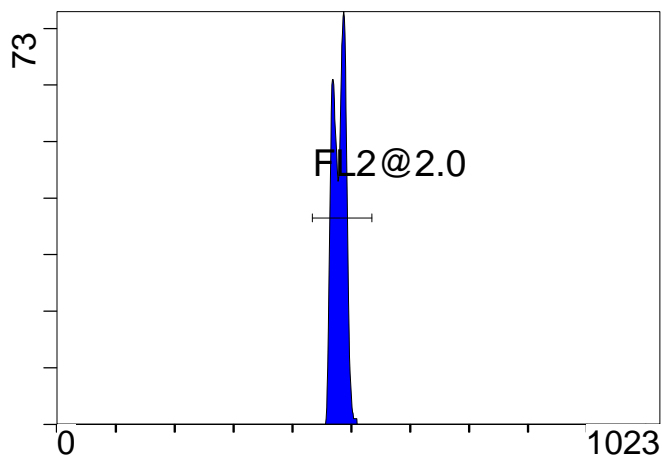

FL2 INT LIN

[FCblue@2.0] FL3 INT LIN

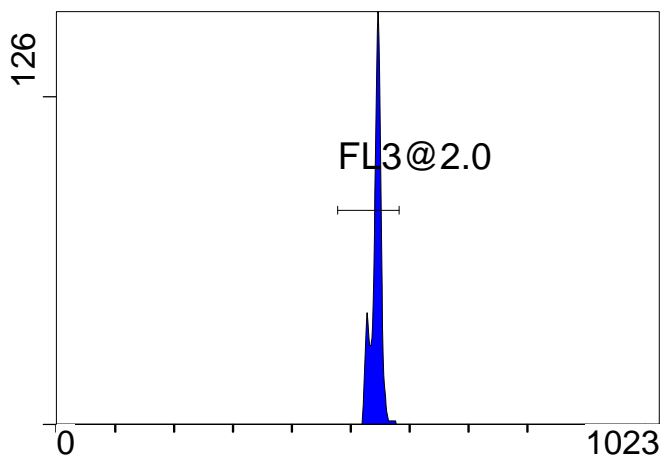

FL3 INT LIN

[FCblue@2.0] FL4 INT LIN

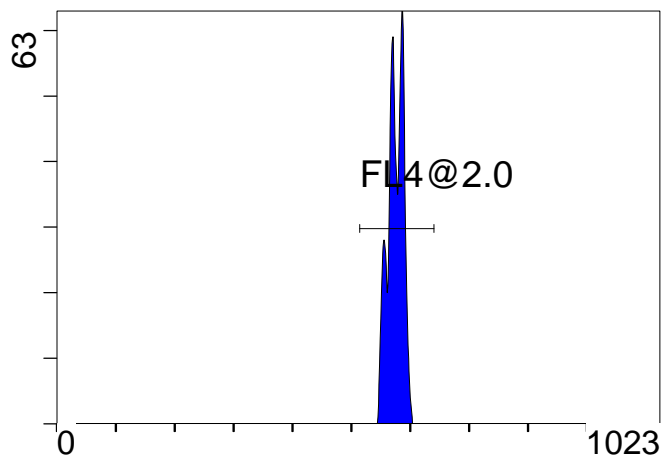

FL4 INT LIN

[FCblue@2.0] FL5 INT LIN

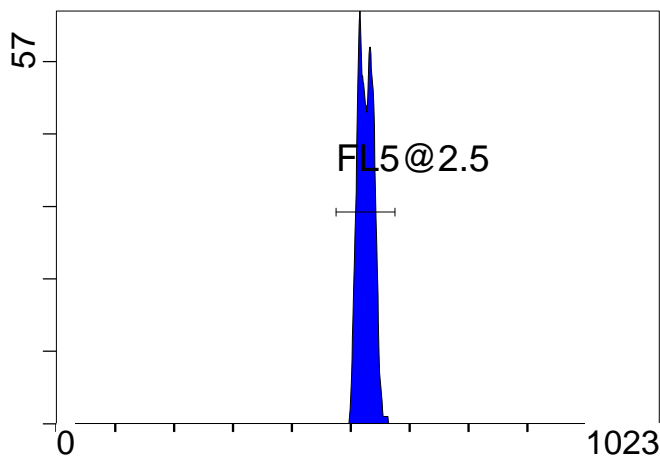

FL5 INT LIN

Institution: IRB

Protocol :Alignment Blue Red Violet_ALIGN.pro

Listmode Replay: New Protocol

Analysis Date: 21-Oct-2010, 10:13:45

Settings File: Alignment Blue Red Violet_ALIGN.pro, 28-May-2010, 10:47:34

Listmode File: FlowCheck Pro 2010-05-28.001.LMD

Run Date: 28-May-10, 10:47:43

Sample ID: FlowCheck

User ID: duperray

Acquisition Time/Events: 15.1s / 4444 (PROTOCOL)

Instrument SN: AN11038 Software Version: Gallios 1.1

[FCred] FL6 INT LIN

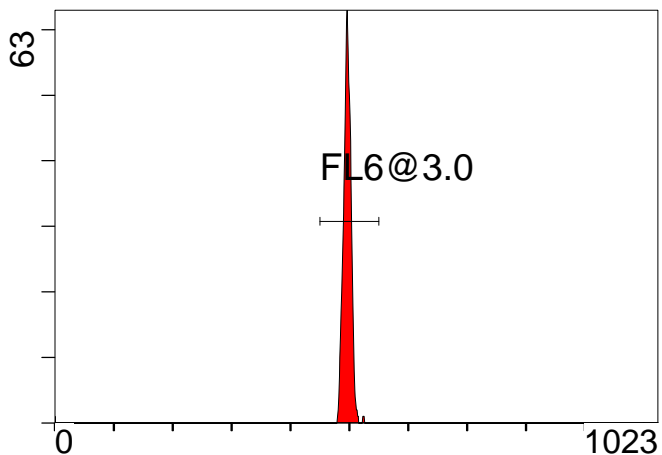

FL6 INT LIN

[FCred] FL7 INT LIN

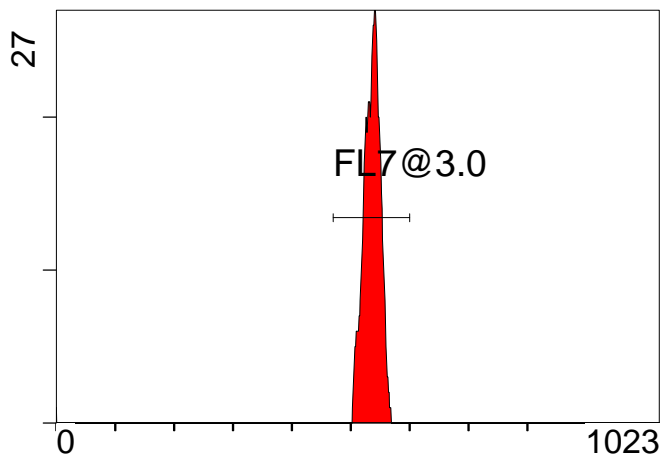

FL7 INT LIN

[FCred] FL8 INT LIN

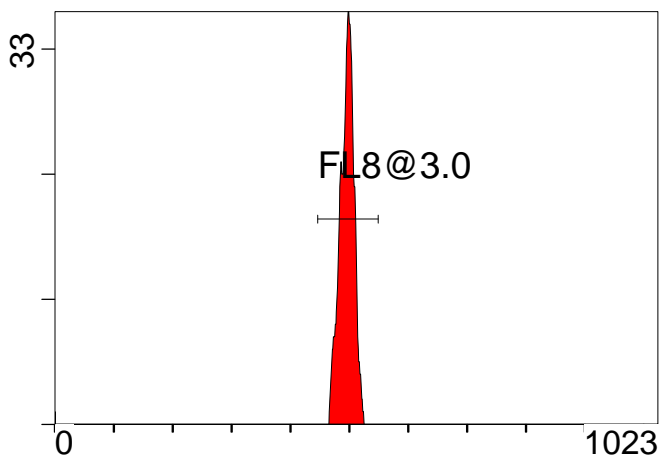

FL8 INT LIN

[FCviolet] FL9 INT LIN

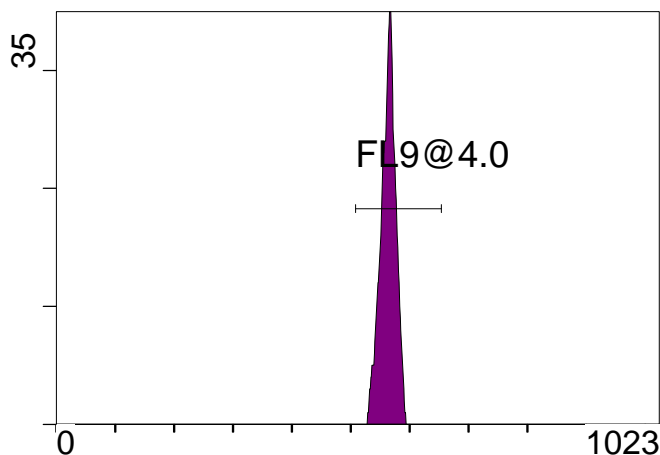

FL9 INT LIN

[FCviolet] FL10 INT LIN

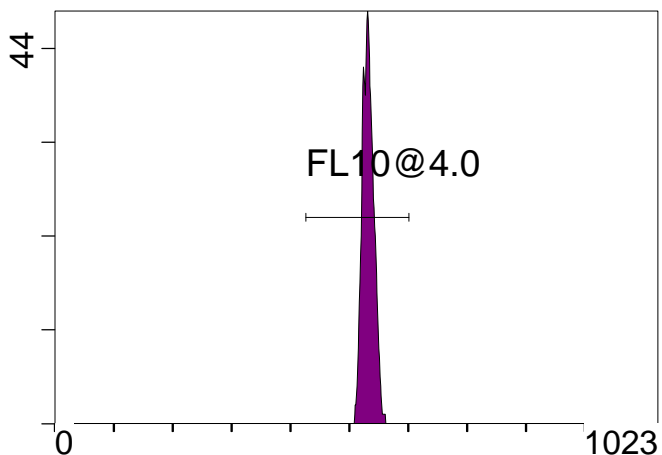

FL10 INT LIN

Statistical Analysis

PROGRAM INFORMATION

File:- FlowCheck Pro 2010-05-28 001.LMD

Gate:- FCblue@2.0 [FCblue@2.0]

Compensation:-

Region	Number	X-Mean	X-HPCV
ALL	2000	526	2.69
ALL	2000	575	0.81
ALL	2000	544	0.70
ALL	2000	526	1.04
ALL	2000	479	1.28
FL1@2.0	1997	526	1.04
FL2@2.0	1997	479	1.28
FL3@2.0	1993	543	0.70
FL4@2.0	1996	575	0.81
FL5@2.5	1996	526	2.69

File:- FlowCheck Pro 2010-05-28 001.LMD

Gate:- FCred [FCred]

Compensation:-

Region	Number	X-Mean	X-HPCV
ALL	1026	532	1.78
ALL	1026	492	1.39
ALL	1026	493	0.91
FL6@3.0	1018	497	0.91
FL7@3.0	1018	537	1.78
FL8@3.0	1017	496	1.39

File:- FlowCheck Pro 2010-05-28 001.LMD

Gate:- FCviolet [FCviolet]

Compensation:-

Region	Number	X-Mean	X-HPCV
ALL	1124	560	1.27
ALL	1124	529	1.46
FL10@4.0	1117	532	1.46
FL9@4.0	1117	564	1.27

File:- FlowCheck Pro 2010-05-28 001.LMD

Gate:- Ungated

Compensation:-

Region	Number	X-Mean	X-HPCV
ALL	4444	374	1.17
FCblue@2.0	2000	621	1.13
FCred	1026	254	0.56
FCviolet	1124	81.2	1.17