

Institution: IRB

Run Date: 16-May-11, 09:26:28

Protocol :Alignment Blue Red Violet\_ALIGN.pro

Sample ID: FlowCheck

Listmode Replay: New Protocol

User ID: duperray

Analysis Date: 16-May-2011, 09:33:11

Acquisition Time/Events: 10.0s / 4150 (PROTOCOL)

Settings File: Alignment Blue Red Violet\_ALIGN.pro, 06-May-2011, 09:26:29

Listmode File: FlowCheck 2011-05-16 001.LMD

Instrument SN: AN11038 Software Version: Gallios 1.1

[Ungated] FS INT LIN

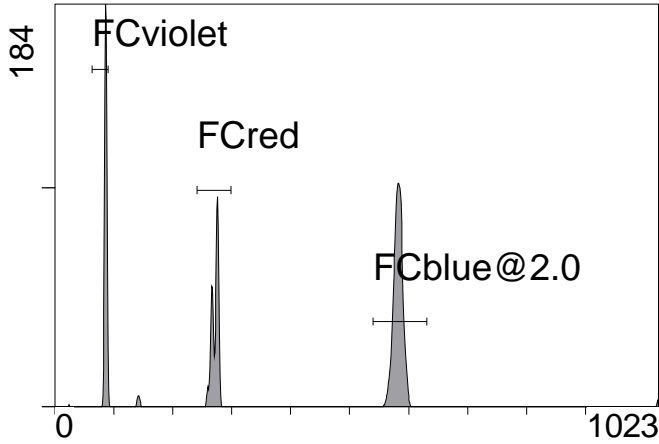

FS INT LIN

(2000) [FCblue@2.0] FL1 INT LIN

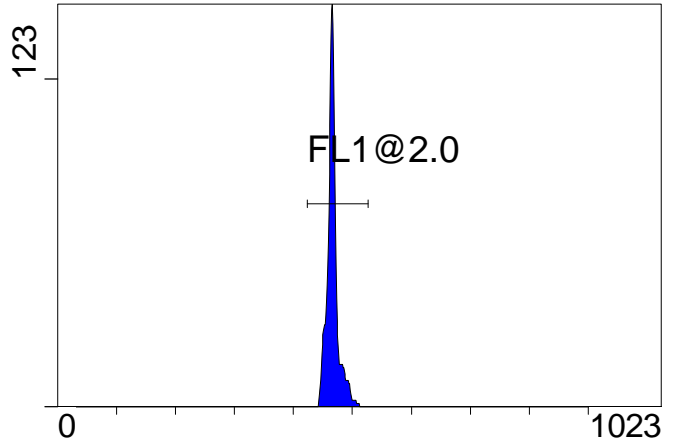

FL1 INT LIN

[FCblue@2.0] FL2 INT LIN

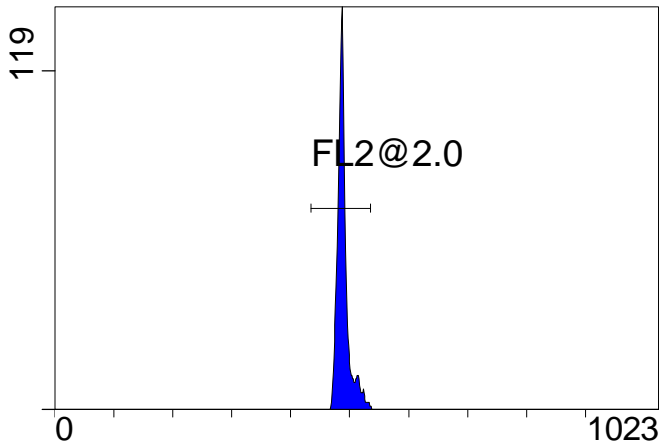

FL2 INT LIN

[FCblue@2.0] FL3 INT LIN

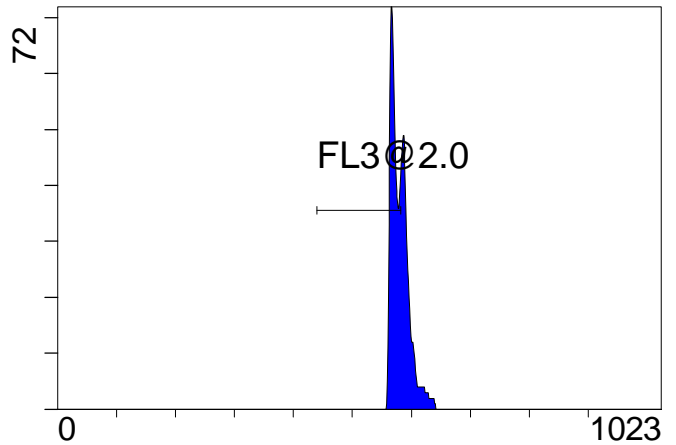

FL3 INT LIN

[FCblue@2.0] FL4 INT LIN

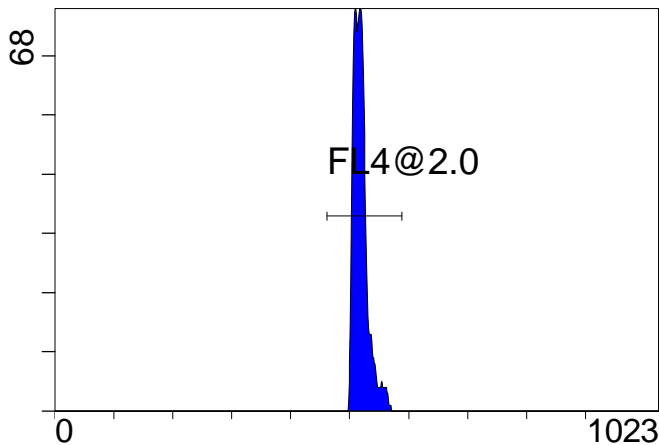

FL4 INT LIN

[FCblue@2.0] FL5 INT LIN

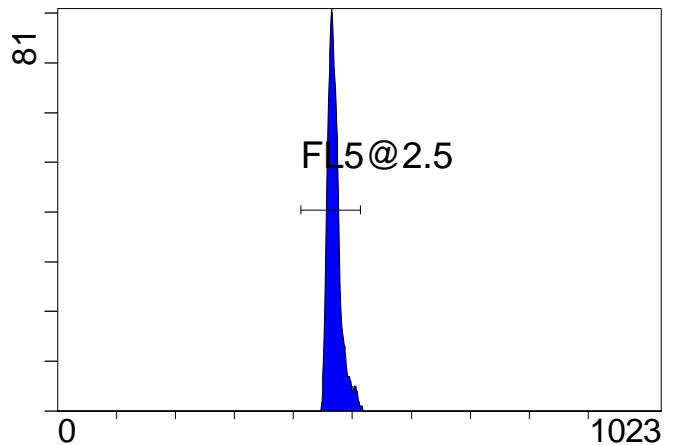

FL5 INT LIN

Institution: IRB

Protocol :Alignment Blue Red Violet\_ALIGN.pro

Listmode Replay: New Protocol

Analysis Date: 16-May-2011, 09:33:11

Settings File: Alignment Blue Red Violet\_ALIGN.pro, 06-May-2011, 09:26:29

Listmode File: FlowCheck 2011-05-16 001.LMD

Run Date: 16-May-11, 09:26:28

Sample ID: FlowCheck

User ID: duperray

Acquisition Time/Events: 10.0s / 4150 (PROTOCOL)

Instrument SN: AN11038 Software Version: Gallios 1.1

[FCred] FL6 INT LIN

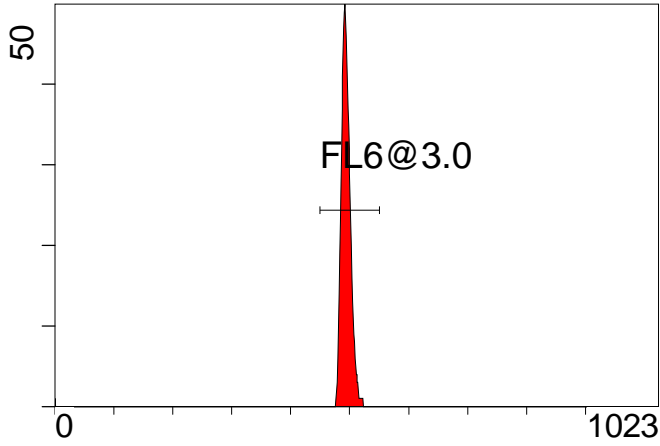

FL6 INT LIN

[FCred] FL7 INT LIN

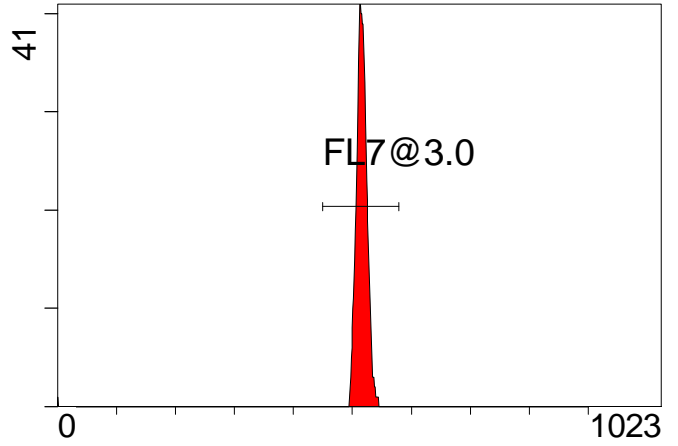

FL7 INT LIN

[FCred] FL8 INT LIN

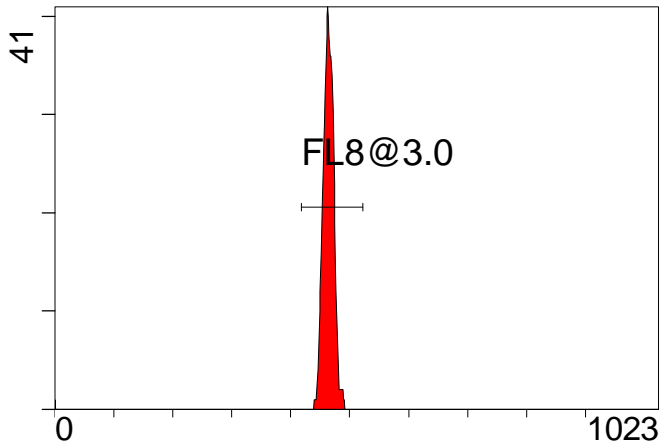

FL8 INT LIN

[FCviolet] FL9 INT LIN

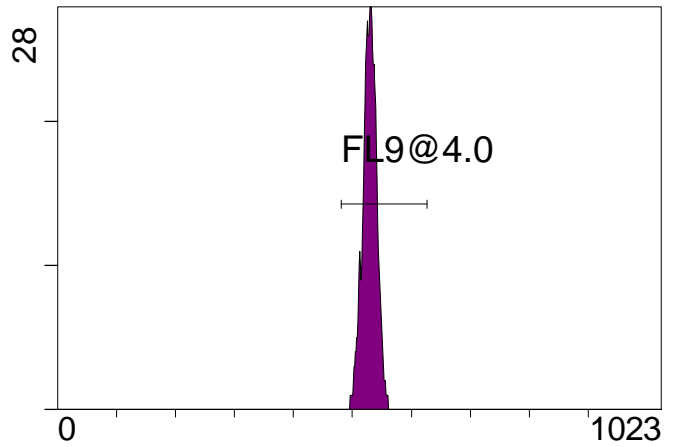

FL9 INT LIN

[FCviolet] FL10 INT LIN

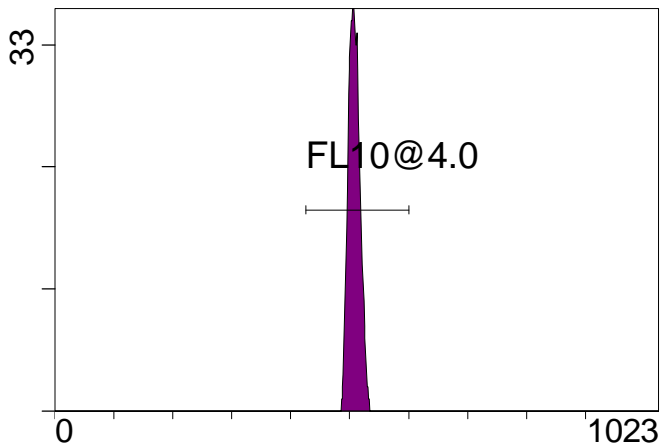

FL10 INT LIN

**Statistical Analysis**

**PROGRAM INFORMATION**

File:- FlowCheck 2011-05-16 001.LMD

Gate:- FCblue@2.0 [FCblue@2.0]

Compensation:-

Region	Number	X-Mean	X-HPCV
ALL	2000	470	1.91
ALL	2000	520	1.85
ALL	2000	581	0.82
ALL	2000	489	0.79
ALL	2000	466	0.81
FL1@2.0	1986	467	0.81
FL2@2.0	1969	490	0.79
FL3@2.0	1117	571	0.82
FL4@2.0	1984	520	1.85
FL5@2.5	1967	470	1.91

File:- FlowCheck 2011-05-16 001.LMD

Gate:- FCred [FCred]

Compensation:-

Region	Number	X-Mean	X-HPCV
ALL	990	460	1.27
ALL	990	512	1.21
ALL	990	490	1.20
FL6@3.0	979	495	1.20
FL7@3.0	981	516	1.21
FL8@3.0	978	465	1.27

File:- FlowCheck 2011-05-16 001.LMD

Gate:- FCviolet [FCviolet]

Compensation:-

Region	Number	X-Mean	X-HPCV
ALL	930	506	1.45
ALL	930	524	1.11
FL10@4.0	920	508	1.45
FL9@4.0	920	529	1.11

File:- FlowCheck 2011-05-16 001.LMD

Gate:- Ungated

Compensation:-

Region	Number	X-Mean	X-HPCV
ALL	4150	382	1.26
FCblue@2.0	2000	582	1.13
FCred	990	271	0.51
FCviolet	930	86.2	1.26

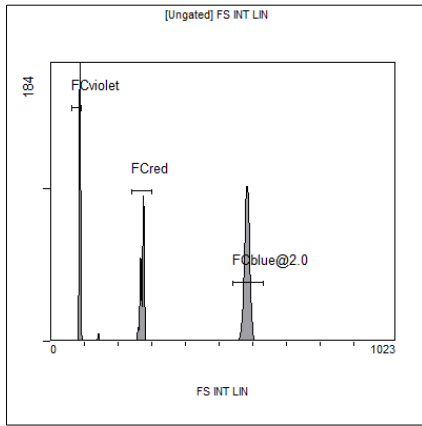

[Ungated] FS INT LIN

Region	Number	HP X-CV	X-Mean
ALL	4150	1.26	382
FCblue@2.0	2000	1.13	582
FCred	990	0.51	271
FCviolet	930	1.26	86.2

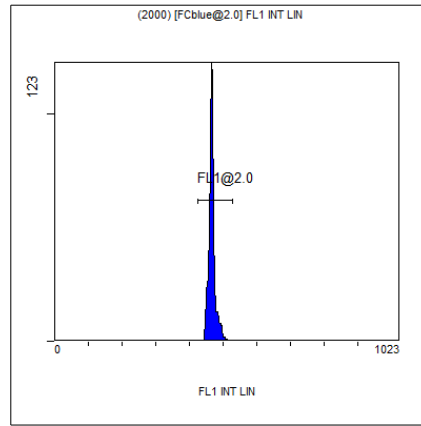

(2000) [FCblue@2.0] FL1 INT LIN

Region	Number	HP X-CV	X-Mean
ALL	2000	0.81	466
FL1@2.0	1986	0.81	467

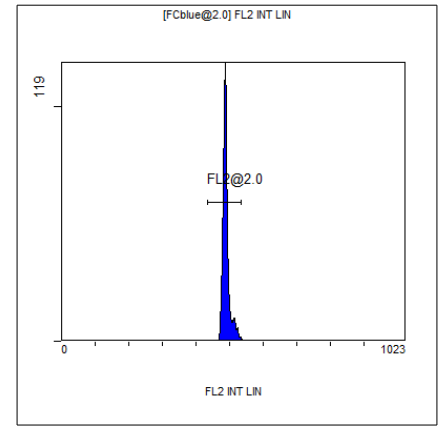

[FCblue@2.0] FL2 INT LIN

Region	Number	HP X-CV	X-Mean
ALL	2000	0.79	489
FL2@2.0	1969	0.79	490

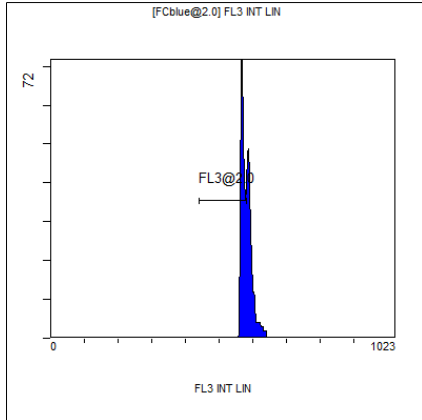

[FCblue@2.0] FL3 INT LIN

Region	Number	HP X-CV	X-Mean
ALL	2000	0.82	581
FL3@2.0	1117	0.82	571

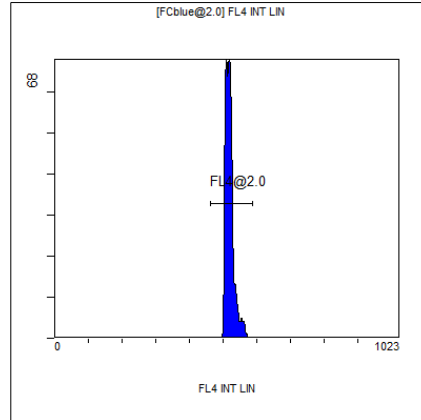

[FCblue@2.0] FL4 INT LIN

Region	Number	HP X-CV	X-Mean
ALL	2000	1.85	520
FL4@2.0	1984	1.85	520

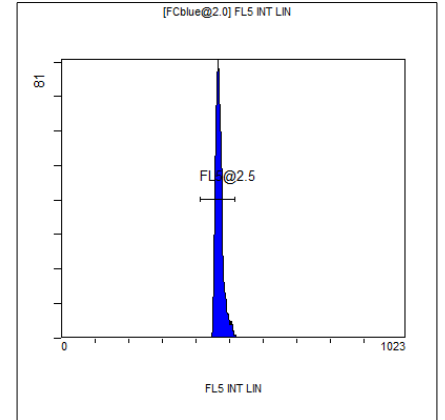

[FCblue@2.0] FL5 INT LIN

Region	Number	HP X-CV	X-Mean
ALL	2000	1.91	470
FL5@2.5	1967	1.91	470

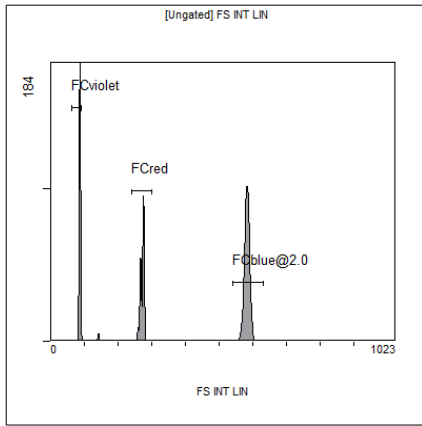

[Ungated] FS INT LIN

Region	Number	HP X-CV	X-Mean
ALL	4150	1.26	382
FCblue@2.0	2000	1.13	582
FCred	990	0.51	271
FCviolet	930	1.26	86.2

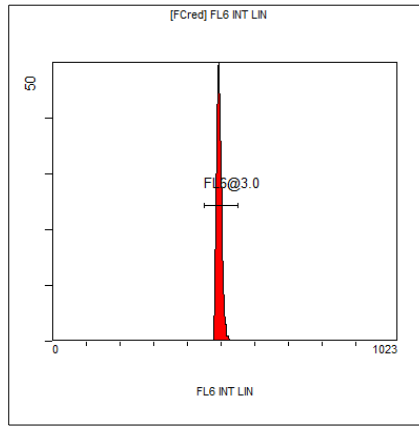

[FCred] FL6 INT LIN

Region	Number	HP X-CV	X-Mean
ALL	990	1.20	490
FL6@3.0	979	1.20	495

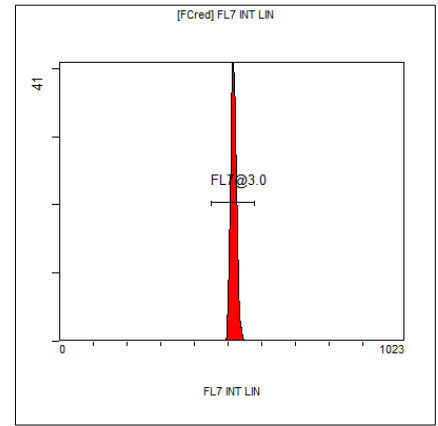

[FCred] FL7 INT LIN

Region	Number	HP X-CV	X-Mean
ALL	990	1.21	512
FL7@3.0	981	1.21	516

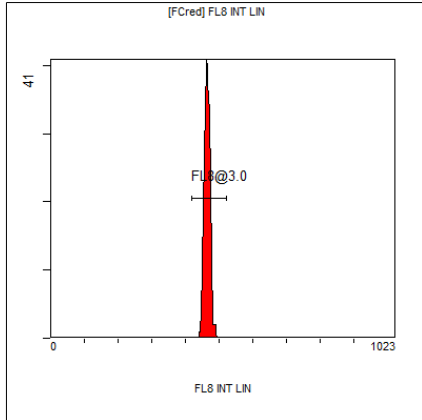

[FCred] FL8 INT LIN

Region	Number	HP X-CV	X-Mean
ALL	990	1.27	460
FL8@3.0	978	1.27	465

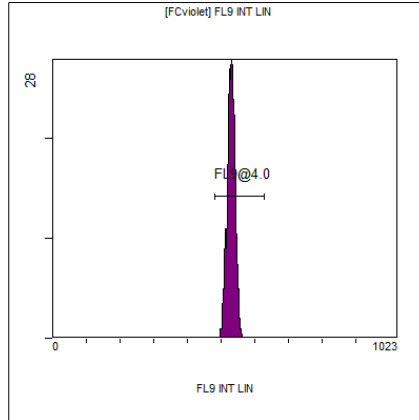

[FCviolet] FL9 INT LIN

Region	Number	HP X-CV	X-Mean
ALL	930	1.11	524
FL9@4.0	920	1.11	529

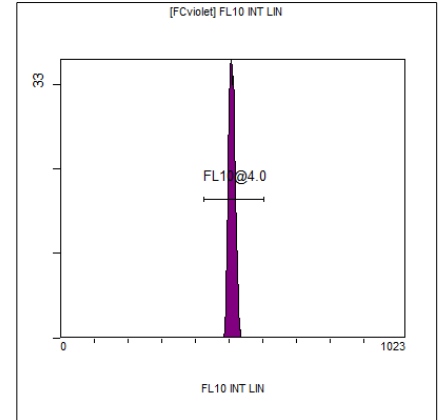

[FCviolet] FL10 INT LIN

Region	Number	HP X-CV	X-Mean
ALL	930	1.45	506
FL10@4.0	920	1.45	508