

Institution: IRB

Protocol :Alignment Blue Red Violet_ALIGN.pro

Listmode Replay: New Protocol

Analysis Date: 30-May-2011, 08:59:19

Settings File: Alignment Blue Red Violet_ALIGN.pro, 16-May-2011, 09:32:42

Listmode File: Gallios FlowCheck 2011-05-30 001.LMD

Run Date: 30-May-11, 08:57:46

Sample ID: Gallios FlowCheck

User ID: duperray

Acquisition Time/Events: 11.6s / 4126 (PROTOCOL)

Instrument SN: AN11038 Software Version: Gallios 1.1

[Ungated] FS INT LIN

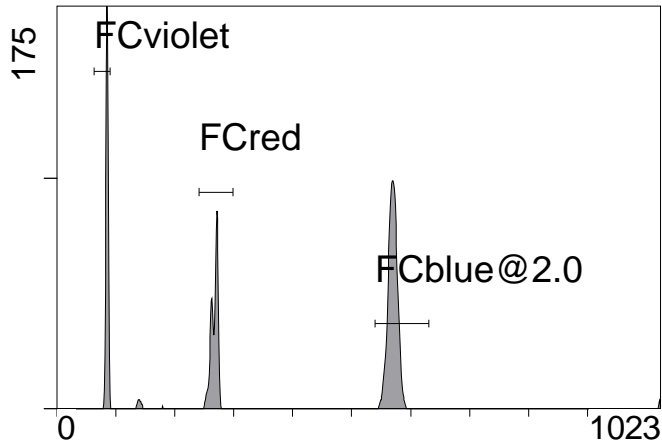

FS INT LIN

(2000) [FCblue@2.0] FL1 INT LIN

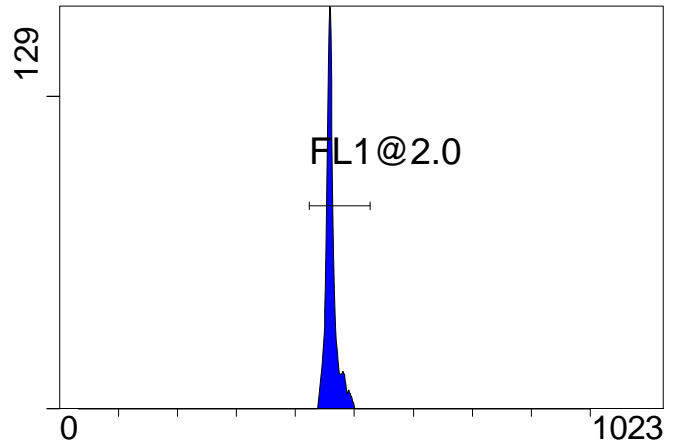

FL1 INT LIN

[FCblue@2.0] FL2 INT LIN

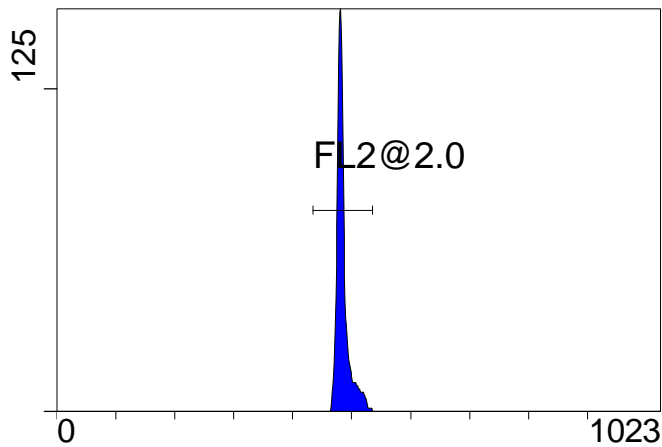

FL2 INT LIN

[FCblue@2.0] FL3 INT LIN

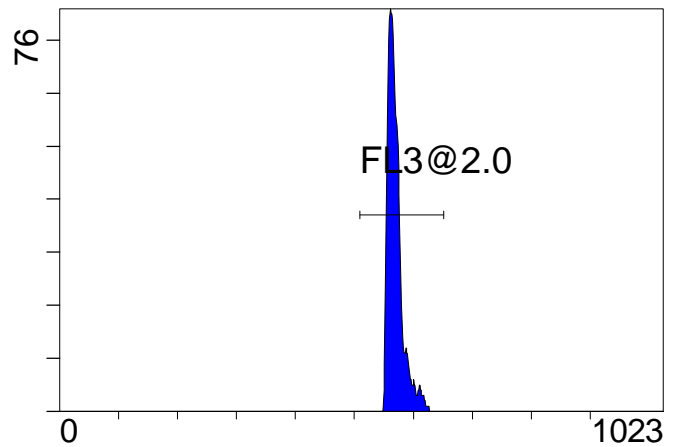

FL3 INT LIN

[FCblue@2.0] FL4 INT LIN

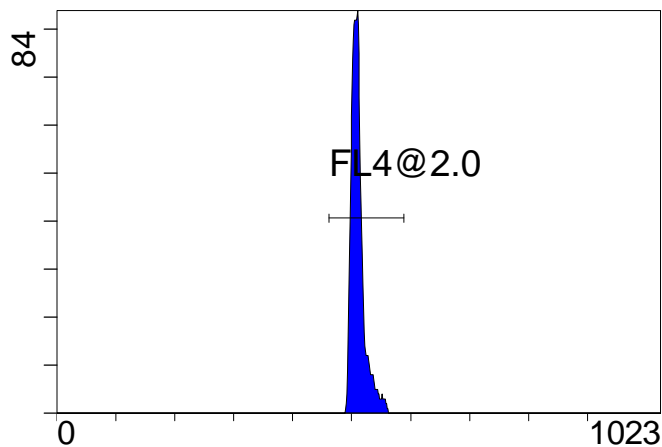

FL4 INT LIN

[FCblue@2.0] FL5 INT LIN

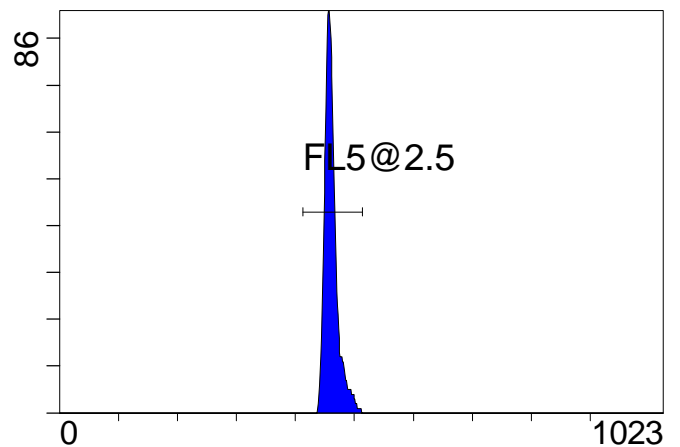

FL5 INT LIN

Institution: IRB

Protocol :Alignment Blue Red Violet_ALIGN.pro

Listmode Replay: New Protocol

Analysis Date: 30-May-2011, 08:59:19

Settings File: Alignment Blue Red Violet_ALIGN.pro, 16-May-2011, 09:32:42

Listmode File: Gallios FlowCheck 2011-05-30 001.LMD

Run Date: 30-May-11, 08:57:46

Sample ID: Gallios FlowCheck

User ID: duperray

Acquisition Time/Events: 11.6s / 4126 (PROTOCOL)

Instrument SN: AN11038 Software Version: Gallios 1.1

[FCred] FL6 INT LIN

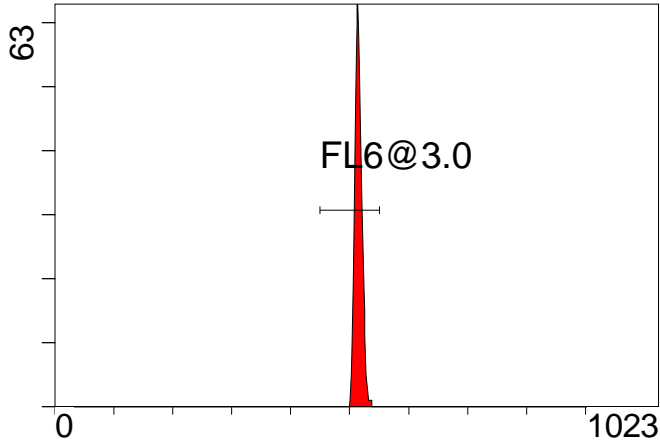

FL6 INT LIN

[FCred] FL7 INT LIN

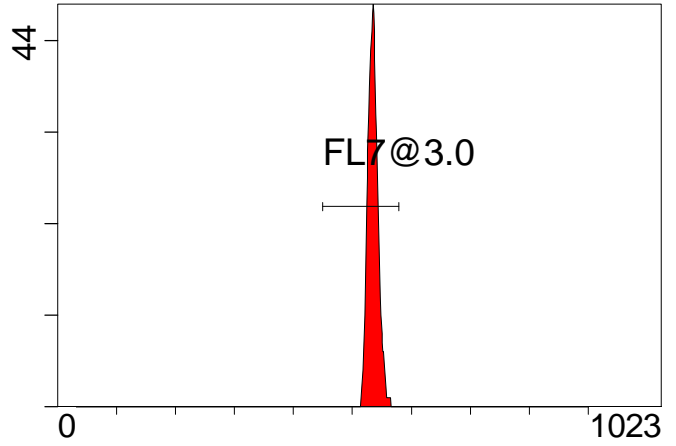

FL7 INT LIN

[FCred] FL8 INT LIN

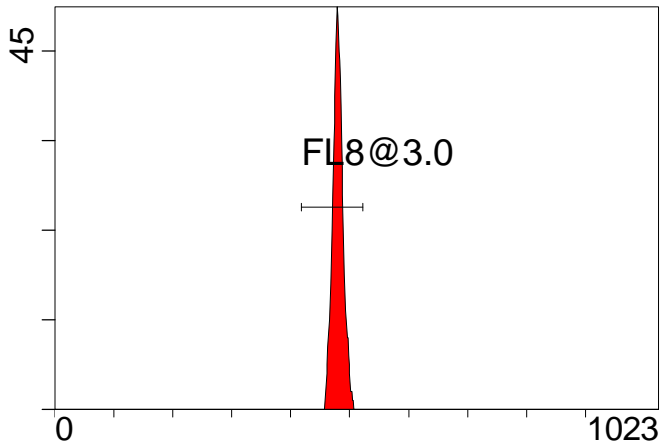

FL8 INT LIN

[FCviolet] FL9 INT LIN

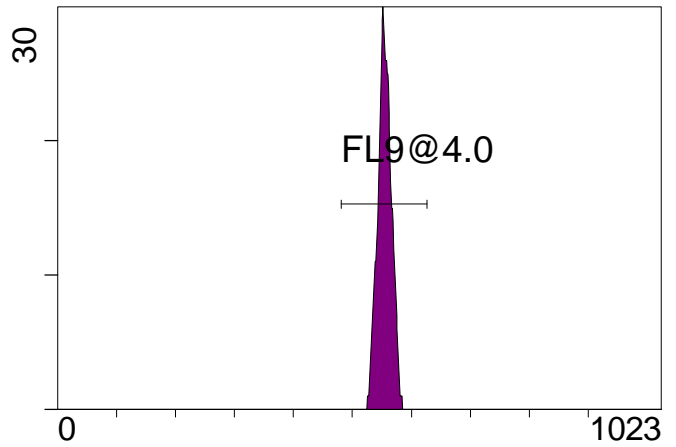

FL9 INT LIN

[FCviolet] FL10 INT LIN

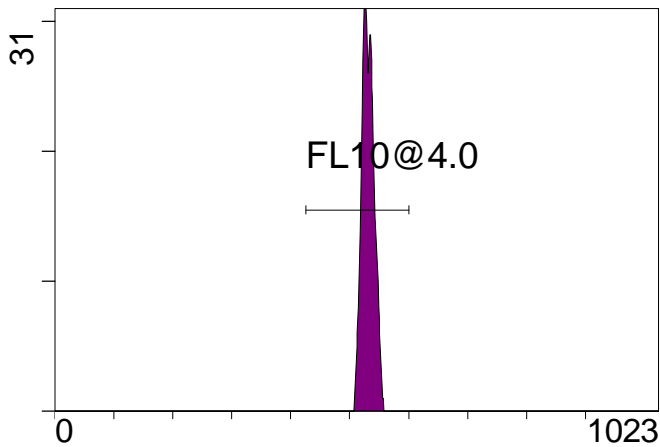

FL10 INT LIN

Statistical Analysis

PROGRAM INFORMATION

File:- Gallios FlowCheck 2011-05-30 001.LMD

Gate:- FCblue@2.0 [FCblue@2.0]

Compensation:-

Region	Number	X-Mean	X-HPCV
ALL	2000	570	1.59
ALL	2000	462	1.66
ALL	2000	512	1.30
ALL	2000	485	0.87
ALL	2000	461	0.88
FL1@2.0	1991	462	0.88
FL2@2.0	1981	486	0.87
FL3@2.0	1990	571	1.59
FL4@2.0	1990	512	1.30
FL5@2.5	1987	462	1.66

File:- Gallios FlowCheck 2011-05-30 001.LMD

Gate:- FCred [FCred]

Compensation:-

Region	Number	X-Mean	X-HPCV
ALL	987	478	1.21
ALL	987	533	0.79
ALL	987	513	0.98
FL6@3.0	972	515	0.98
FL7@3.0	976	535	0.79
FL8@3.0	975	480	1.21

File:- Gallios FlowCheck 2011-05-30 001.LMD

Gate:- FCviolet [FCviolet]

Compensation:-

Region	Number	X-Mean	X-HPCV
ALL	909	527	0.77
ALL	909	550	1.60
FL10@4.0	902	531	0.77
FL9@4.0	902	554	1.60

File:- Gallios FlowCheck 2011-05-30 001.LMD

Gate:- Ungated

Compensation:-

Region	Number	X-Mean	X-HPCV
ALL	4126	379	1.38
FCblue@2.0	2000	570	1.11
FCred	987	267	0.81
FCviolet	909	84.9	1.38

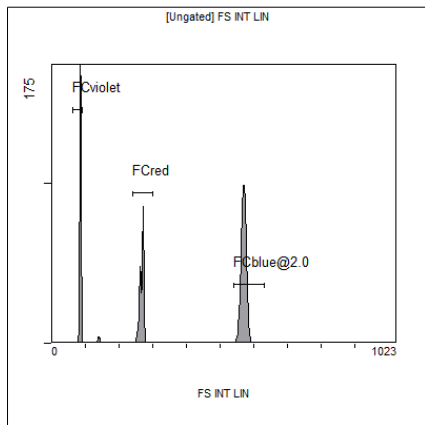

[Ungated] FS INT LIN

Region	Number	HP X-CV	X-Mean
ALL	4126	1.38	379
FCblue@2.0	2000	1.11	570
FCred	987	0.81	267
FCviolet	909	1.38	84.9

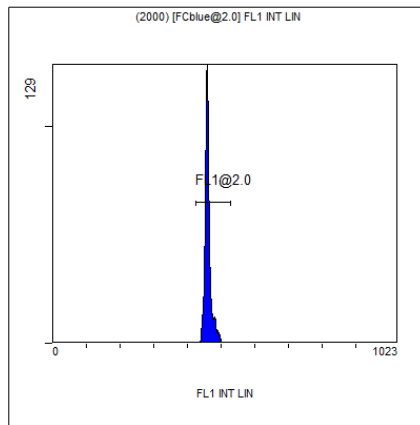

(2000) [FCblue@2.0] FL1 INT LIN

Region	Number	HP X-CV	X-Mean
ALL	2000	0.88	461
FL1@2.0	1991	0.88	462

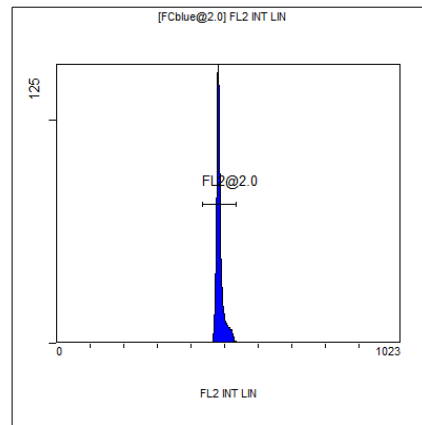

[FCblue@2.0] FL2 INT LIN

Region	Number	HP X-CV	X-Mean
ALL	2000	0.87	485
FL2@2.0	1981	0.87	486

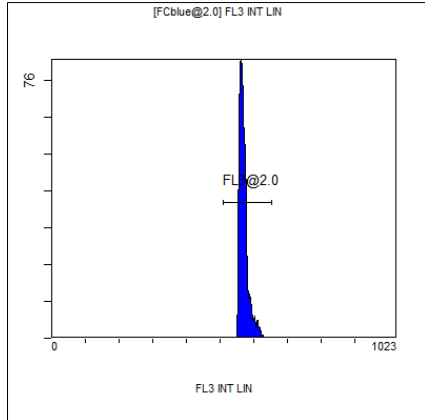

[FCblue@2.0] FL3 INT LIN

Region	Number	HP X-CV	X-Mean
ALL	2000	1.59	570
FL3@2.0	1990	1.59	571

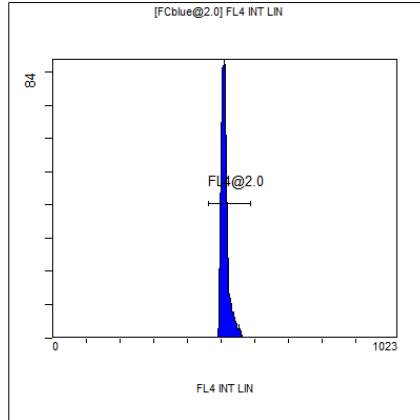

[FCblue@2.0] FL4 INT LIN

Region	Number	HP X-CV	X-Mean
ALL	2000	1.30	512
FL4@2.0	1990	1.30	512

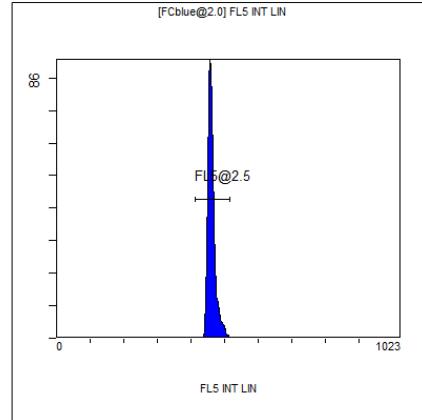

[FCblue@2.0] FL5 INT LIN

Region	Number	HP X-CV	X-Mean
ALL	2000	1.66	462
FL5@2.5	1987	1.66	462

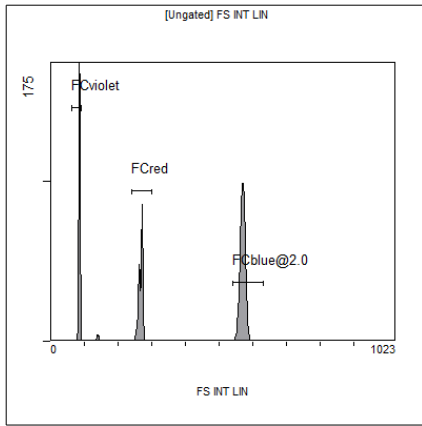

[Ungated] FS INT LIN

Region	Number	HP X-CV	X-Mean
ALL	4126	1.38	379
FCblue@2.0	2000	1.11	570
FCred	987	0.81	267
FCviolet	909	1.38	84.9

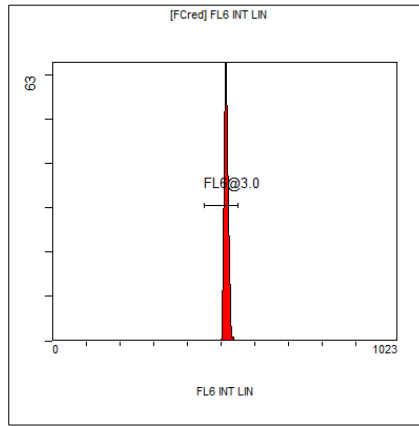

[FCred] FL6 INT LIN

Region	Number	HP X-CV	X-Mean
ALL	987	0.98	513
FL6@3.0	972	0.98	515

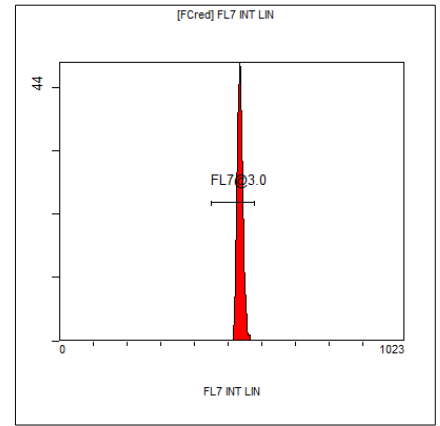

[FCred] FL7 INT LIN

Region	Number	HP X-CV	X-Mean
ALL	987	0.79	533
FL7@3.0	976	0.79	535

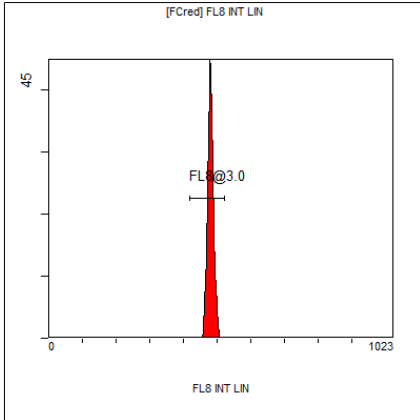

[FCred] FL8 INT LIN

Region	Number	HP X-CV	X-Mean
ALL	987	1.21	478
FL8@3.0	975	1.21	480

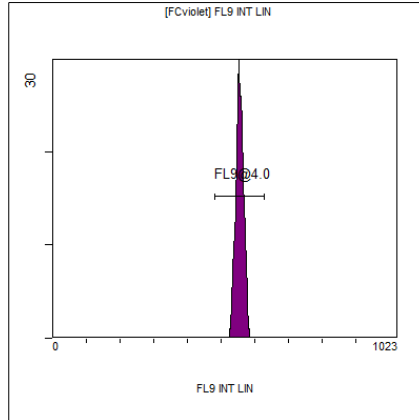

[FCviolet] FL9 INT LIN

Region	Number	HP X-CV	X-Mean
ALL	909	1.60	550
FL9@4.0	902	1.60	554

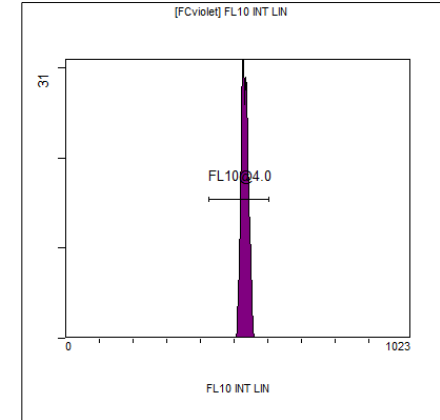

[FCviolet] FL10 INT LIN

Region	Number	HP X-CV	X-Mean
ALL	909	0.77	527
FL10@4.0	902	0.77	531