

Institution: IRB

Protocol :Alignment Blue Red Violet_ALIGN.pro

Listmode Replay: Runtime Protocol

Analysis Date: 25-Jul-2011, 09:15:06

Settings File: Alignment Blue Red Violet_ALIGN.pro, 08-Jul-2011, 14:51:03

Listmode File: FlowCheck 2011-07-25 001.LMD

Run Date: 25-Jul-11, 09:09:11

Sample ID: FlowCheck

User ID: duperray

Acquisition Time/Events: 52.0s / 14289 (PROTOCOL)

Instrument SN: AN11038 Software Version: Gallios 1.2

[Ungated] FS INT LIN

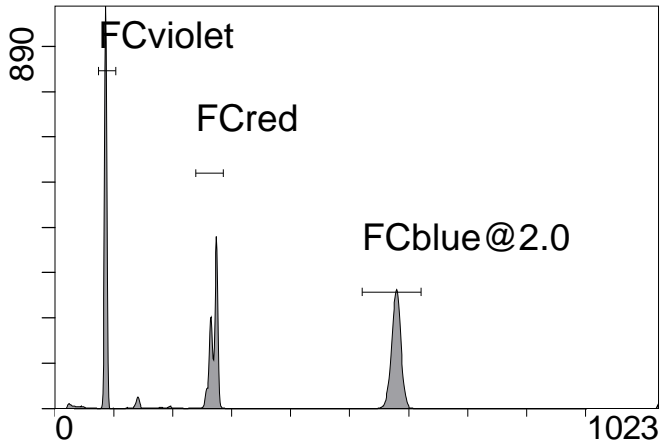

FS INT LIN

(5000) [FCblue@2.0] FL1 INT LIN

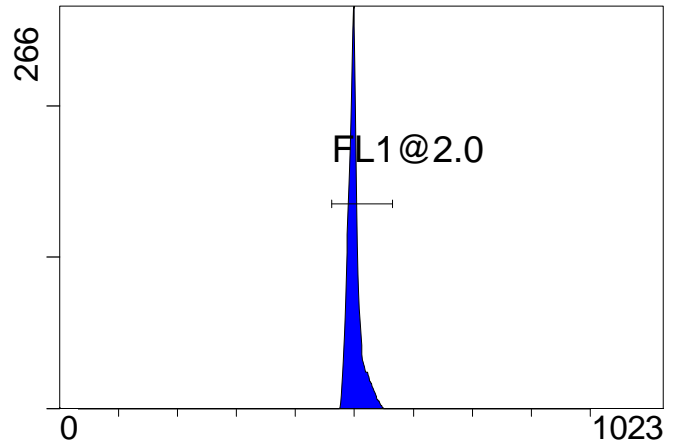

FL1 INT LIN

[FCblue@2.0] FL2 INT LIN

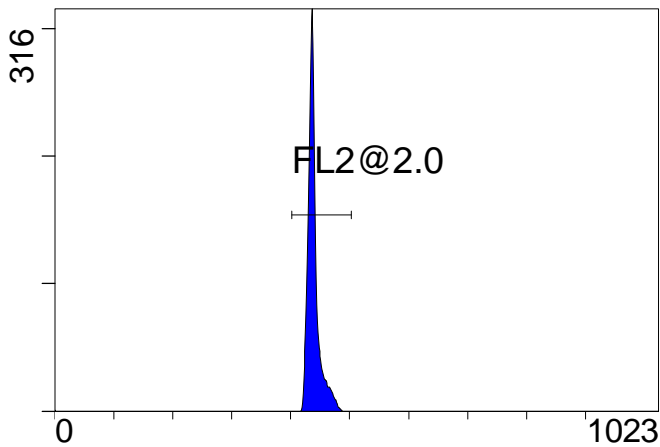

FL2 INT LIN

[FCblue@2.0] FL3 INT LIN

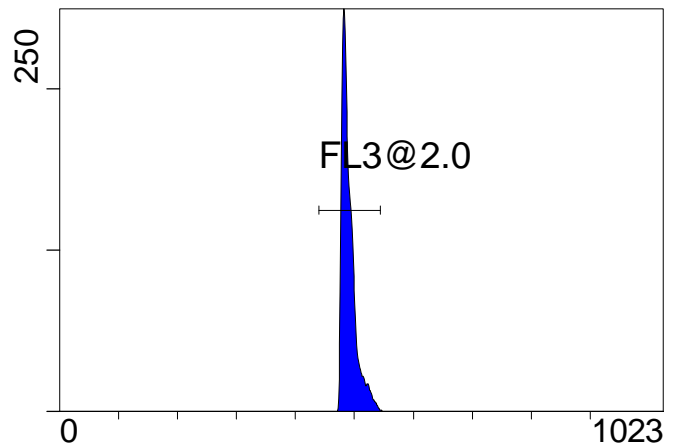

FL3 INT LIN

[FCblue@2.0] FL4 INT LIN

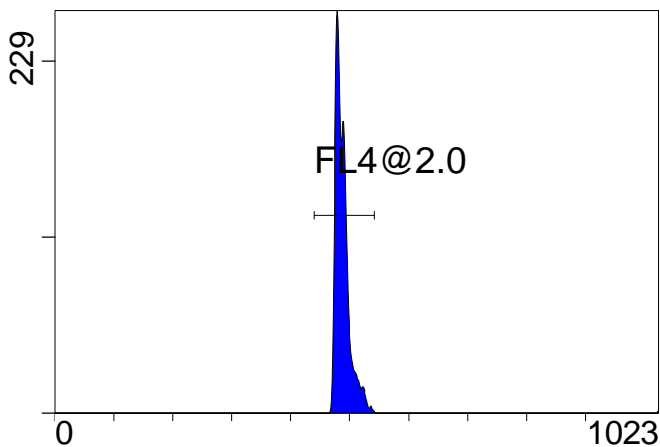

FL4 INT LIN

[FCblue@2.0] FL5 INT LIN

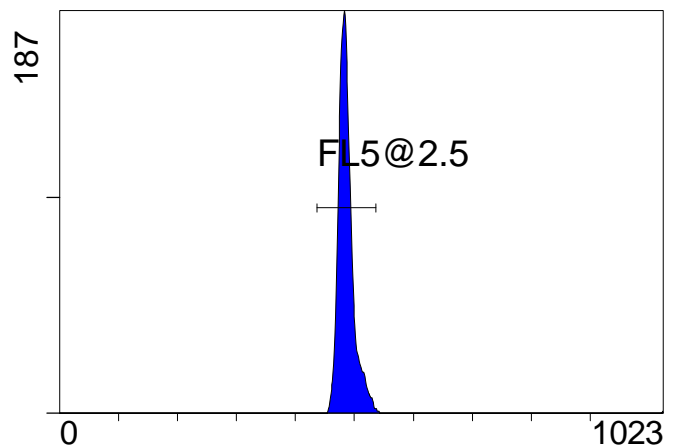

FL5 INT LIN

Institution: IRB

Protocol :Alignment Blue Red Violet_ALIGN.pro

Listmode Replay: Runtime Protocol

Analysis Date: 25-Jul-2011, 09:15:06

Settings File: Alignment Blue Red Violet_ALIGN.pro, 08-Jul-2011, 14:51:03

Listmode File: FlowCheck 2011-07-25 001.LMD

Run Date: 25-Jul-11, 09:09:11

Sample ID: FlowCheck

User ID: duperray

Acquisition Time/Events: 52.0s / 14289 (PROTOCOL)

Instrument SN: AN11038 Software Version: Gallios 1.2

[FCred] FL6 INT LIN

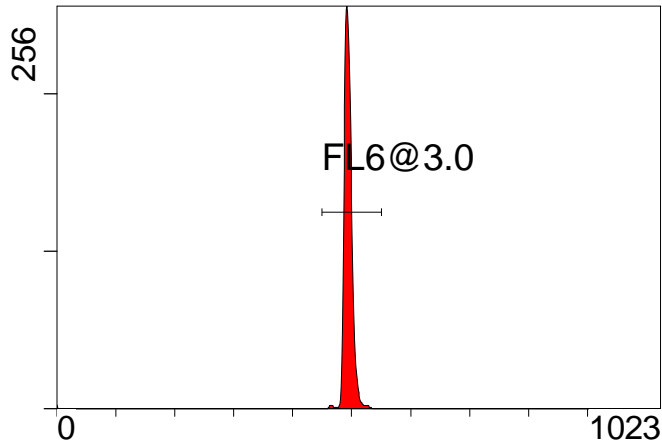

FL6 INT LIN

[FCred] FL7 INT LIN

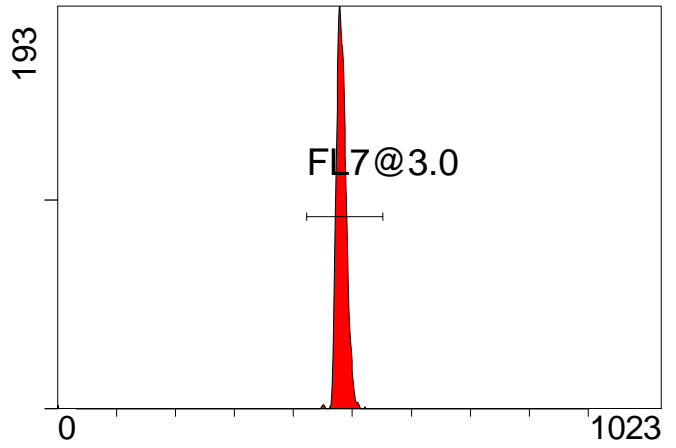

FL7 INT LIN

[FCred] FL8 INT LIN

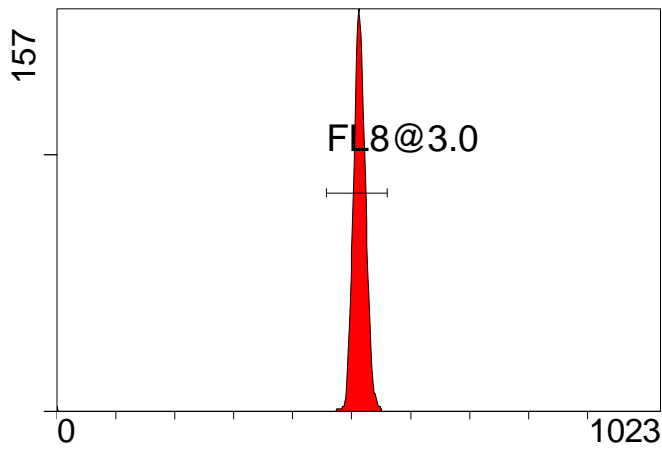

FL8 INT LIN

[FCviolet] FL9 INT LIN

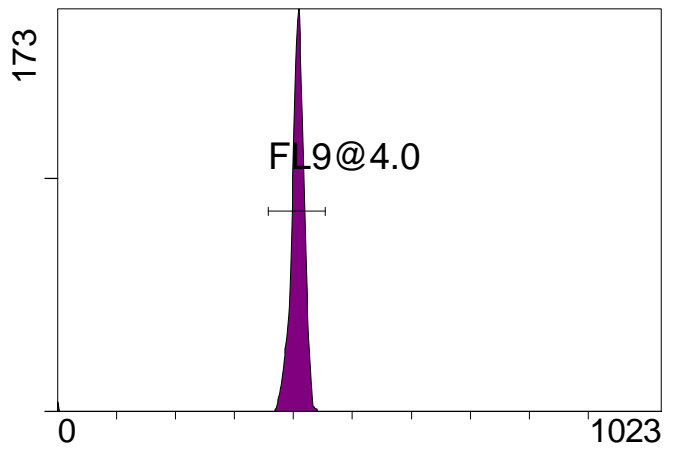

FL9 INT LIN

[FCviolet] FL10 INT LIN

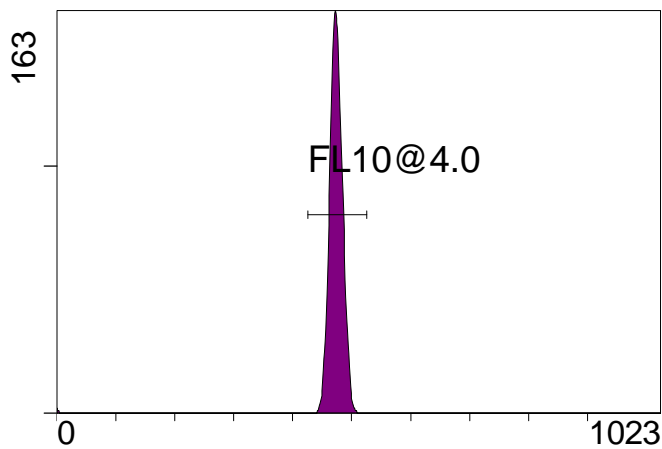

FL10 INT LIN

Statistical Analysis

PROGRAM INFORMATION

File:- FlowCheck 2011-07-25 001.LMD				
Gate:- FCblue@2.0 [FCblue@2.0]				
Compensation:-				
Region	Number	X-Mean	X-HPCV	
ALL	5000	487	1.89	
ALL	5000	489	1.66	
ALL	5000	490	1.16	
ALL	5000	438	1.02	
ALL	5000	499	1.06	
FL1@2.0	4976	500	1.06	
FL2@2.0	4976	439	1.02	
FL3@2.0	4965	491	1.16	
FL4@2.0	4967	488	1.66	
FL5@2.5	4947	486	1.89	

File:- FlowCheck 2011-07-25 001.LMD				
Gate:- FCred [FCred]				
Compensation:-				
Region	Number	X-Mean	X-HPCV	
ALL	3968	512	1.63	
ALL	3968	480	1.43	
ALL	3968	493	1.12	
FL6@3.0	3952	494	1.12	
FL7@3.0	3954	482	1.43	
FL8@3.0	3944	514	1.63	

File:- FlowCheck 2011-07-25 001.LMD				
Gate:- FCviolet [FCviolet]				
Compensation:-				
Region	Number	X-Mean	X-HPCV	
ALL	4345	473	1.99	
ALL	4345	406	1.97	
FL10@4.0	4308	474	1.99	
FL9@4.0	4310	407	1.97	

File:- FlowCheck 2011-07-25 001.LMD				
Gate:- Ungated				
Compensation:-				
Region	Number	X-Mean	X-HPCV	
ALL	14289	319	1.21	
FCblue@2.0	5000	579	1.16	
FCred	3968	270	0.66	
FCviolet	4345	86.1	1.21	

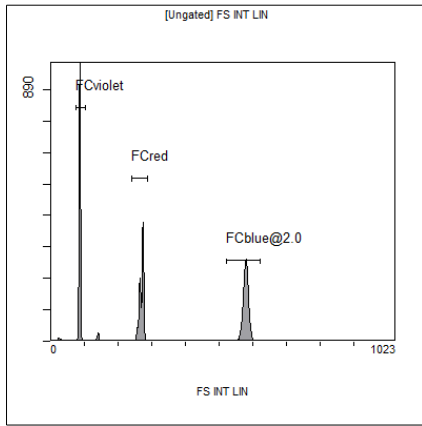

[Ungated] FS INT LIN

Region	Number	HP X-CV	X-Mean
ALL	14289	1.21	319
FCblue@2.0	5000	1.16	579
FCred	3968	0.66	270
FCviolet	4345	1.21	86.1

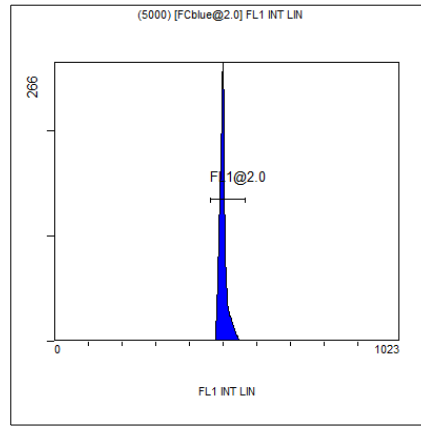

(5000) [FCblue@2.0] FL1 INT LIN

Region	Number	HP X-CV	X-Mean
ALL	5000	1.06	499
FL1@2.0	4976	1.06	500

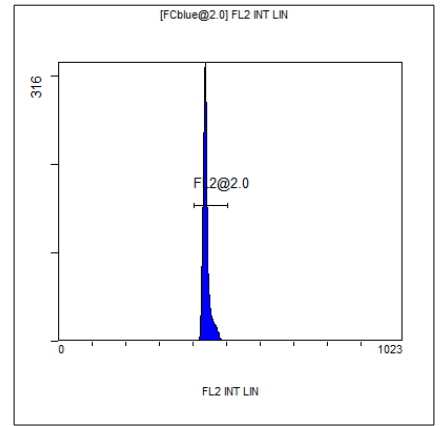

[FCblue@2.0] FL2 INT LIN

Region	Number	HP X-CV	X-Mean
ALL	5000	1.02	438
FL2@2.0	4976	1.02	439

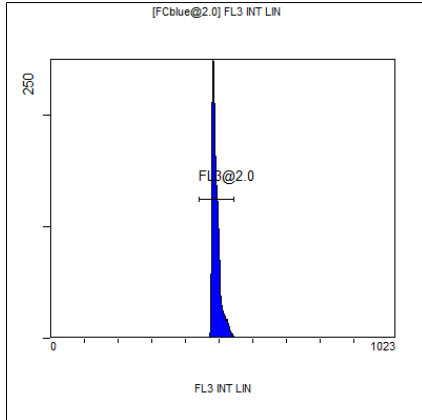

[FCblue@2.0] FL3 INT LIN

Region	Number	HP X-CV	X-Mean
ALL	5000	1.16	490
FL3@2.0	4965	1.16	491

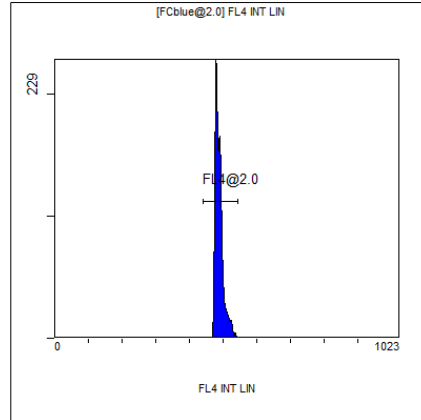

[FCblue@2.0] FL4 INT LIN

Region	Number	HP X-CV	X-Mean
ALL	5000	1.66	489
FL4@2.0	4967	1.66	488

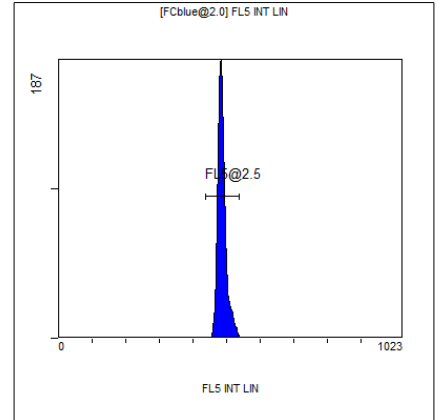

[FCblue@2.0] FL5 INT LIN

Region	Number	HP X-CV	X-Mean
ALL	5000	1.89	487
FL5@2.5	4947	1.89	486

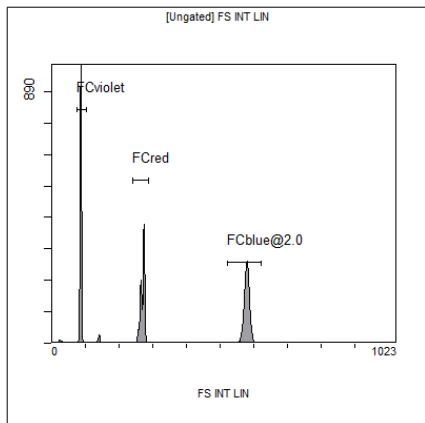

[Ungated] FS INT LIN

Region	Number	HP X-CV	X-Mean
ALL	14289	1.21	319
FCblue@2.0	5000	1.16	579
FCred	3968	0.66	270
FCviolet	4345	1.21	86.1

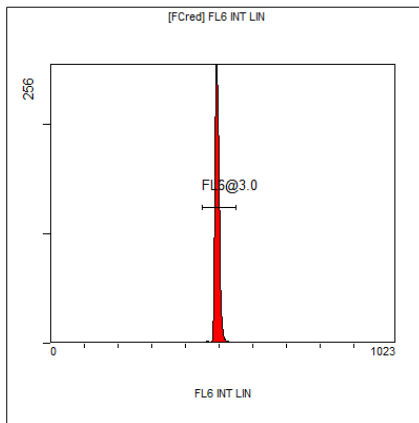

[FCred] FL6 INT LIN

Region	Number	HP X-CV	X-Mean
ALL	3968	1.12	493
FL6@3.0	3952	1.12	494

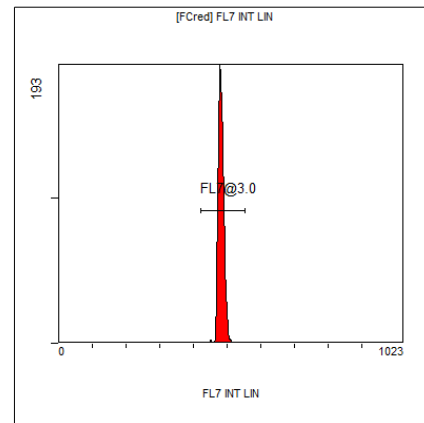

[FCred] FL7 INT LIN

Region	Number	HP X-CV	X-Mean
ALL	3968	1.43	480
FL7@3.0	3954	1.43	482

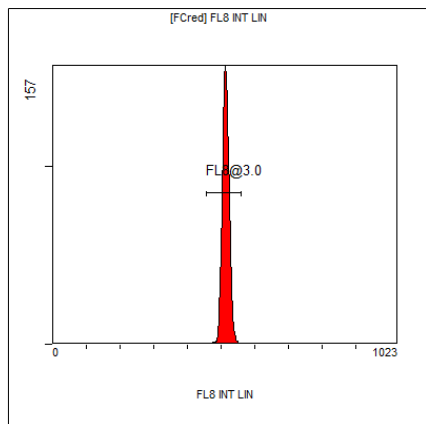

[FCred] FL8 INT LIN

Region	Number	HP X-CV	X-Mean
ALL	3968	1.63	512
FL8@3.0	3944	1.63	514

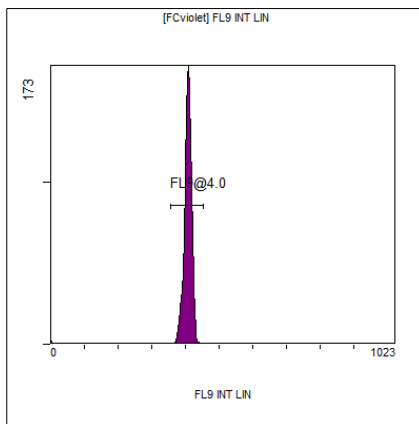

[FCviolet] FL9 INT LIN

Region	Number	HP X-CV	X-Mean
ALL	4345	1.97	406
FL9@4.0	4310	1.97	407

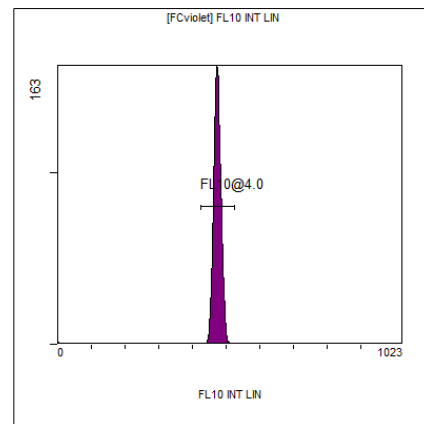

[FCviolet] FL10 INT LIN

Region	Number	HP X-CV	X-Mean
ALL	4345	1.99	473
FL10@4.0	4308	1.99	474