

Institution: IRB

Protocol :Alignment Blue Red Violet_ALIGN.pro

Listmode Replay: New Protocol

Analysis Date: 30-Aug-2011, 09:37:38

Settings File: Alignment Blue Red Violet_ALIGN.pro, 08-Jul-2011, 14:51:03

Listmode File: FlowCheck 2011-08-30 001.LMD

Run Date: 30-Aug-11, 09:35:08

Sample ID: FlowCheck

User ID: duperray

Acquisition Time/Events: 14.5s / 9421 (PROTOCOL)

Instrument SN: AN11038 Software Version: Gallios 1.2

[Ungated] FS INT LIN

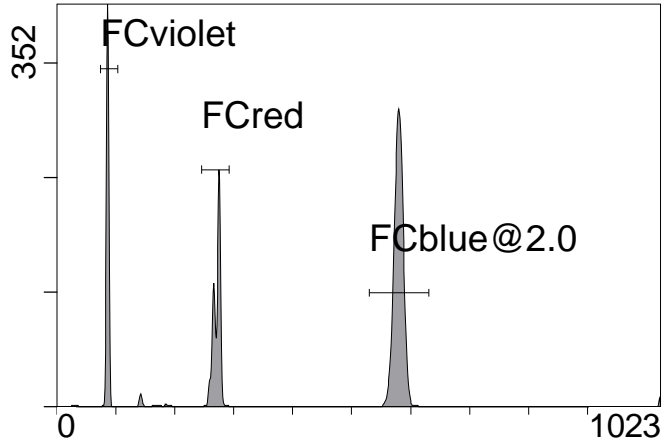

FS INT LIN

(5000) [FCblue@2.0] FL1 INT LIN

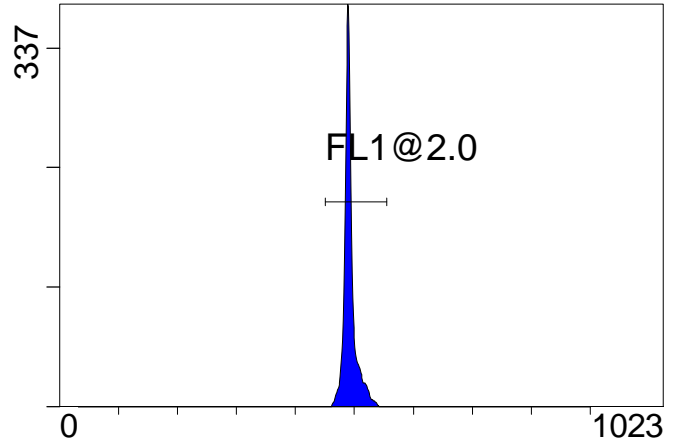

FL1 INT LIN

[FCblue@2.0] FL2 INT LIN

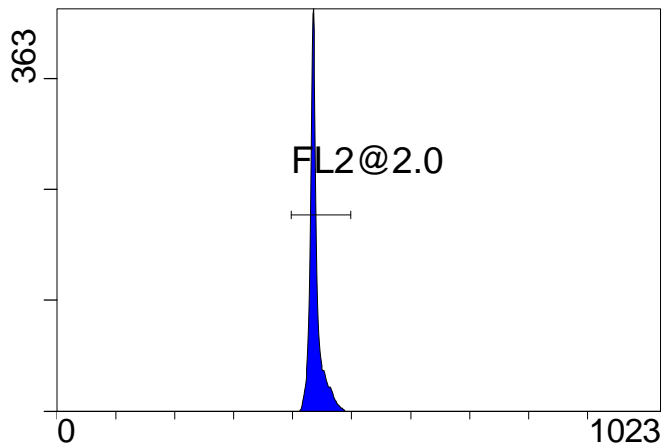

FL2 INT LIN

[FCblue@2.0] FL3 INT LIN

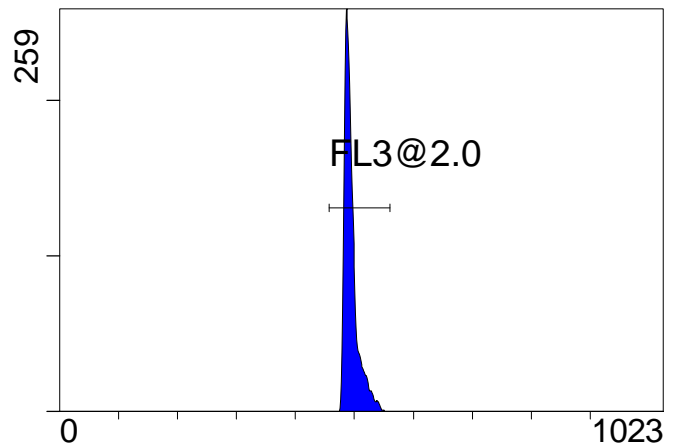

FL3 INT LIN

[FCblue@2.0] FL4 INT LIN

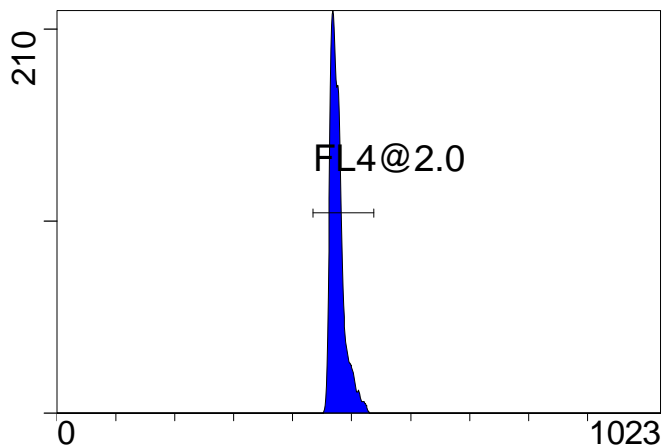

FL4 INT LIN

[FCblue@2.0] FL5 INT LIN

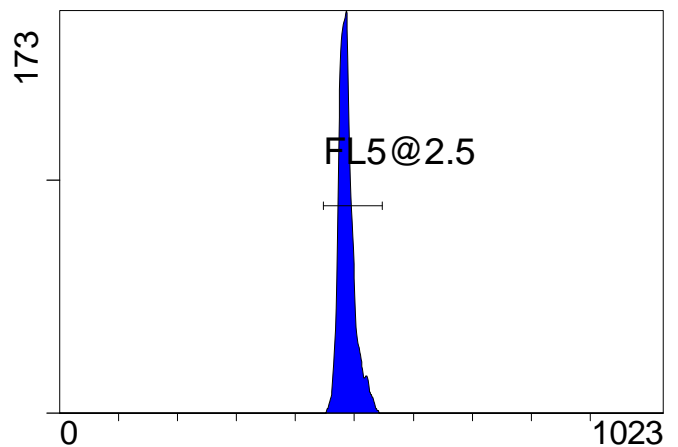

FL5 INT LIN

Institution: IRB

Protocol :Alignment Blue Red Violet_ALIGN.pro

Listmode Replay: New Protocol

Analysis Date: 30-Aug-2011, 09:37:38

Settings File: Alignment Blue Red Violet_ALIGN.pro, 08-Jul-2011, 14:51:03

Listmode File: FlowCheck 2011-08-30 001.LMD

Run Date: 30-Aug-11, 09:35:08

Sample ID: FlowCheck

User ID: duperray

Acquisition Time/Events: 14.5s / 9421 (PROTOCOL)

Instrument SN: AN11038 Software Version: Gallios 1.2

[FCred] FL6 INT LIN

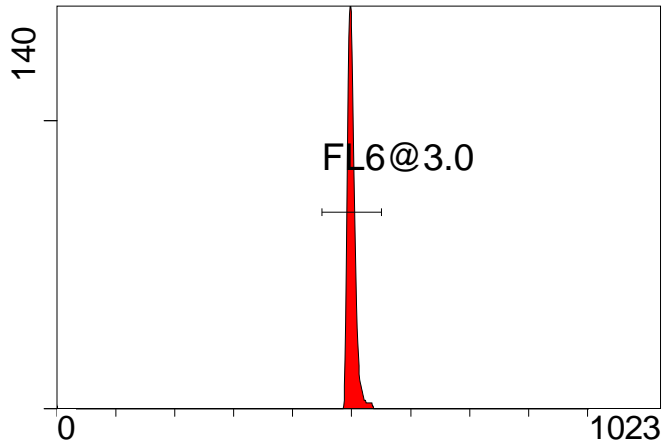

FL6 INT LIN

[FCred] FL7 INT LIN

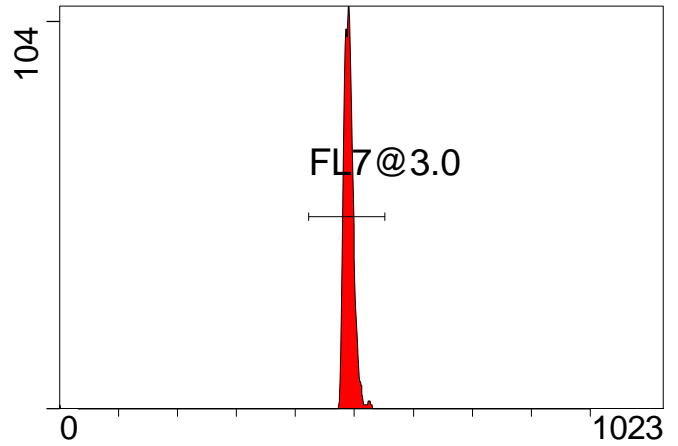

FL7 INT LIN

[FCred] FL8 INT LIN

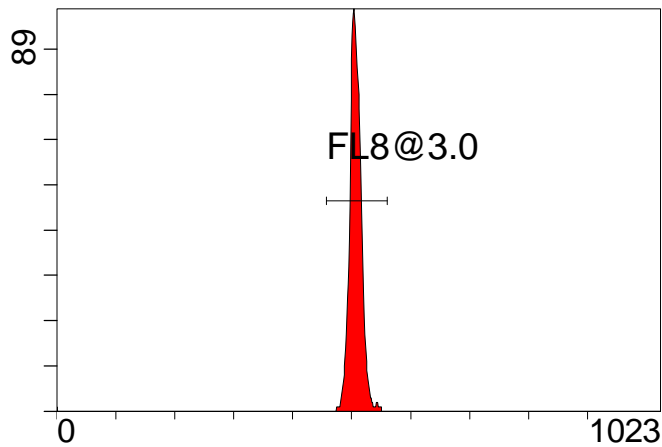

FL8 INT LIN

[FCviolet] FL9 INT LIN

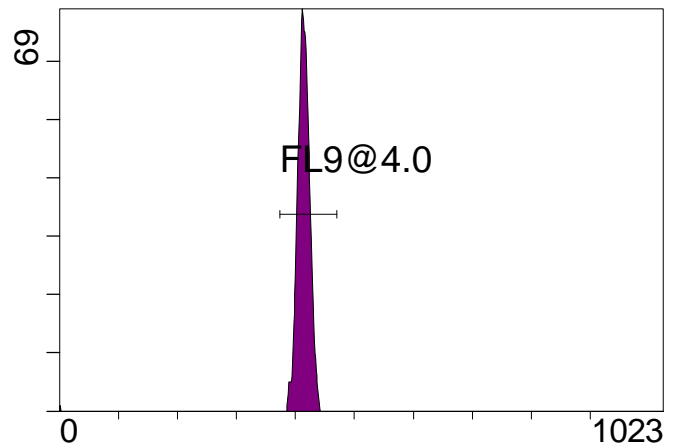

FL9 INT LIN

[FCviolet] FL10 INT LIN

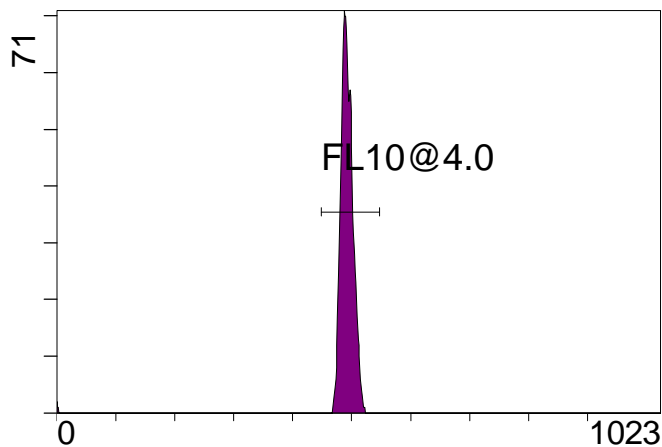

FL10 INT LIN

Statistical Analysis

PROGRAM INFORMATION

File:- FlowCheck 2011-08-30 001.LMD				
Gate:- FCblue@2.0 [FCblue@2.0]				
Compensation:-				
Region	Number	X-Mean	X-HPCV	
ALL	5000	487	1.91	
ALL	5000	476	1.73	
ALL	5000	494	1.14	
ALL	5000	438	0.74	
ALL	5000	491	0.74	
FL1@2.0	4973	493	0.74	
FL2@2.0	4974	439	0.74	
FL3@2.0	4971	495	1.14	
FL4@2.0	4970	476	1.73	
FL5@2.5	4960	487	1.91	

File:- FlowCheck 2011-08-30 001.LMD				
Gate:- FCred [FCred]				
Compensation:-				
Region	Number	X-Mean	X-HPCV	
ALL	2135	505	1.65	
ALL	2135	489	1.31	
ALL	2135	498	0.96	
FL6@3.0	2123	500	0.96	
FL7@3.0	2124	491	1.31	
FL8@3.0	2122	507	1.65	

File:- FlowCheck 2011-08-30 001.LMD				
Gate:- FCviolet [FCviolet]				
Compensation:-				
Region	Number	X-Mean	X-HPCV	
ALL	1806	412	2.11	
ALL	1806	491	1.72	
FL10@4.0	1787	493	1.72	
FL9@4.0	1788	414	2.11	

File:- FlowCheck 2011-08-30 001.LMD				
Gate:- Ungated				
Compensation:-				
Region	Number	X-Mean	X-HPCV	
ALL	9421	404	1.46	
FCblue@2.0	5000	580	1.25	
FCred	2135	271	0.61	
FCviolet	1806	86	1.46	

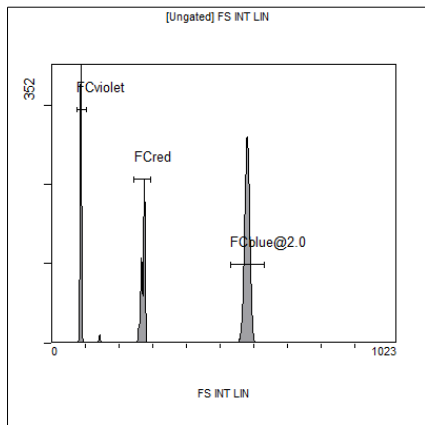

[Ungated] FS INT LIN

Region	Number	HP	X-CV	X-Mean
ALL	9421	1.46		404
FCblue@2.0	5000	1.25		580
FCred	2135	0.61		271
FCviolet	1806	1.46		86

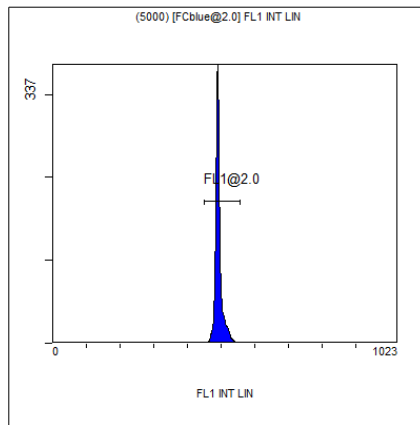

(5000) [FCblue@2.0] FL1 INT LIN

Region	Number	HP	X-CV	X-Mean
ALL	5000	0.74		491
FL1@2.0	4973	0.74		493

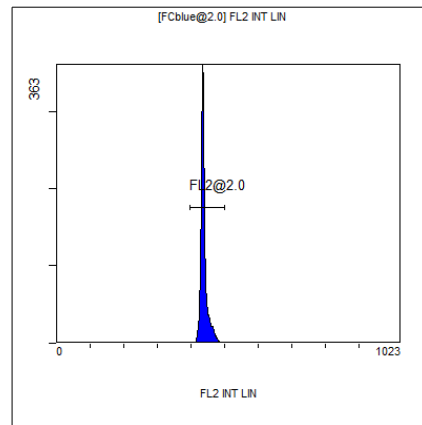

[FCblue@2.0] FL2 INT LIN

Region	Number	HP	X-CV	X-Mean
ALL	5000	0.74		438
FL2@2.0	4974	0.74		439

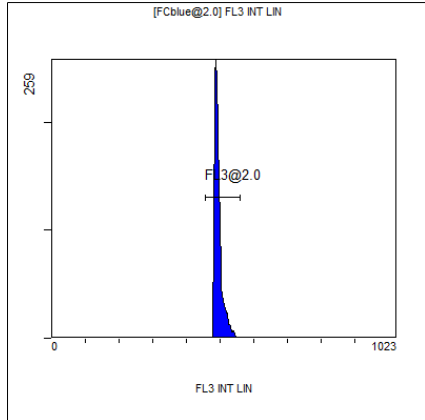

[FCblue@2.0] FL3 INT LIN

Region	Number	HP	X-CV	X-Mean
ALL	5000	1.14		494
FL3@2.0	4971	1.14		495

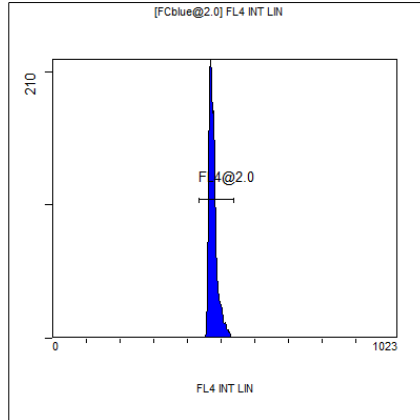

[FCblue@2.0] FL4 INT LIN

Region	Number	HP	X-CV	X-Mean
ALL	5000	1.73		476
FL4@2.0	4970	1.73		476

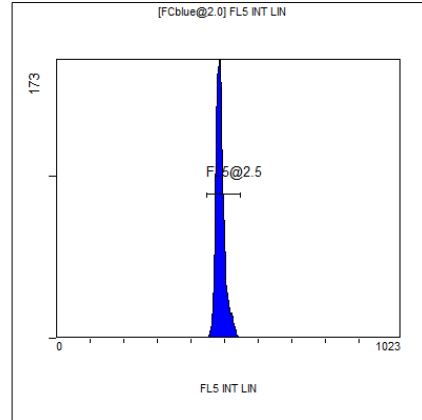

[FCblue@2.0] FL5 INT LIN

Region	Number	HP	X-CV	X-Mean
ALL	5000	1.91		487
FL5@2.5	4960	1.91		487

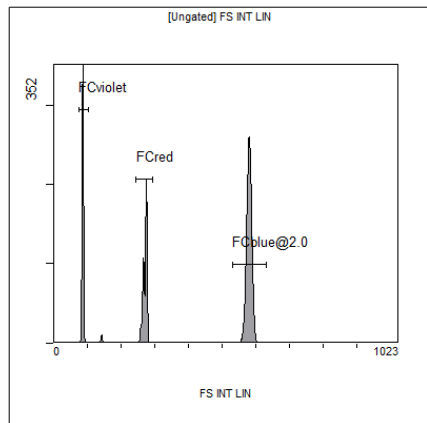

[Ungated] FS INT LIN

Region	Number	HP	X-CV	X-Mean
ALL	9421	1.46	404	
FCblue@2.0	5000	1.25	580	
FCred	2135	0.61	271	
FCviolet	1806	1.46	86	

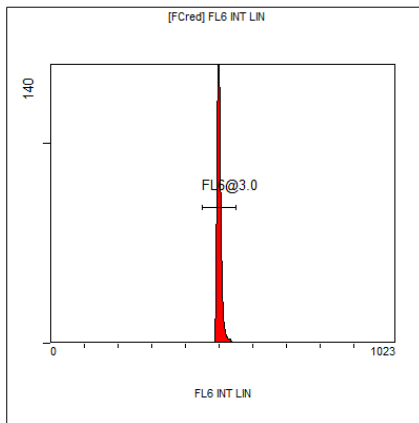

[FCred] FL6 INT LIN

Region	Number	HP	X-CV	X-Mean
ALL	2135	0.96	498	
FL6@3.0	2123	0.96	500	

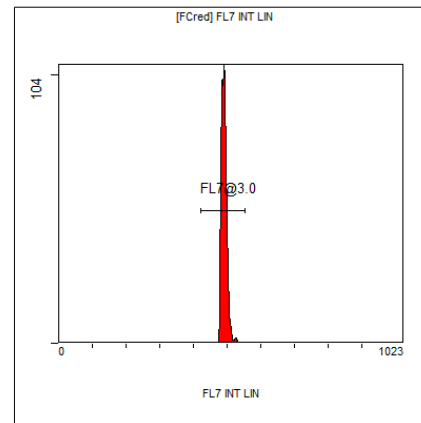

[FCred] FL7 INT LIN

Region	Number	HP	X-CV	X-Mean
ALL	2135	1.31	489	
FL7@3.0	2124	1.31	491	

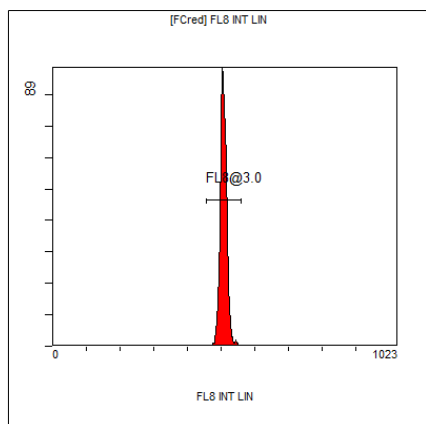

[FCred] FL8 INT LIN

Region	Number	HP	X-CV	X-Mean
ALL	2135	1.65	505	
FL8@3.0	2122	1.65	507	

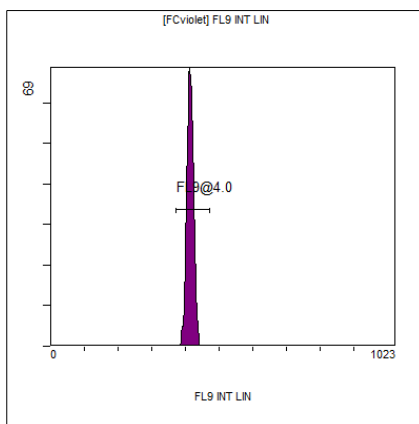

[FCviolet] FL9 INT LIN

Region	Number	HP	X-CV	X-Mean
ALL	1806	2.11	412	
FL9@4.0	1788	2.11	414	

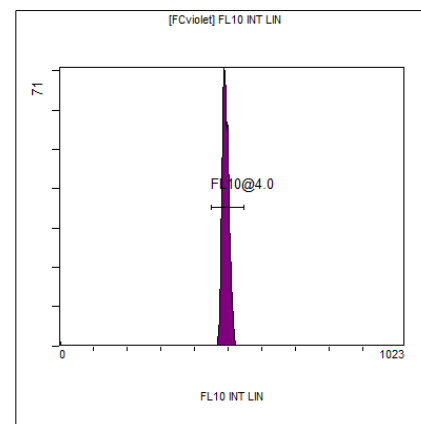

[FCviolet] FL10 INT LIN

Region	Number	HP	X-CV	X-Mean
ALL	1806	1.72	491	
FL10@4.0	1787	1.72	493	