

Institution: IRB

Run Date: 10-Oct-11, 09:26:18

Protocol :Alignment Blue Red Violet_ALIGN.pro

Sample ID: FlowCheck

Listmode Replay: Runtime Protocol

User ID: duperray

Analysis Date: 10-Oct-2011, 09:28:20

Acquisition Time/Events: 45.8s / 13456 (PROTOCOL)

Settings File: Settings modified during acquisition, N/A

Listmode File: FlowCheck 2011-10-10 001.LMD

Instrument SN: AN11038 Software Version: Gallios 1.2

[Ungated] FS INT LIN

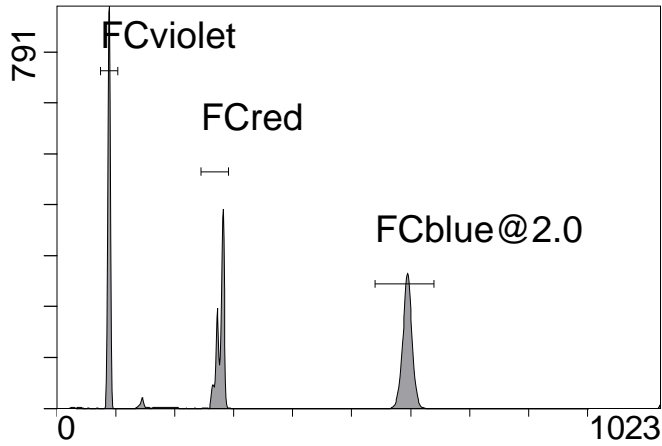

FS INT LIN

(5000) [FCblue@2.0] FL1 INT LIN

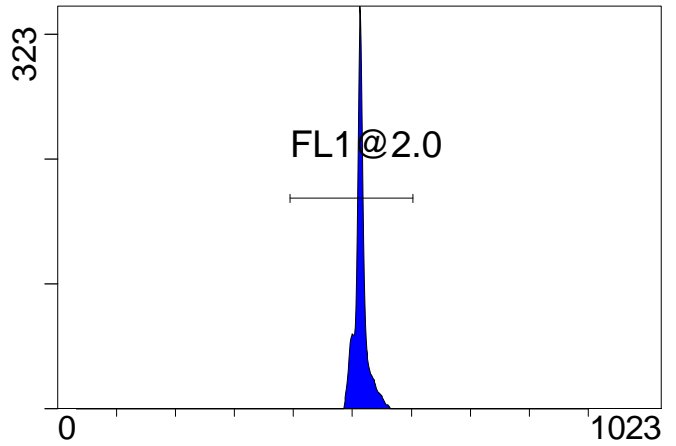

FL1 INT LIN

[FCblue@2.0] FL2 INT LIN

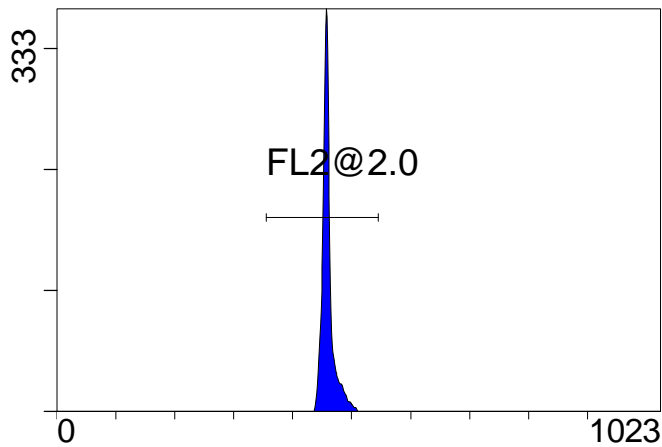

FL2 INT LIN

[FCblue@2.0] FL3 INT LIN

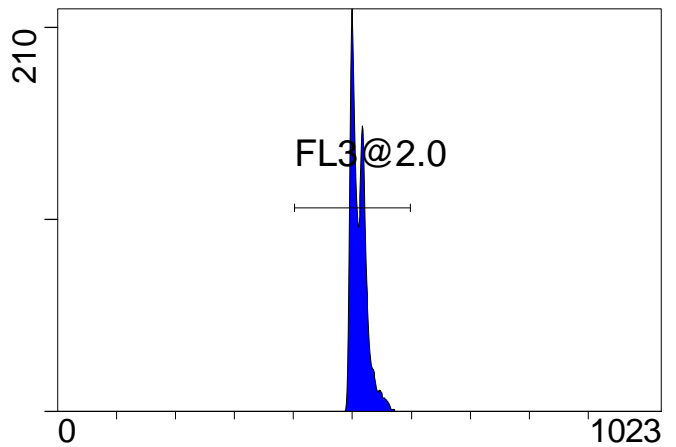

FL3 INT LIN

[FCblue@2.0] FL4 INT LIN

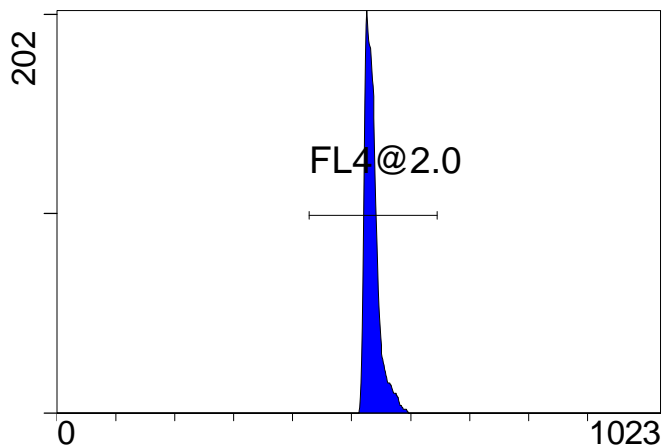

FL4 INT LIN

[FCblue@2.0] FL5 INT LIN

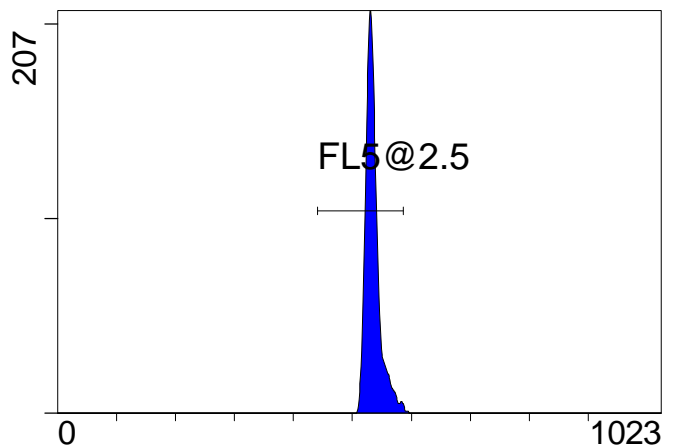

FL5 INT LIN

Institution: IRB

Protocol :Alignment Blue Red Violet_ALIGN.pro

Listmode Replay: Runtime Protocol

Analysis Date: 10-Oct-2011, 09:28:20

Settings File: Settings modified during acquisition, N/A

Listmode File: FlowCheck 2011-10-10 001.LMD

Run Date: 10-Oct-11, 09:26:18

Sample ID: FlowCheck

User ID: duperray

Acquisition Time/Events: 45.8s / 13456 (PROTOCOL)

Instrument SN: AN11038 Software Version: Gallios 1.2

[FCred] FL6 INT LIN

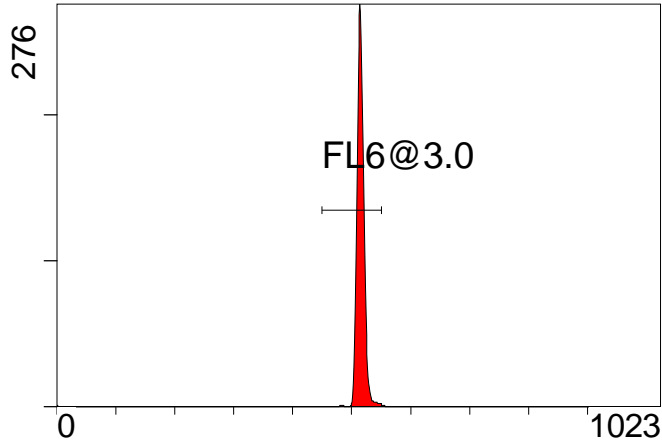

FL6 INT LIN

[FCred] FL7 INT LIN

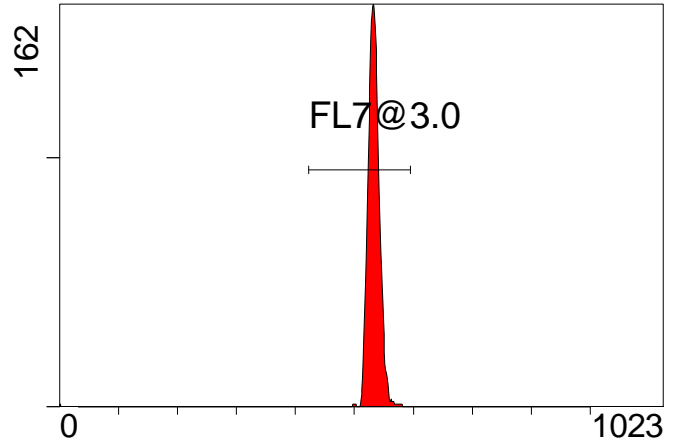

FL7 INT LIN

[FCred] FL8 INT LIN

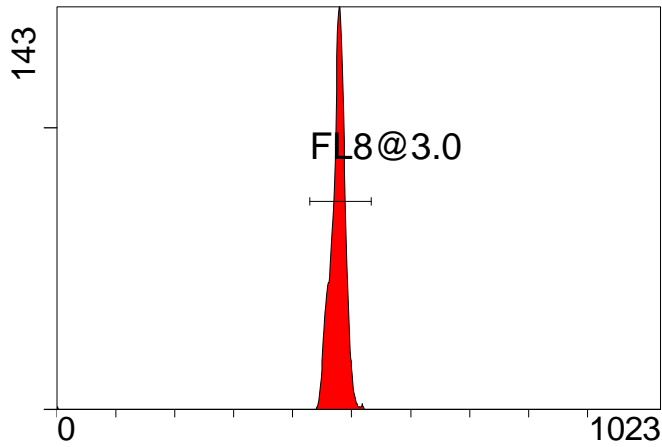

FL8 INT LIN

[FCviolet] FL9 INT LIN

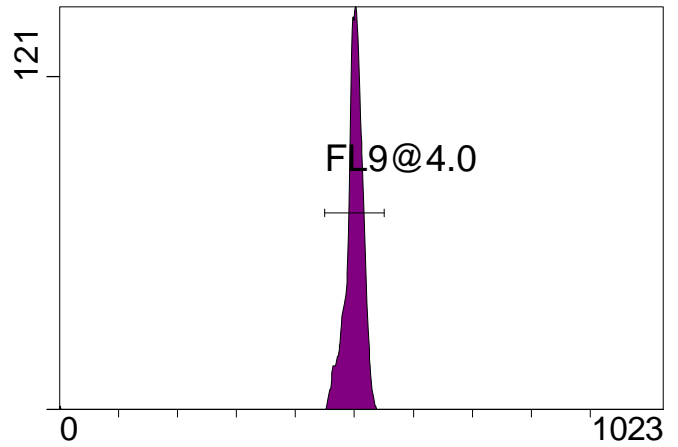

FL9 INT LIN

[FCviolet] FL10 INT LIN

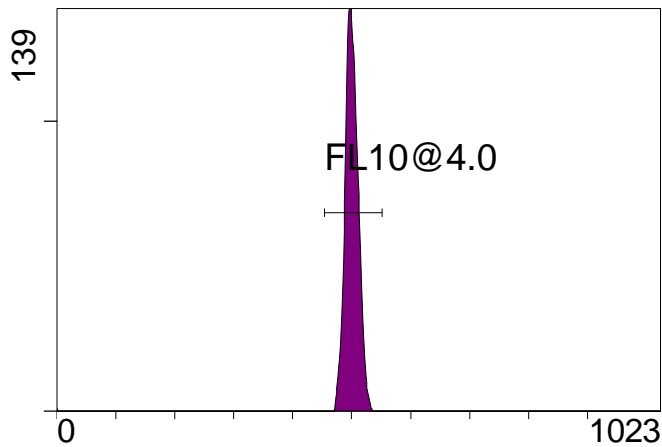

FL10 INT LIN

Statistical Analysis

PROGRAM INFORMATION

File:- FlowCheck 2011-10-10 001.LMD				
Gate:- FCblue@2.0 [FCblue@2.0]				
Compensation:-				
Region	Number	X-Mean	X-HPCV	
ALL	5000	535		1.54
ALL	5000	511		0.83
ALL	5000	459		0.86
ALL	5000	535		1.35
ALL	5000	514		0.71
FL1@2.0	4979	515		0.71
FL2@2.0	4979	460		0.86
FL3@2.0	4979	512		0.83
FL4@2.0	4979	535		1.54
FL5@2.5	4939	535		1.35

File:- FlowCheck 2011-10-10 001.LMD				
Gate:- FCred [FCred]				
Compensation:-				
Region	Number	X-Mean	X-HPCV	
ALL	3834	532		1.57
ALL	3834	475		1.49
ALL	3834	514		0.94
FL6@3.0	3797	515		0.94
FL7@3.0	3820	533		1.57
FL8@3.0	3818	477		1.49

File:- FlowCheck 2011-10-10 001.LMD				
Gate:- FCviolet [FCviolet]				
Compensation:-				
Region	Number	X-Mean	X-HPCV	
ALL	3856	499		1.71
ALL	3856	496		1.88
FL10@4.0	3824	500		1.71
FL9@4.0	3825	500		1.88

File:- FlowCheck 2011-10-10 001.LMD				
Gate:- Ungated				
Compensation:-				
Region	Number	X-Mean	X-HPCV	
ALL	13456	340		1.03
FCblue@2.0	5000	595		1.11
FCred	3834	277		0.52
FCviolet	3856	88.5		1.03

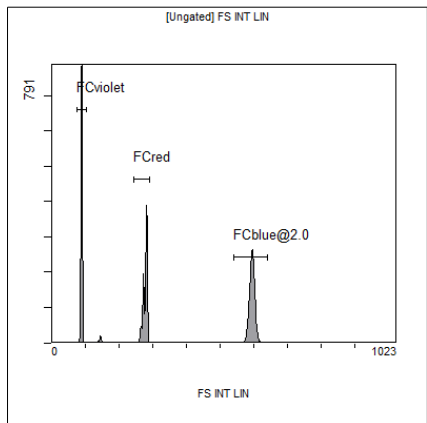

[Ungated] FS INT LIN

Region	Number	HP	X-CV	X-Mean
ALL	13456	1.03		340
FCblue@2.0	5000	1.11		595
FCred	3834	0.52		277
FCviolet	3856	1.03		88.5

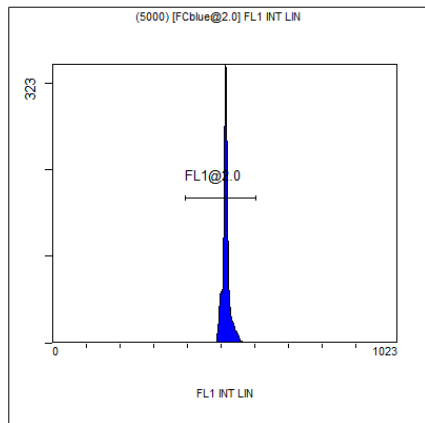

(5000) [FCblue@2.0] FL1 INT LIN

Region	Number	HP	X-CV	X-Mean
ALL	5000	0.71		514
FL1@2.0	4979	0.71		515

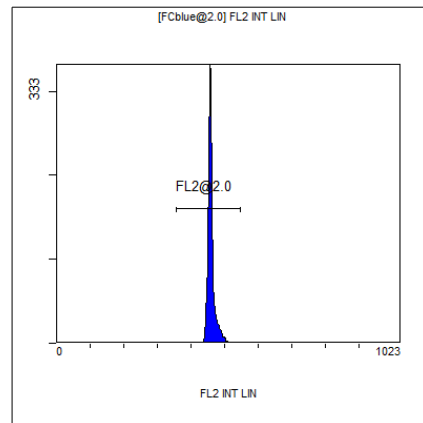

[FCblue@2.0] FL2 INT LIN

Region	Number	HP	X-CV	X-Mean
ALL	5000	0.86		459
FL2@2.0	4979	0.86		460

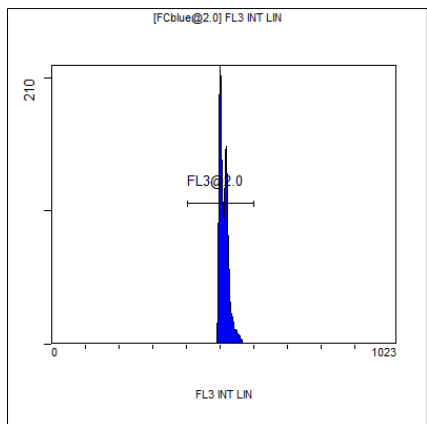

[FCblue@2.0] FL3 INT LIN

Region	Number	HP	X-CV	X-Mean
ALL	5000	0.83		511
FL3@2.0	4979	0.83		512

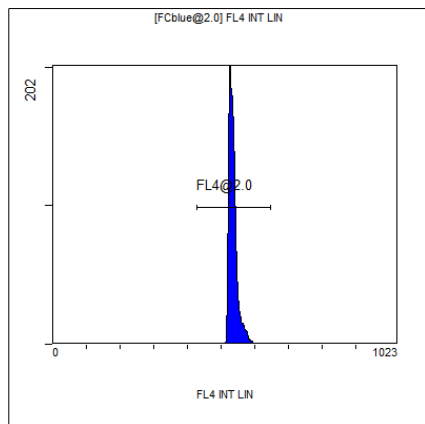

[FCblue@2.0] FL4 INT LIN

Region	Number	HP	X-CV	X-Mean
ALL	5000	1.54		535
FL4@2.0	4979	1.54		535

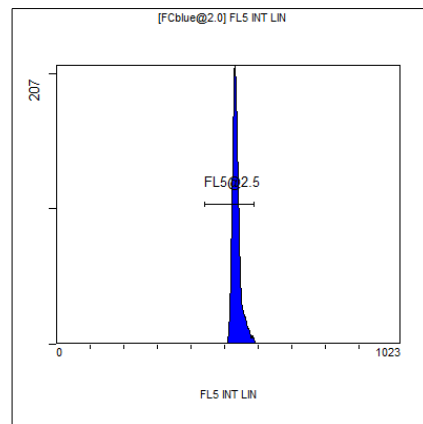

[FCblue@2.0] FL5 INT LIN

Region	Number	HP	X-CV	X-Mean
ALL	5000	1.35		535
FL5@2.5	4939	1.35		535

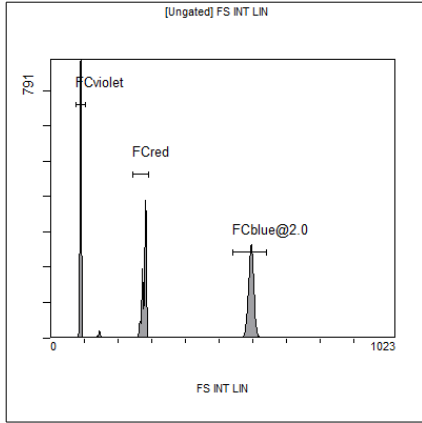

[Ungated] FS INT LIN

Region	Number	HP X-CV	X-Mean
ALL	13456	1.03	340
FCblue@2.0	5000	1.11	595
FCred	3834	0.52	277
FCviolet	3856	1.03	88.5

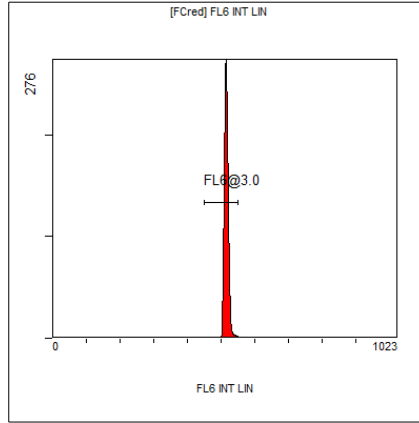

[FCred] FL6 INT LIN

Region	Number	HP X-CV	X-Mean
ALL	3834	0.94	514
FL6@3.0	3797	0.94	515

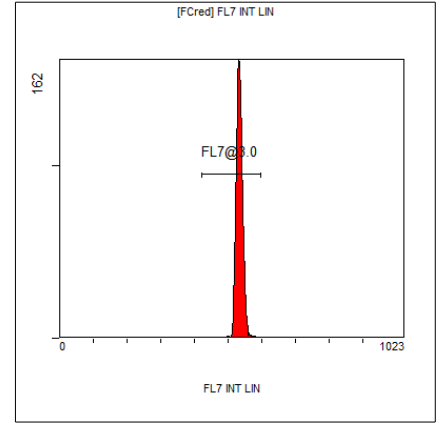

[FCred] FL7 INT LIN

Region	Number	HP X-CV	X-Mean
ALL	3834	1.57	532
FL7@3.0	3820	1.57	533

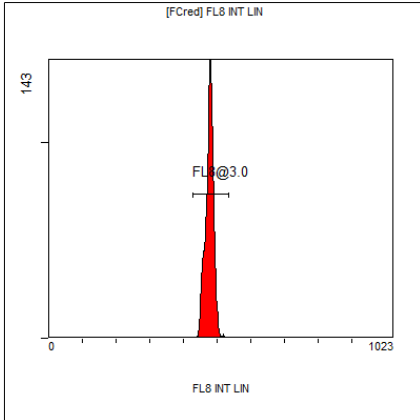

[FCred] FL8 INT LIN

Region	Number	HP X-CV	X-Mean
ALL	3834	1.49	475
FL8@3.0	3818	1.49	477

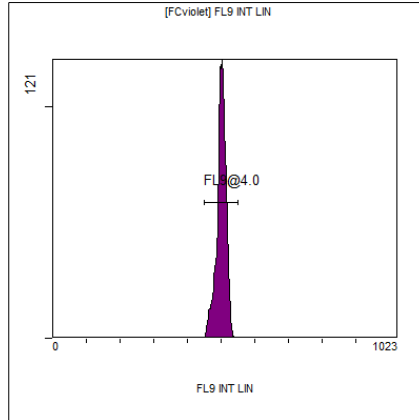

[FCviolet] FL9 INT LIN

Region	Number	HP X-CV	X-Mean
ALL	3856	1.88	496
FL9@4.0	3825	1.88	500

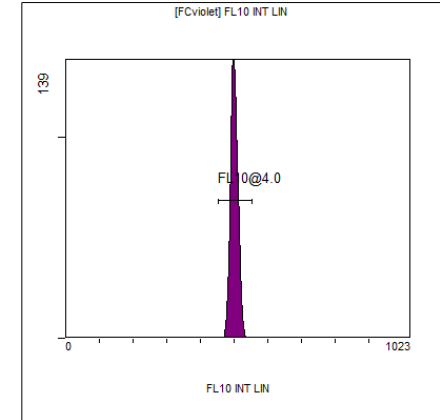

[FCviolet] FL10 INT LIN

Region	Number	HP X-CV	X-Mean
ALL	3856	1.71	499
FL10@4.0	3824	1.71	500