

Institution: IRB

Protocol :Alignment Blue Red Violet_ALIGN.pro

Listmode Replay: New Protocol

Analysis Date: 24-Mar-2011, 09:01:47

Settings File: Alignment Blue Red Violet_ALIGN.pro, 29-Nov-2010, 09:40:25

Listmode File: Flowcheck 2011-03-24 001.LMD

Run Date: 24-Mar-11, 08:59:59

Sample ID: Flowcheck

User ID: duperray

Acquisition Time/Events: 11.6s / 4275 (PROTOCOL)

Instrument SN: AN11038 Software Version: Gallios 1.1

[Ungated] FS INT LIN

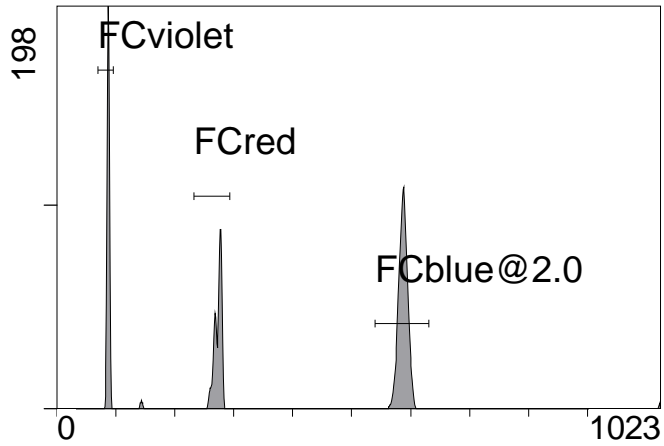

FS INT LIN

(2000) [FCblue@2.0] FL1 INT LIN

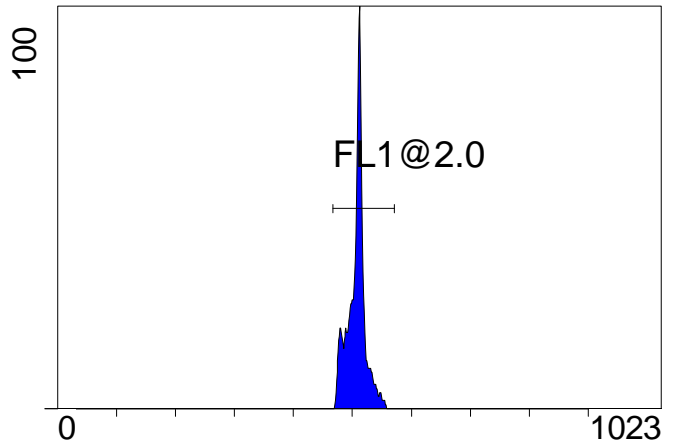

FL1 INT LIN

[FCblue@2.0] FL2 INT LIN

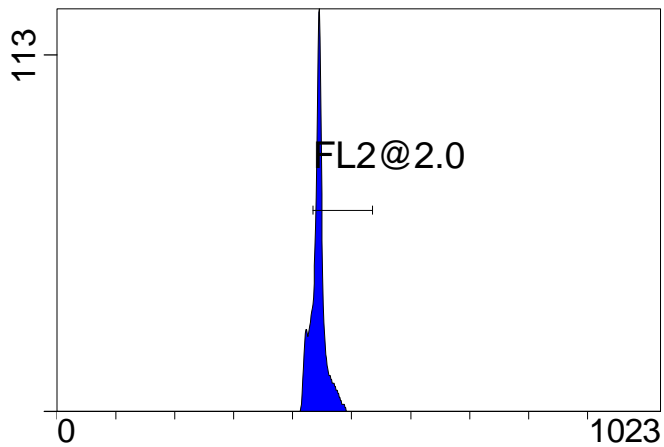

FL2 INT LIN

[FCblue@2.0] FL3 INT LIN

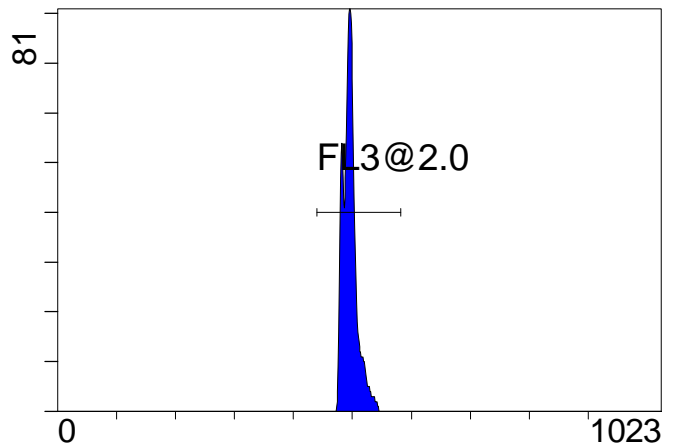

FL3 INT LIN

[FCblue@2.0] FL4 INT LIN

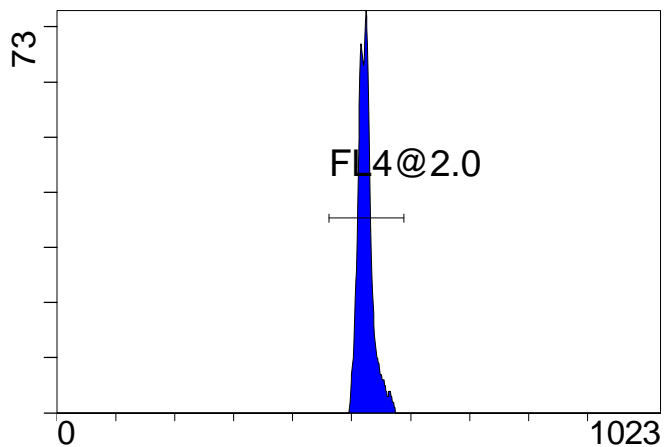

FL4 INT LIN

[FCblue@2.0] FL5 INT LIN

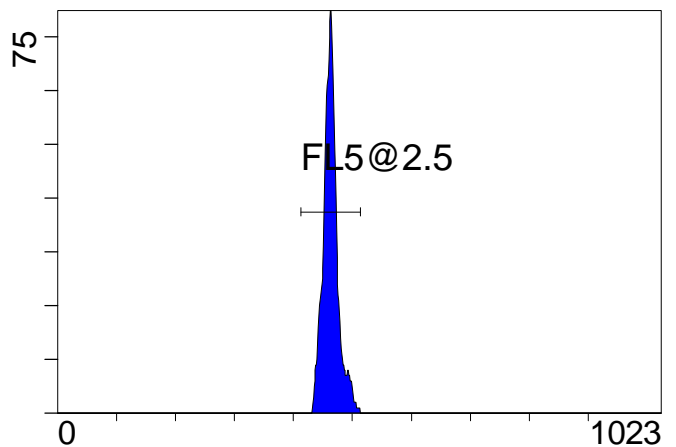

FL5 INT LIN

Institution: IRB

Protocol :Alignment Blue Red Violet_ALIGN.pro

Listmode Replay: New Protocol

Analysis Date: 24-Mar-2011, 09:01:47

Settings File: Alignment Blue Red Violet_ALIGN.pro, 29-Nov-2010, 09:40:25

Listmode File: Flowcheck 2011-03-24 001.LMD

Run Date: 24-Mar-11, 08:59:59

Sample ID: Flowcheck

User ID: duperray

Acquisition Time/Events: 11.6s / 4275 (PROTOCOL)

Instrument SN: AN11038 Software Version: Gallios 1.1

[FCred] FL6 INT LIN

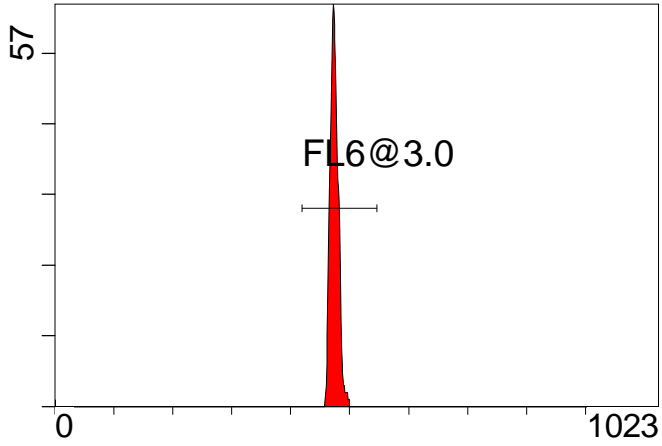

FL6 INT LIN

[FCred] FL7 INT LIN

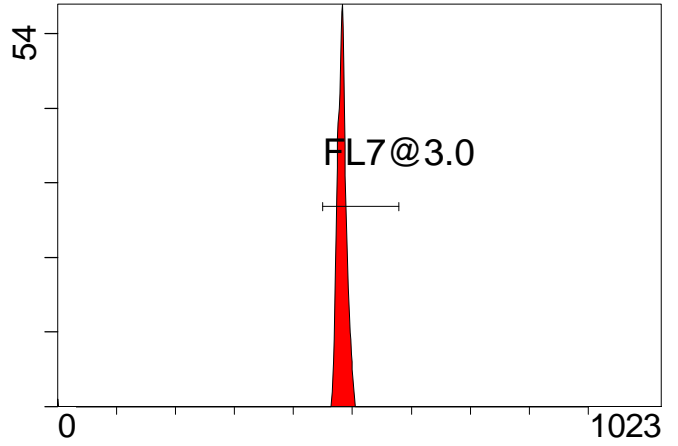

FL7 INT LIN

[FCred] FL8 INT LIN

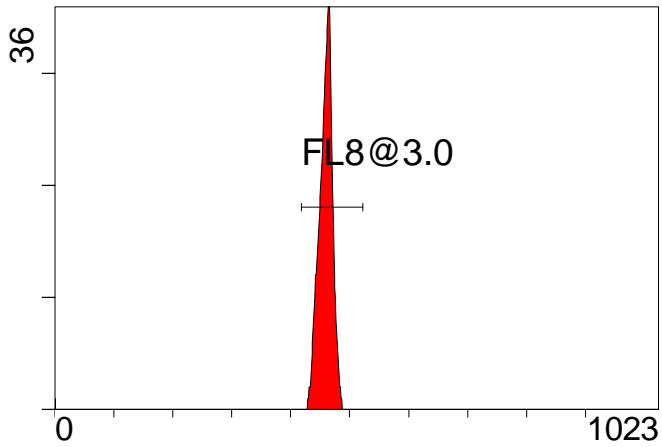

FL8 INT LIN

[FCviolet] FL9 INT LIN

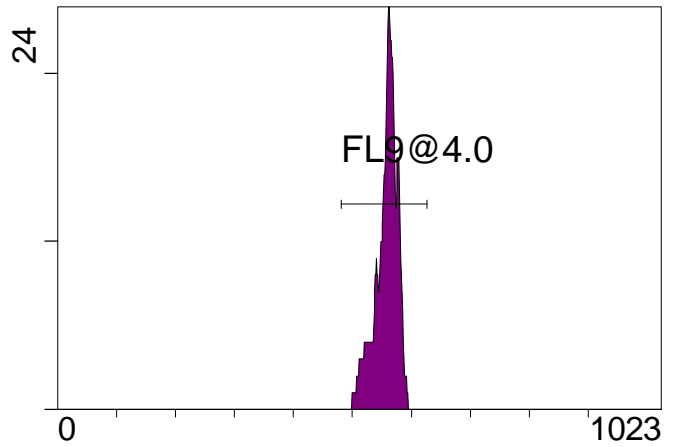

FL9 INT LIN

[FCviolet] FL10 INT LIN

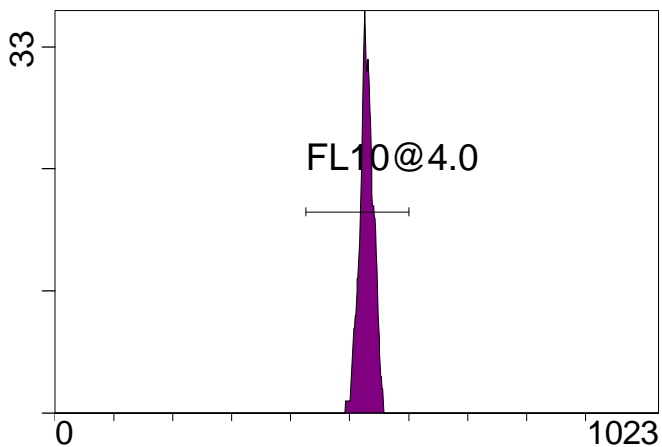

FL10 INT LIN

Statistical Analysis

PROGRAM INFORMATION

File:- Flowcheck 2011-03-24 001.LMD				
Gate:- FCblue@2.0 [FCblue@2.0]				
Compensation:-				
Region	Number	X-Mean	X-HPCV	
ALL	2052	496	1.34	
ALL	2052	525	1.69	
ALL	2052	465	1.74	
ALL	2052	507	0.65	
ALL	2052	444	0.82	
FL1@2.0	2046	508	0.65	
FL2@2.0	1639	449	0.82	
FL3@2.0	2047	497	1.34	
FL4@2.0	2042	525	1.69	
FL5@2.5	2035	464	1.74	

File:- Flowcheck 2011-03-24 001.LMD				
Gate:- FCred [FCred]				
Compensation:-				
Region	Number	X-Mean	X-HPCV	
ALL	1030	479	1.20	
ALL	1030	470	0.95	
ALL	1030	456	1.00	
FL6@3.0	1021	474	0.95	
FL7@3.0	1014	483	1.20	
FL8@3.0	1017	460	1.00	

File:- Flowcheck 2011-03-24 001.LMD				
Gate:- FCviolet [FCviolet]				
Compensation:-				
Region	Number	X-Mean	X-HPCV	
ALL	978	553	1.15	
ALL	978	527	1.38	
FL10@4.0	972	528	1.38	
FL9@4.0	971	556	1.15	

File:- Flowcheck 2011-03-24 001.LMD				
Gate:- Ungated				
Compensation:-				
Region	Number	X-Mean	X-HPCV	
ALL	4275	386	1.19	
FCblue@2.0	2052	587	1.11	
FCred	1030	273	0.86	
FCviolet	978	87.1	1.19	

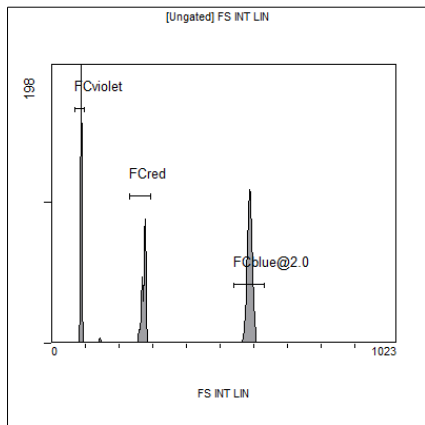

[Ungated] FS INT LIN

Region	Number	HP X-CV	X-Mean
ALL	4275	1.19	386
FCblue@2.0	2052	1.11	587
FCred	1030	0.86	273
FCviolet	978	1.19	87.1

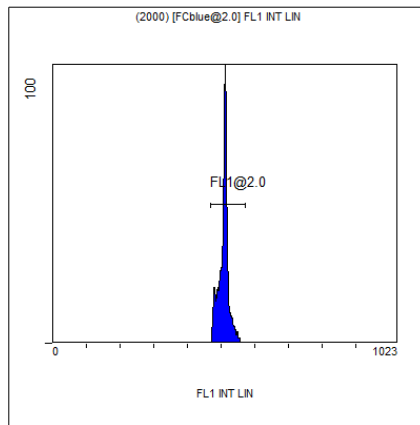

(2000) [FCblue@2.0] FL1 INT LIN

Region	Number	HP X-CV	X-Mean
ALL	2052	0.65	507
FL1@2.0	2046	0.65	508

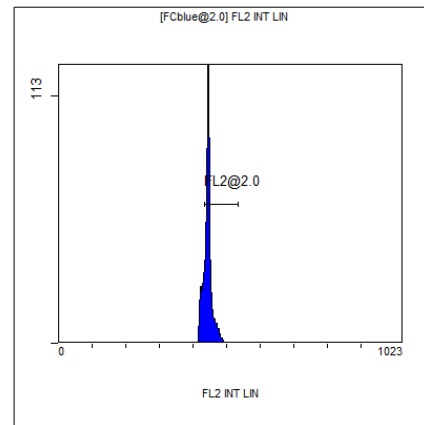

[FCblue@2.0] FL2 INT LIN

Region	Number	HP X-CV	X-Mean
ALL	2052	0.82	444
FL2@2.0	1639	0.82	449

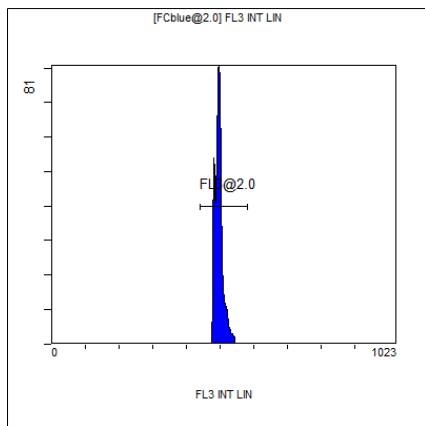

[FCblue@2.0] FL3 INT LIN

Region	Number	HP X-CV	X-Mean
ALL	2052	1.34	496
FL3@2.0	2047	1.34	497

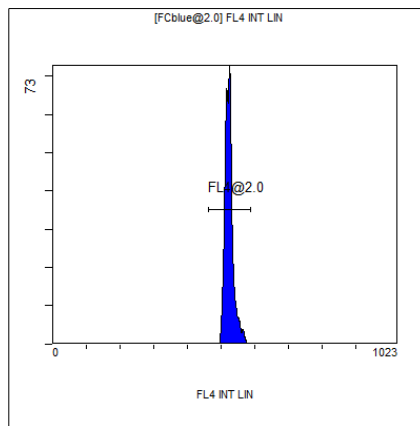

[FCblue@2.0] FL4 INT LIN

Region	Number	HP X-CV	X-Mean
ALL	2052	1.69	525
FL4@2.0	2042	1.69	525

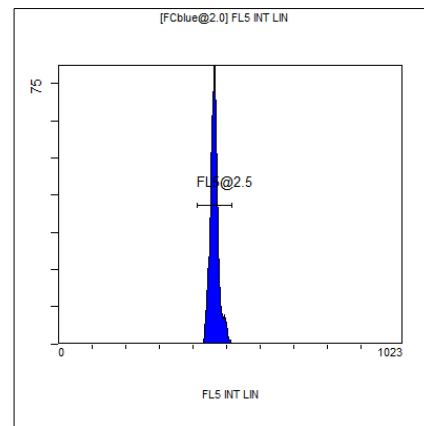

[FCblue@2.0] FL5 INT LIN

Region	Number	HP X-CV	X-Mean
ALL	2052	1.74	465
FL5@2.5	2035	1.74	464

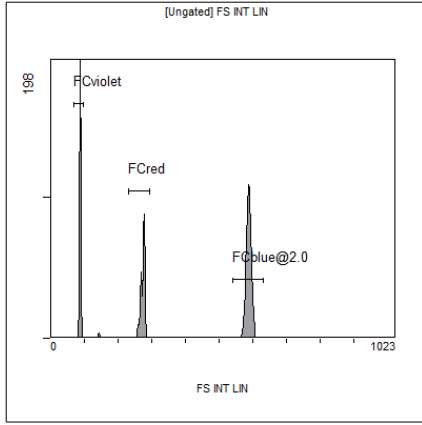

[Ungated] FS INT LIN

Region	Number	HP X-CV	X-Mean
ALL	4275	1.19	386
FCblue@2.0	2052	1.11	587
FCred	1030	0.86	273
FCviolet	978	1.19	87.1

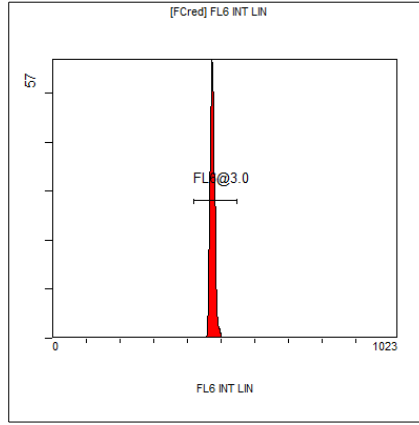

[FCred] FL6 INT LIN

Region	Number	HP X-CV	X-Mean
ALL	1030	0.95	470
FL6@3.0	1021	0.95	474

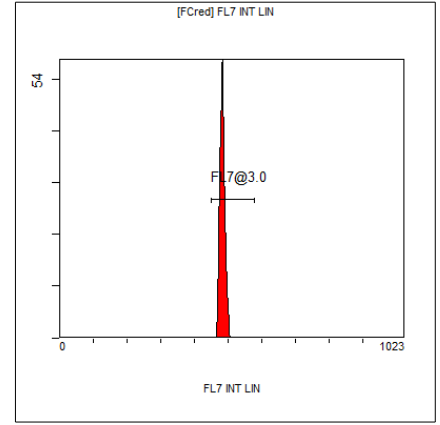

[FCred] FL7 INT LIN

Region	Number	HP X-CV	X-Mean
ALL	1030	1.20	479
FL7@3.0	1014	1.20	483

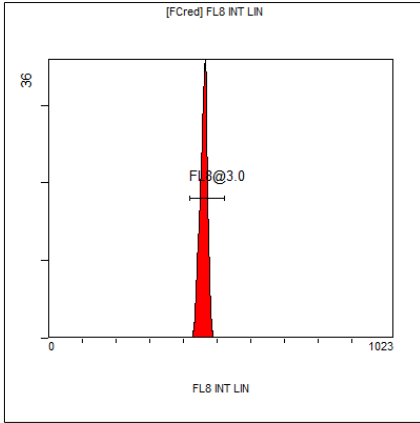

[FCred] FL8 INT LIN

Region	Number	HP X-CV	X-Mean
ALL	1030	1.00	456
FL8@3.0	1017	1.00	460

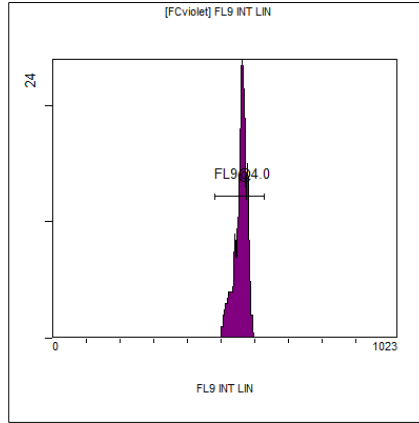

[FCviolet] FL9 INT LIN

Region	Number	HP X-CV	X-Mean
ALL	978	1.15	553
FL9@4.0	971	1.15	556

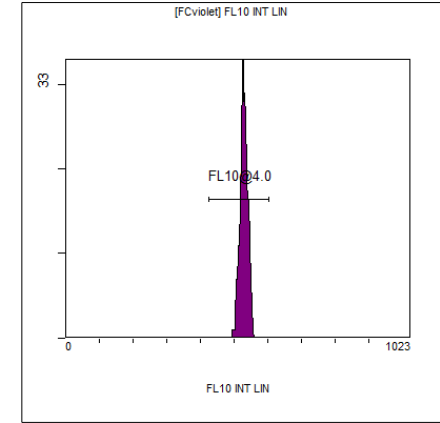

[FCviolet] FL10 INT LIN

Region	Number	HP X-CV	X-Mean
ALL	978	1.38	527
FL10@4.0	972	1.38	528