

Institution: IRB

Protocol :Alignment Blue Red Violet_ALIGN.pro

Listmode Replay: New Protocol

Analysis Date: 02-May-2012, 09:09:11

Settings File: Alignment Blue Red Violet_ALIGN.pro, 13-Feb-2012, 09:59:37

Listmode File: Flowcheck 2012-05-02 001.LMD

Run Date: 02-May-12, 09:07:25

Sample ID: Flowcheck

User ID: duperray

Acquisition Time/Events: 33.4s / 6017 (PROTOCOL)

Instrument SN: AN11038 Software Version: Gallios 1.2

[Ungated] FS INT LIN

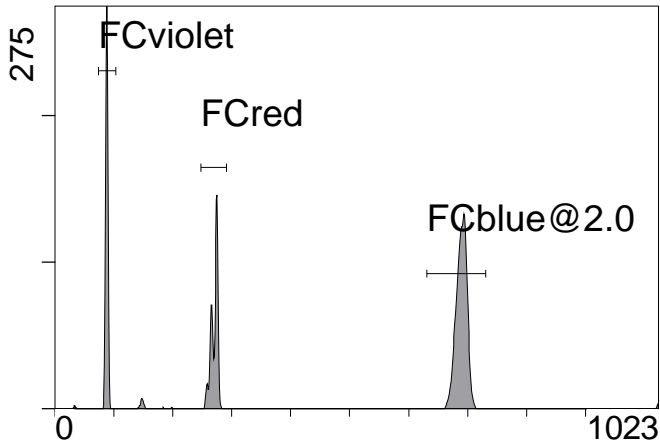

FS INT LIN

(3000) [FCblue@2.0] FL1 INT LIN

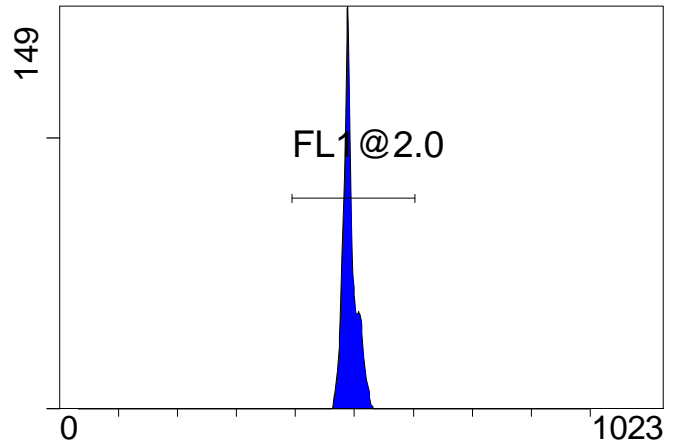

FL1 INT LIN

[FCblue@2.0] FL2 INT LIN

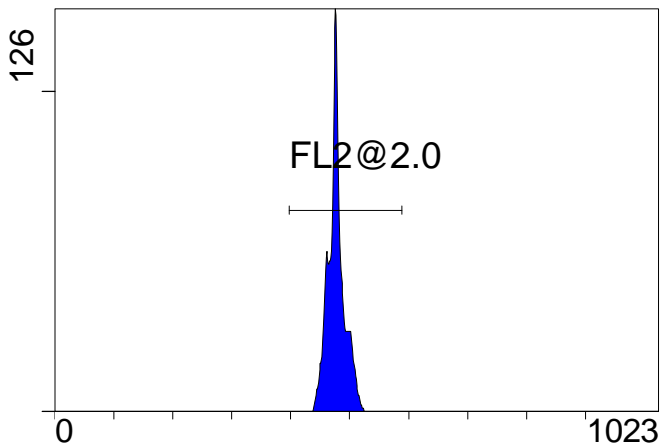

FL2 INT LIN

[FCblue@2.0] FL3 INT LIN

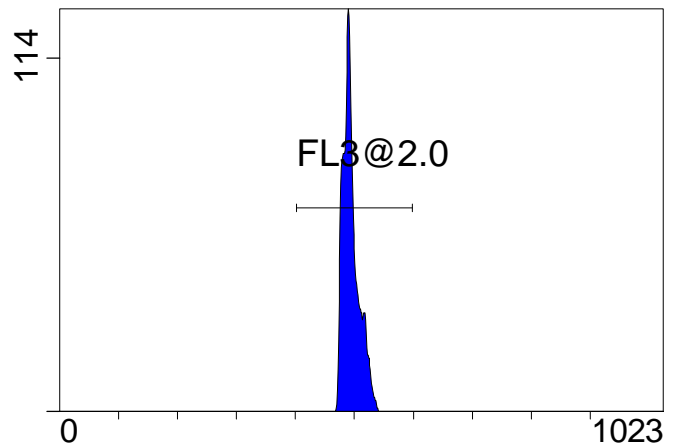

FL3 INT LIN

[FCblue@2.0] FL4 INT LIN

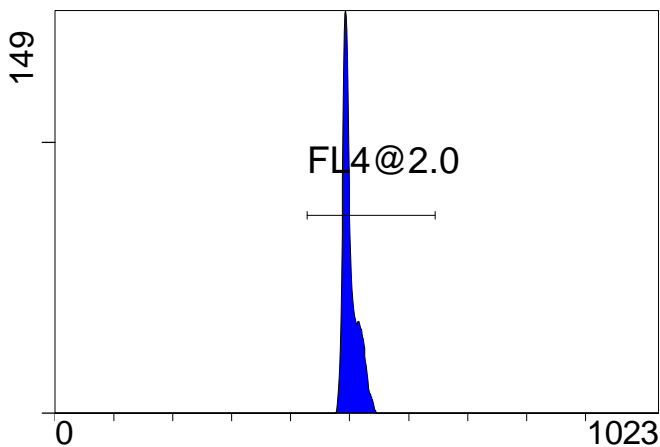

FL4 INT LIN

[FCblue@2.0] FL5 INT LIN

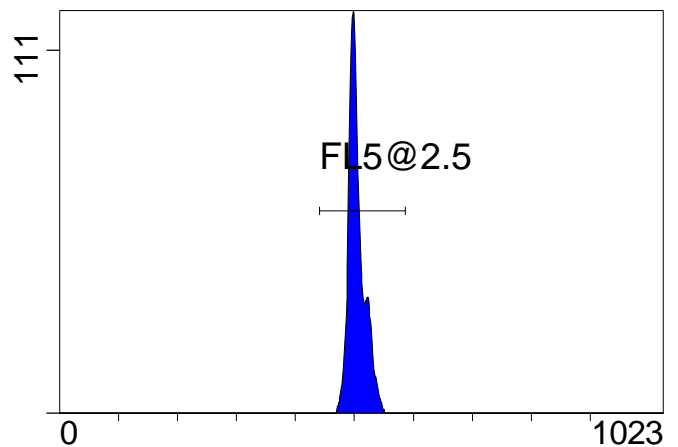

FL5 INT LIN

Institution: IRB

Protocol :Alignment Blue Red Violet_ALIGN.pro

Listmode Replay: New Protocol

Analysis Date: 02-May-2012, 09:09:11

Settings File: Alignment Blue Red Violet_ALIGN.pro, 13-Feb-2012, 09:59:37

Listmode File: Flowcheck 2012-05-02 001.LMD

Run Date: 02-May-12, 09:07:25

Sample ID: Flowcheck

User ID: duperray

Acquisition Time/Events: 33.4s / 6017 (PROTOCOL)

Instrument SN: AN11038 Software Version: Gallios 1.2

[FCred] FL6 INT LIN

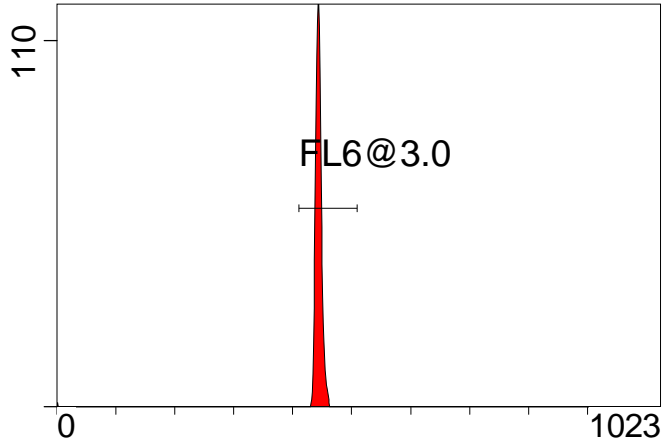

FL6 INT LIN

[FCred] FL7 INT LIN

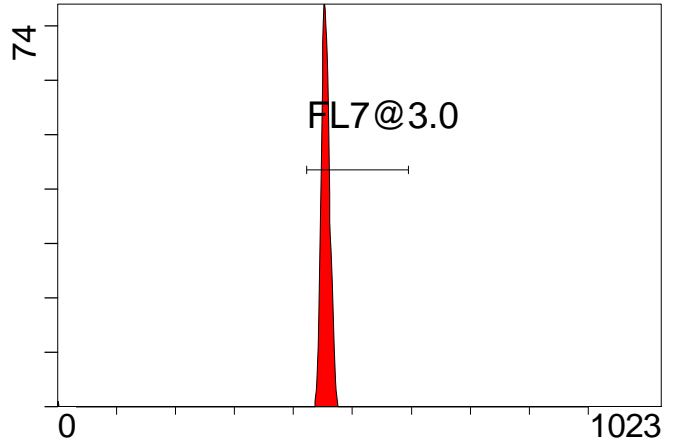

FL7 INT LIN

[FCred] FL8 INT LIN

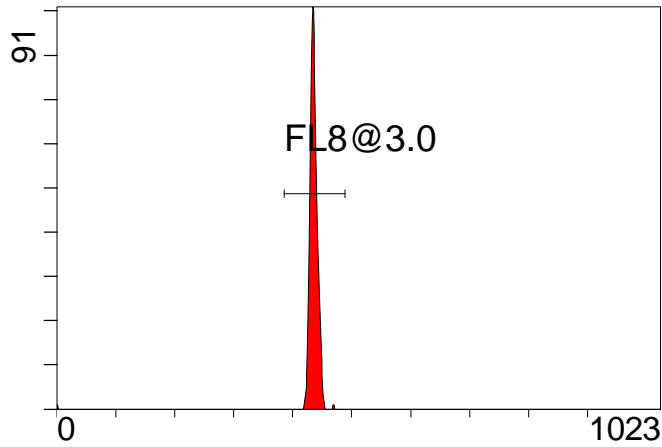

FL8 INT LIN

[FCviolet] FL9 INT LIN

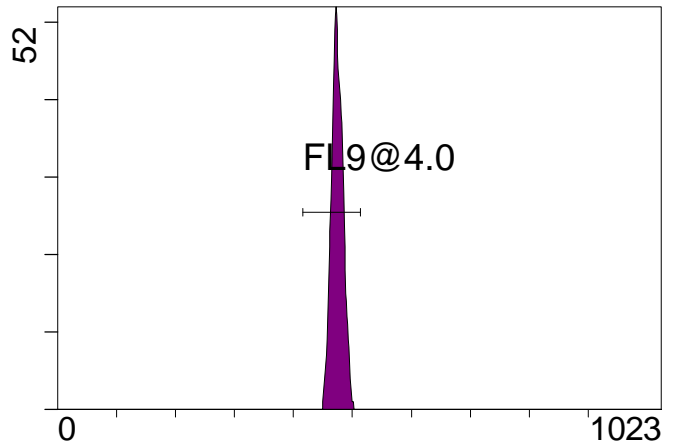

FL9 INT LIN

[FCviolet] FL10 INT LIN

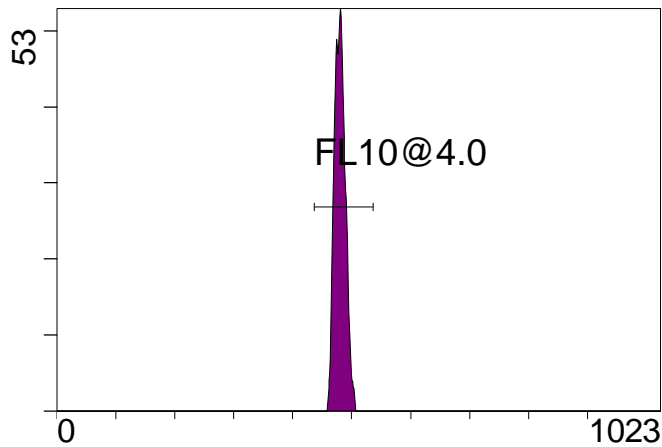

FL10 INT LIN

Statistical Analysis

PROGRAM INFORMATION

File:- Flowcheck 2012-05-02 001.LMD				
Gate:- FCblue@2.0 [FCblue@2.0]				
Compensation:-				
Region	Number	X-Mean	X-HPCV	
ALL	3000	493		0.89
ALL	3000	505		1.34
ALL	3000	502		1.00
ALL	3000	495		1.77
ALL	3000	477		0.80
FL1@2.0	2999	492		0.89
FL2@2.0	2999	477		0.80
FL3@2.0	2999	495		1.77
FL4@2.0	2999	501		1.00
FL5@2.5	2999	504		1.34

File:- Flowcheck 2012-05-02 001.LMD				
Gate:- FCred [FCred]				
Compensation:-				
Region	Number	X-Mean	X-HPCV	
ALL	1379	432		1.11
ALL	1379	440		0.85
ALL	1379	451		1.25
FL6@3.0	1365	444		0.85
FL7@3.0	1362	455		1.25
FL8@3.0	1366	436		1.11

File:- Flowcheck 2012-05-02 001.LMD				
Gate:- FCviolet [FCviolet]				
Compensation:-				
Region	Number	X-Mean	X-HPCV	
ALL	1297	479		1.75
ALL	1297	472		1.76
FL10@4.0	1293	480		1.75
FL9@4.0	1290	475		1.76

File:- Flowcheck 2012-05-02 001.LMD				
Gate:- Ungated				
Compensation:-				
Region	Number	X-Mean	X-HPCV	
ALL	6017	444		0.92
FCblue@2.0	3000	689		1.20
FCred	1379	270		0.48
FCviolet	1297	87.9		0.92

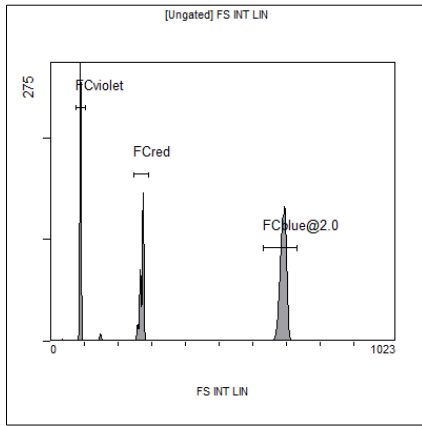

[Ungated] FS INT LIN

Region	Number	HP	X-CV	X-Mean
ALL	6017	0.92		444
FCblue@2.0	3000	1.20		689
FCred	1379	0.48		270
FCviolet	1297	0.92		87.9

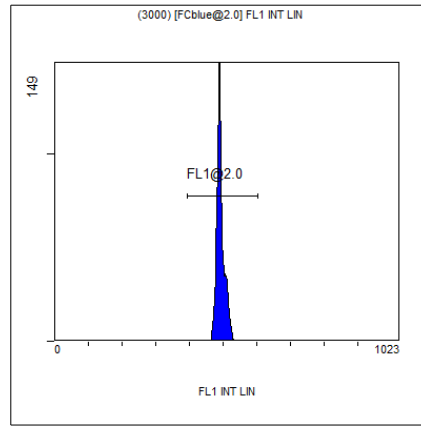

(3000) [FCblue@2.0] FL1 INT LIN

Region	Number	HP	X-CV	X-Mean
ALL	3000	0.89		493
FL1@2.0	2999	0.89		492

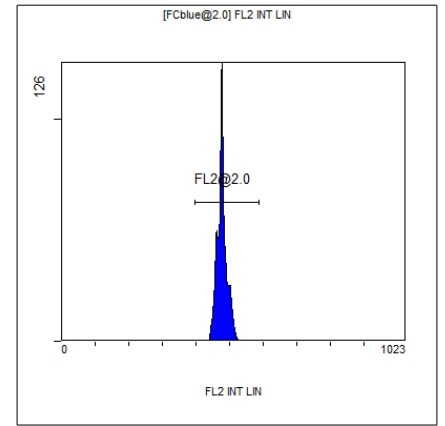

[FCblue@2.0] FL2 INT LIN

Region	Number	HP	X-CV	X-Mean
ALL	3000	0.80		477
FL2@2.0	2999	0.80		477

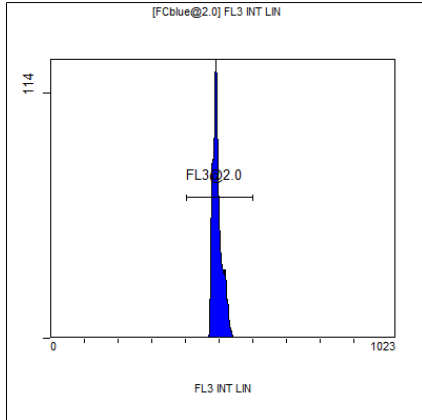

[FCblue@2.0] FL3 INT LIN

Region	Number	HP	X-CV	X-Mean
ALL	3000	1.77		495
FL3@2.0	2999	1.77		495

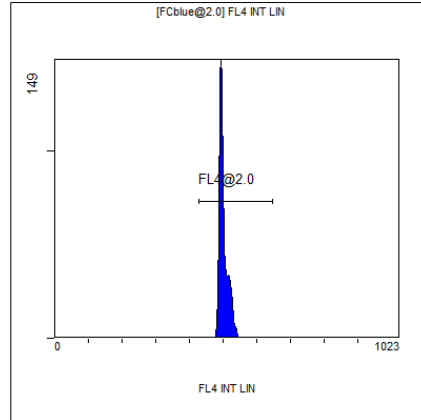

[FCblue@2.0] FL4 INT LIN

Region	Number	HP	X-CV	X-Mean
ALL	3000	1.00		502
FL4@2.0	2999	1.00		501

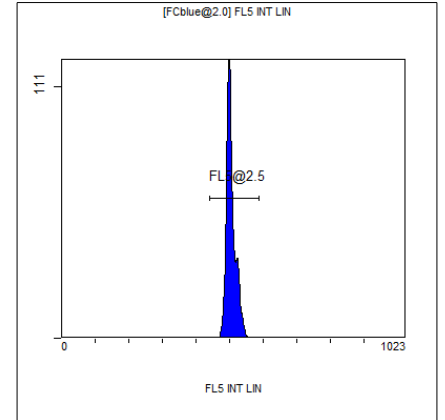

[FCblue@2.0] FL5 INT LIN

Region	Number	HP	X-CV	X-Mean
ALL	3000	1.34		505
FL5@2.5	2999	1.34		504

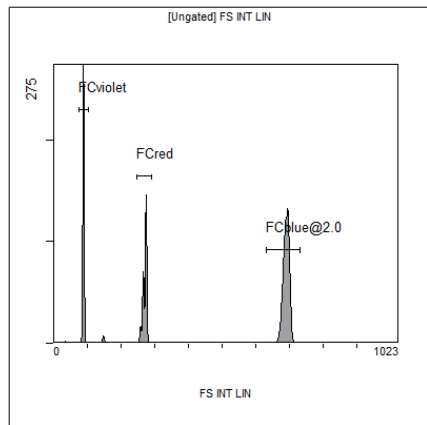

[Ungated] FS INT LIN

Region	Number	HP X-CV	X-Mean
ALL	6017	0.92	444
FCblue@2.0	3000	1.20	689
FCred	1379	0.48	270
FCviolet	1297	0.92	87.9

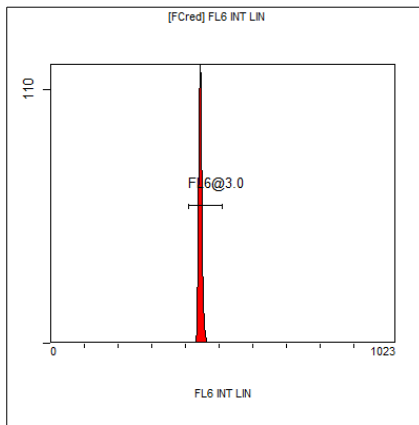

[FCred] FL6 INT LIN

Region	Number	HP X-CV	X-Mean
ALL	1379	0.85	440
FL6@3.0	1365	0.85	444

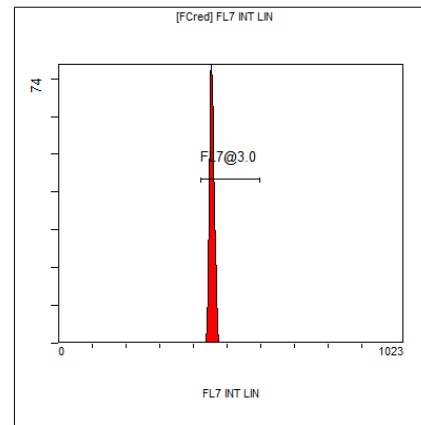

[FCred] FL7 INT LIN

Region	Number	HP X-CV	X-Mean
ALL	1379	1.25	451
FL7@3.0	1362	1.25	455

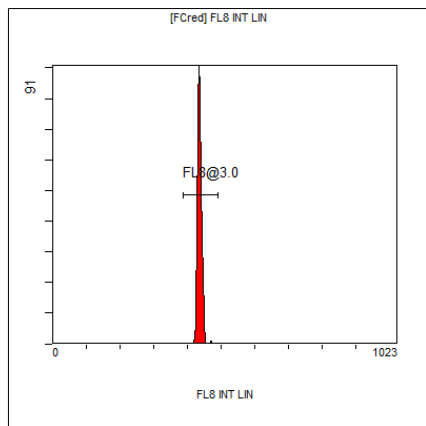

[FCred] FL8 INT LIN

Region	Number	HP X-CV	X-Mean
ALL	1379	1.11	432
FL8@3.0	1366	1.11	436

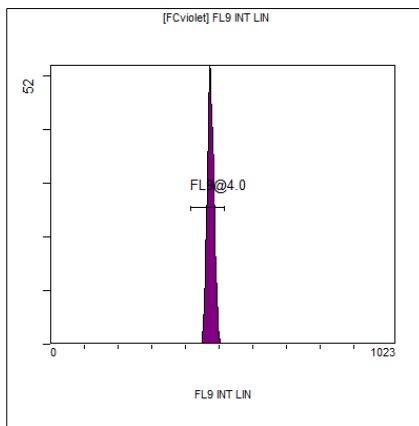

[FCviolet] FL9 INT LIN

Region	Number	HP X-CV	X-Mean
ALL	1297	1.76	472
FL9@4.0	1290	1.76	475

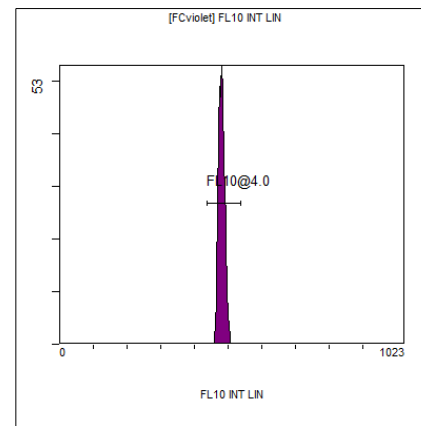

[FCviolet] FL10 INT LIN

Region	Number	HP X-CV	X-Mean
ALL	1297	1.75	479
FL10@4.0	1293	1.75	480