

Institution: IRB

Protocol :Alignment Blue Red Violet_ALIGN.pro

Listmode Replay: Runtime Protocol

Analysis Date: 10-Sep-2012, 08:58:08

Settings File: Alignment Blue Red Violet_ALIGN.pro, 11-Jun-2012, 09:17:01

Listmode File: Gallios FlowCheck 2012-09-10 001.LMD

Run Date: 10-Sep-12, 08:56:11

Sample ID: Gallios FlowCheck

User ID: duperray

Acquisition Time/Events: 52.0s / 6955 (PROTOCOL)

Instrument SN: AN11038 Software Version: Gallios 1.2

[Ungated] FS INT LIN

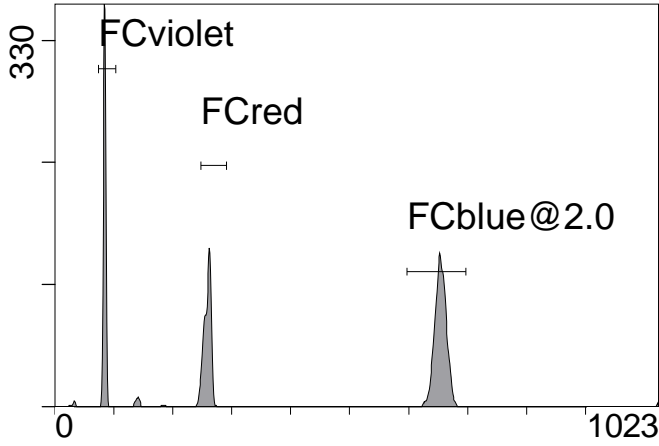

FS INT LIN

(3000) [FCblue@2.0] FL1 INT LIN

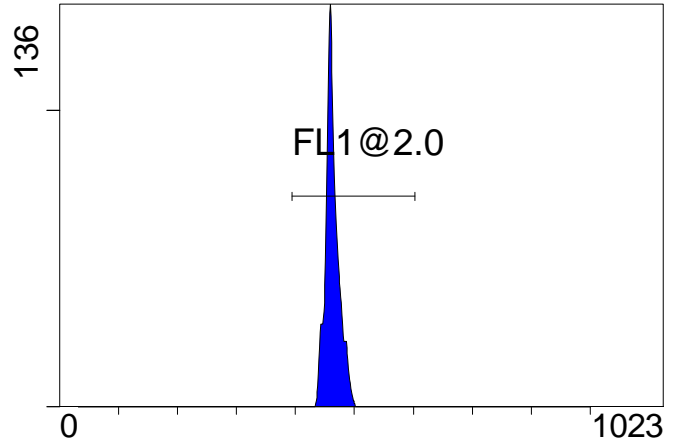

FL1 INT LIN

[FCblue@2.0] FL2 INT LIN

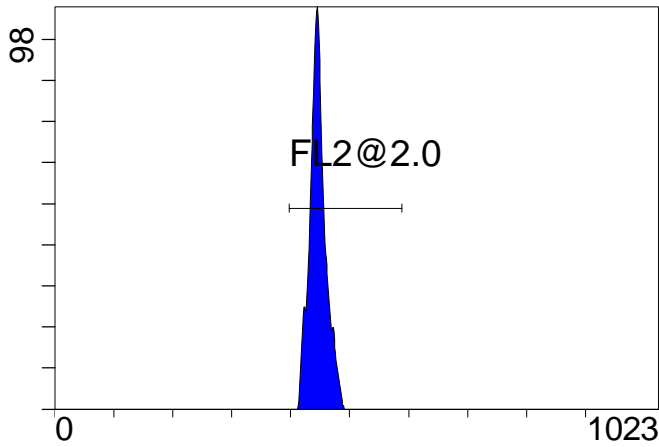

FL2 INT LIN

[FCblue@2.0] FL3 INT LIN

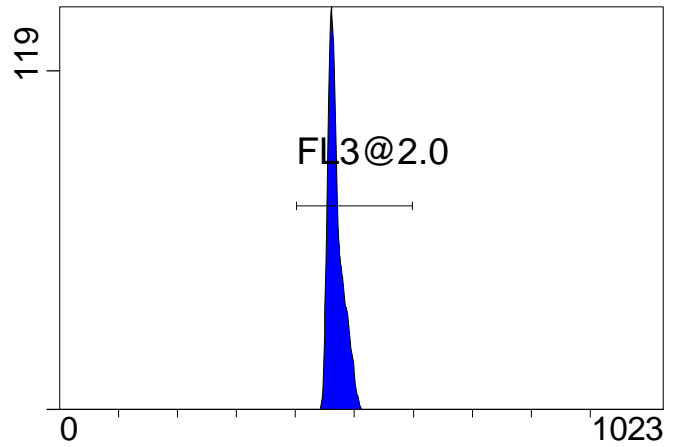

FL3 INT LIN

[FCblue@2.0] FL4 INT LIN

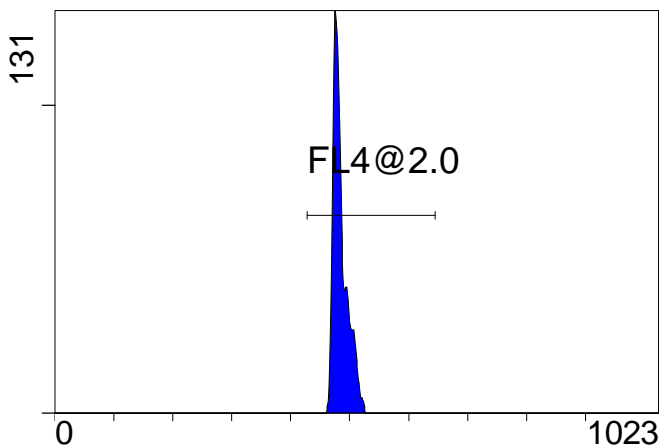

FL4 INT LIN

[FCblue@2.0] FL5 INT LIN

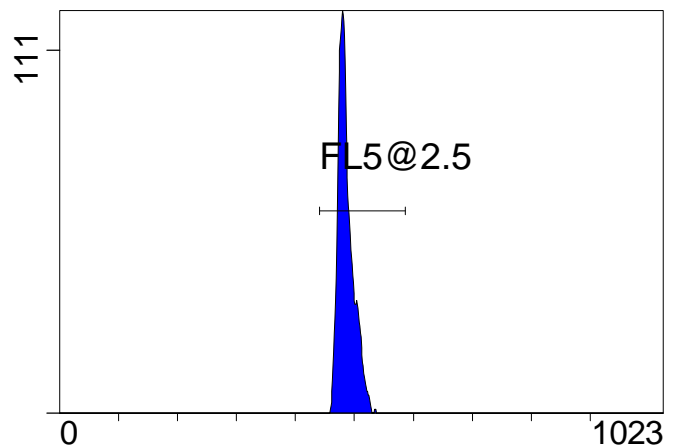

FL5 INT LIN

Institution: IRB

Protocol :Alignment Blue Red Violet_ALIGN.pro

Listmode Replay: Runtime Protocol

Analysis Date: 10-Sep-2012, 08:58:08

Settings File: Alignment Blue Red Violet_ALIGN.pro, 11-Jun-2012, 09:17:01

Listmode File: Gallios FlowCheck 2012-09-10 001.LMD

Run Date: 10-Sep-12, 08:56:11

Sample ID: Gallios FlowCheck

User ID: duperray

Acquisition Time/Events: 52.0s / 6955 (PROTOCOL)

Instrument SN: AN11038 Software Version: Gallios 1.2

[FCred] FL6 INT LIN

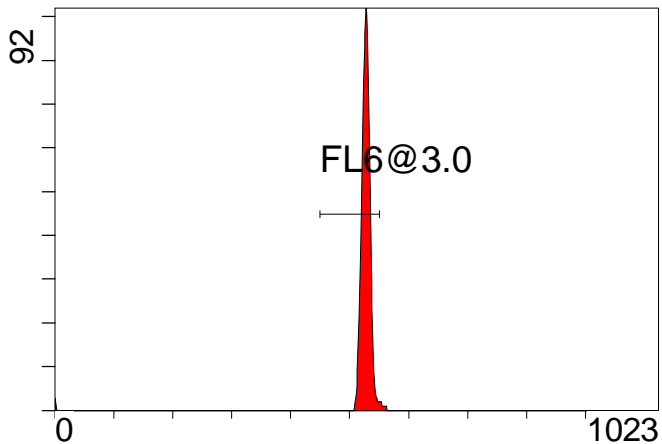

FL6 INT LIN

[FCred] FL7 INT LIN

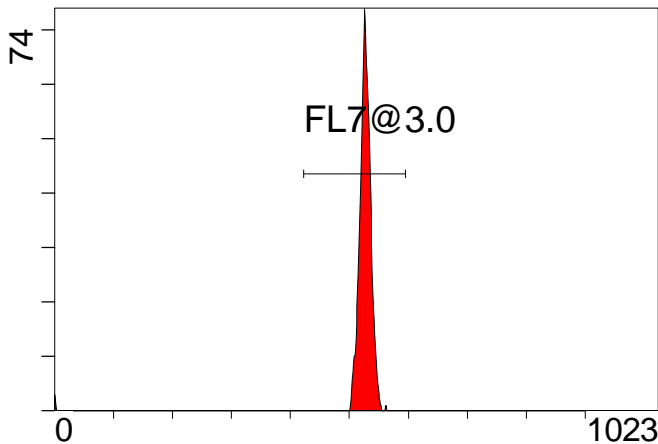

FL7 INT LIN

[FCred] FL8 INT LIN

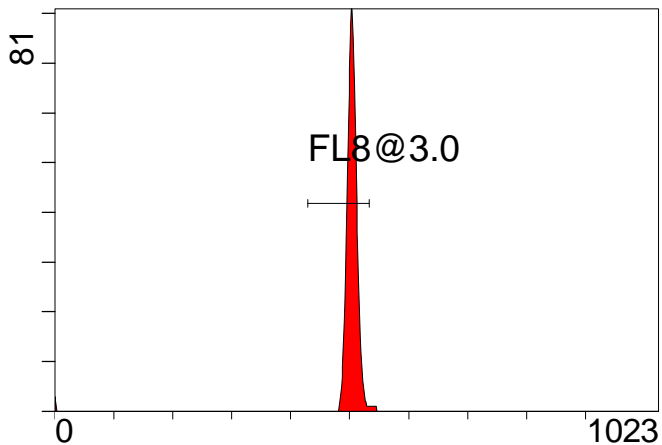

FL8 INT LIN

[FCviolet] FL9 INT LIN

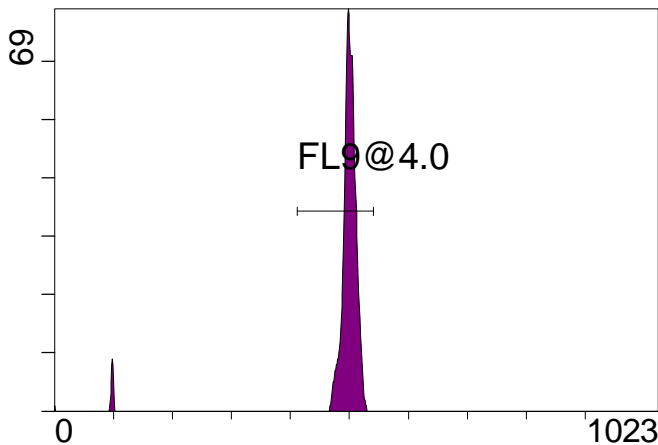

FL9 INT LIN

[FCviolet] FL10 INT LIN

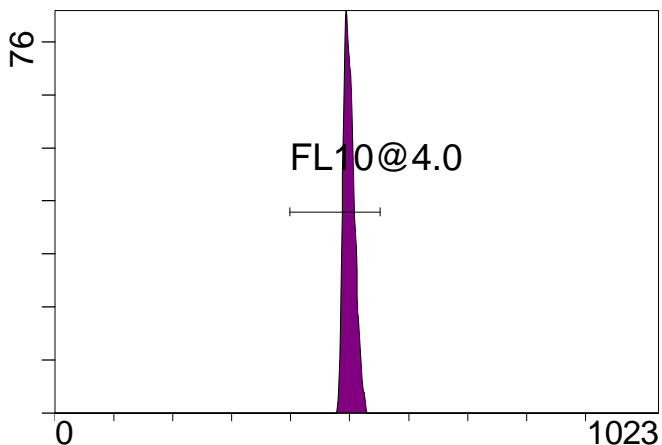

FL10 INT LIN

Statistical Analysis

PROGRAM INFORMATION

File:- Gallios FlowCheck 2012-09-10 001.LMD				
Gate:- FCblue@2.0 [FCblue@2.0]				
Compensation:-				
Region	Number	X-Mean	X-HPCV	
ALL	3000	463	1.21	
ALL	3000	486	1.36	
ALL	3000	485	1.39	
ALL	3000	469	1.53	
ALL	3000	446	1.55	
FL1@2.0	2999	463	1.21	
FL2@2.0	2998	447	1.55	
FL3@2.0	2999	469	1.53	
FL4@2.0	2998	485	1.39	
FL5@2.5	2997	486	1.36	

File:- Gallios FlowCheck 2012-09-10 001.LMD				
Gate:- FCred [FCred]				
Compensation:-				
Region	Number	X-Mean	X-HPCV	
ALL	1663	523	1.20	
ALL	1663	522	1.20	
ALL	1663	500	1.32	
FL6@3.0	1592	527	1.20	
FL7@3.0	1644	528	1.20	
FL8@3.0	1609	504	1.32	

File:- Gallios FlowCheck 2012-09-10 001.LMD				
Gate:- FCviolet [FCviolet]				
Compensation:-				
Region	Number	X-Mean	X-HPCV	
ALL	1789	483	1.27	
ALL	1789	497	1.63	
FL10@4.0	1779	500	1.63	
FL9@4.0	1715	500	1.27	

File:- Gallios FlowCheck 2012-09-10 001.LMD				
Gate:- Ungated				
Compensation:-				
Region	Number	X-Mean	X-HPCV	
ALL	6955	386	1.67	
FCblue@2.0	3000	654	1.22	
FCred	1663	259	1.00	
FCviolet	1789	84.4	1.67	

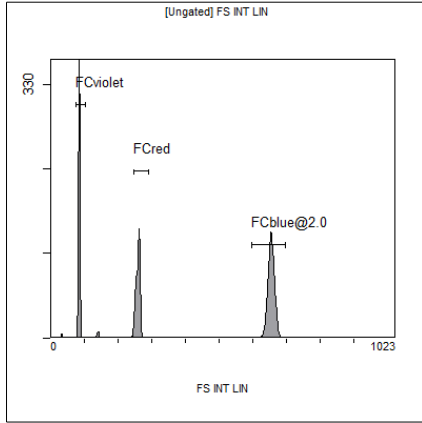

[Ungated] FS INT LIN

Region	Number	HP	X-CV	X-Mean
ALL	6955	1.67	386	
FCblue@2.0	3000	1.22	654	
FCred	1663	1.00	259	
FCviolet	1789	1.67	84.4	

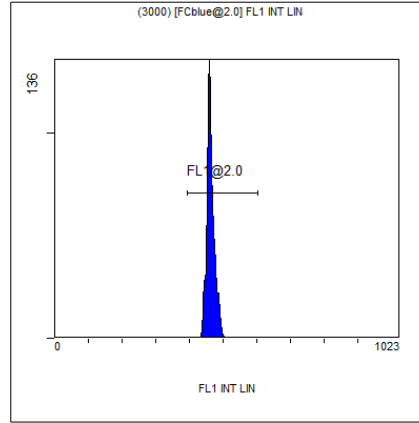

(3000) [FCblue@2.0] FL1 INT LIN

Region	Number	HP	X-CV	X-Mean
ALL	3000	1.21	463	
FL1@2.0	2999	1.21	463	

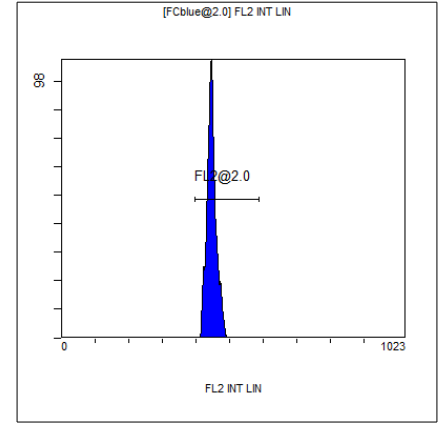

[FCblue@2.0] FL2 INT LIN

Region	Number	HP	X-CV	X-Mean
ALL	3000	1.55	446	
FL2@2.0	2998	1.55	447	

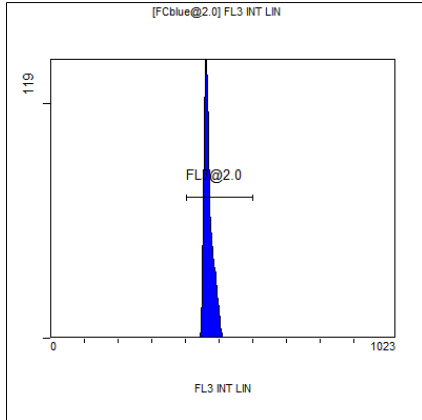

[FCblue@2.0] FL3 INT LIN

Region	Number	HP	X-CV	X-Mean
ALL	3000	1.53	469	
FL3@2.0	2999	1.53	469	

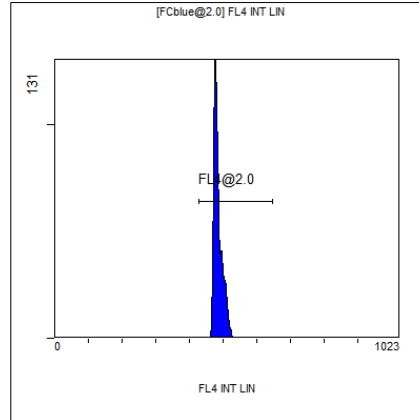

[FCblue@2.0] FL4 INT LIN

Region	Number	HP	X-CV	X-Mean
ALL	3000	1.39	485	
FL4@2.0	2998	1.39	485	

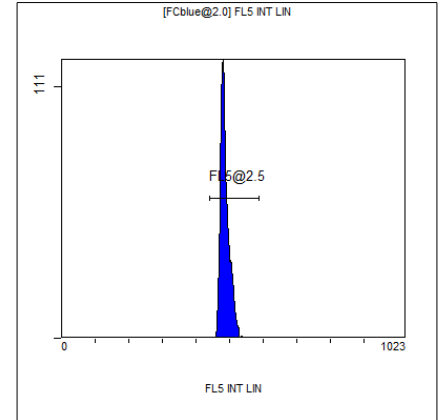

[FCblue@2.0] FL5 INT LIN

Region	Number	HP	X-CV	X-Mean
ALL	3000	1.36	486	
FL5@2.5	2997	1.36	486	

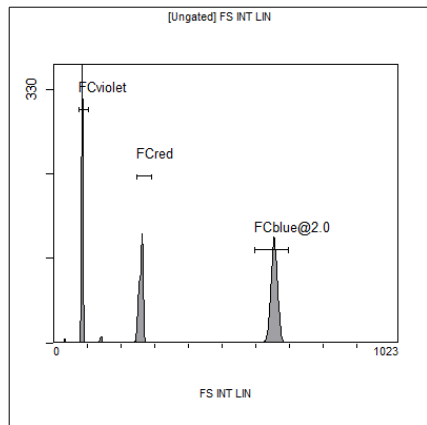

[Ungated] FS INT LIN

Region	Number	HP	X-CV	X-Mean
ALL	6955	1.67	386	
FCblue@2.0	3000	1.22	654	
FCred	1663	1.00	259	
FCviolet	1789	1.67	84.4	

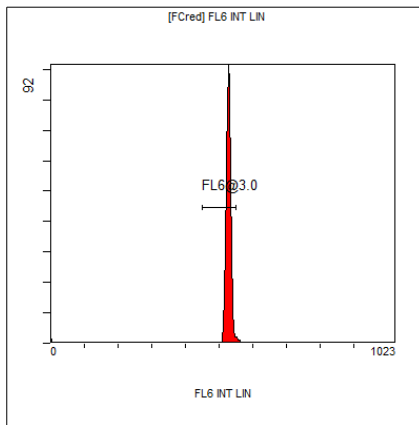

[FCred] FL6 INT LIN

Region	Number	HP	X-CV	X-Mean
ALL	1663	1.20	523	
FL6@3.0	1592	1.20	527	

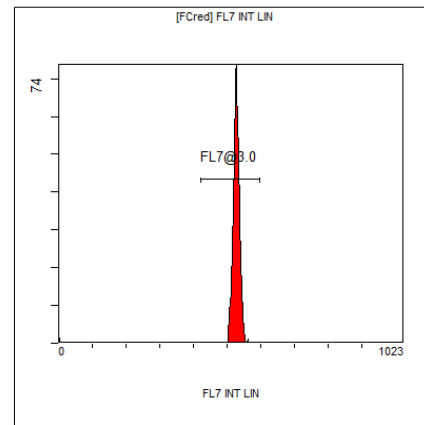

[FCred] FL7 INT LIN

Region	Number	HP	X-CV	X-Mean
ALL	1663	1.20	522	
FL7@3.0	1644	1.20	528	

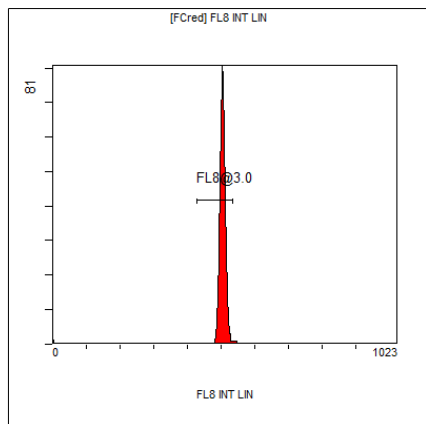

[FCred] FL8 INT LIN

Region	Number	HP	X-CV	X-Mean
ALL	1663	1.32	500	
FL8@3.0	1609	1.32	504	

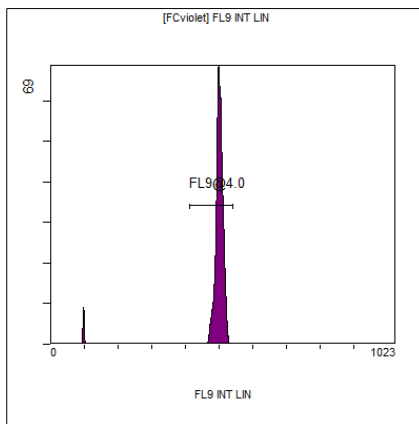

[FCviolet] FL9 INT LIN

Region	Number	HP	X-CV	X-Mean
ALL	1789	1.27	483	
FL9@4.0	1715	1.27	500	

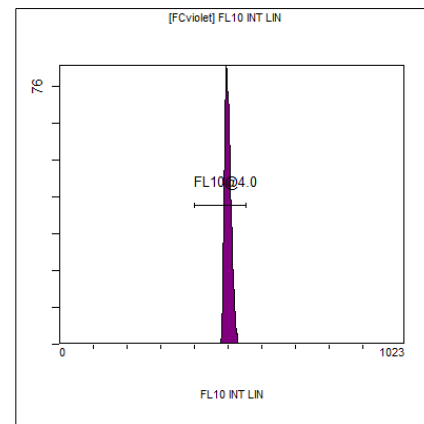

[FCviolet] FL10 INT LIN

Region	Number	HP	X-CV	X-Mean
ALL	1789	1.63	497	
FL10@4.0	1779	1.63	500	