

Institution: IRB

Protocol :Alignment Blue Red Violet\_ALIGN.pro

Listmode Replay: Runtime Protocol

Analysis Date: 30-Aug-2012, 09:27:48

Settings File: Alignment Blue Red Violet\_ALIGN.pro, 11-Jun-2012, 09:17:01

Listmode File: Gallios FowCheck 2012-08-30 001.LMD

Run Date: 30-Aug-12, 09:25:41

Sample ID: Gallios FowCheck

User ID: duperray

Acquisition Time/Events: 55.3s / 6925 (MANUAL)

Instrument SN: AN11038 Software Version: Gallios 1.2

[Ungated] FS INT LIN

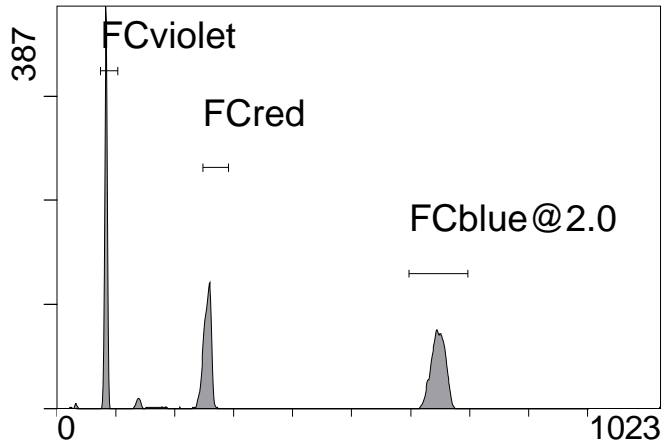

FS INT LIN

(3000) [FCblue@2.0] FL1 INT LIN

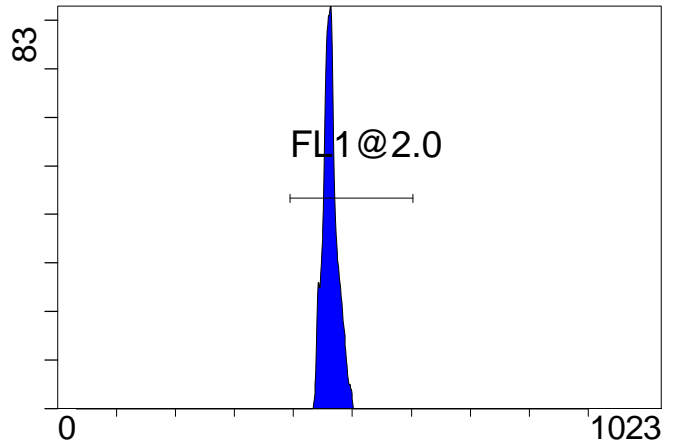

FL1 INT LIN

[FCblue@2.0] FL2 INT LIN

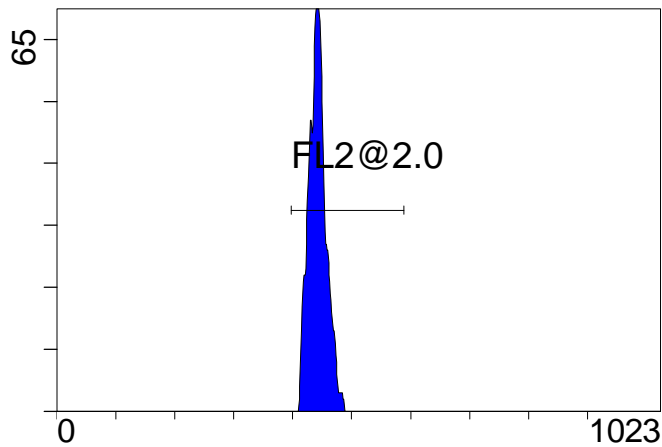

FL2 INT LIN

[FCblue@2.0] FL3 INT LIN

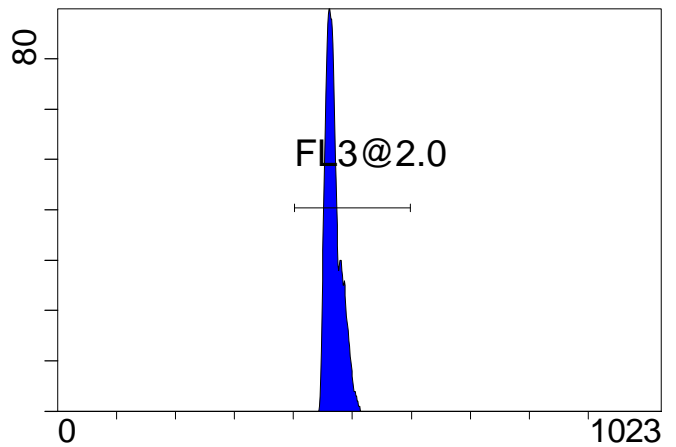

FL3 INT LIN

[FCblue@2.0] FL4 INT LIN

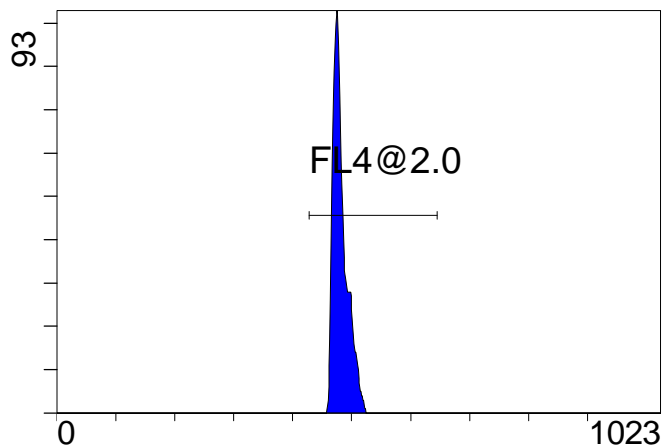

FL4 INT LIN

[FCblue@2.0] FL5 INT LIN

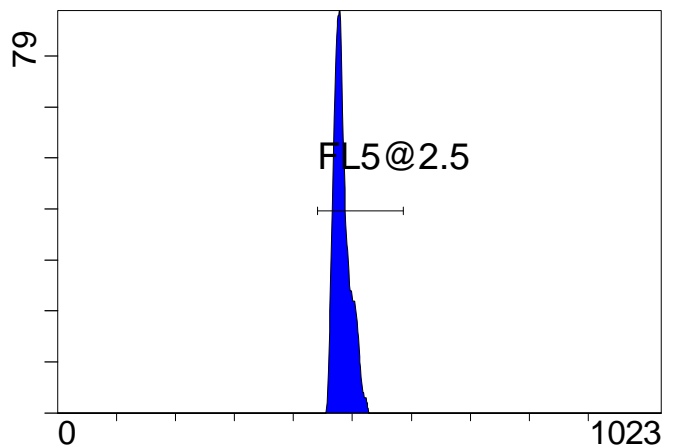

FL5 INT LIN

Institution: IRB

Protocol :Alignment Blue Red Violet\_ALIGN.pro

Listmode Replay: Runtime Protocol

Analysis Date: 30-Aug-2012, 09:27:48

Settings File: Alignment Blue Red Violet\_ALIGN.pro, 11-Jun-2012, 09:17:01

Listmode File: Gallios FowCheck 2012-08-30 001.LMD

Run Date: 30-Aug-12, 09:25:41

Sample ID: Gallios FowCheck

User ID: duperray

Acquisition Time/Events: 55.3s / 6925 (MANUAL)

Instrument SN: AN11038 Software Version: Gallios 1.2

[FCred] FL6 INT LIN

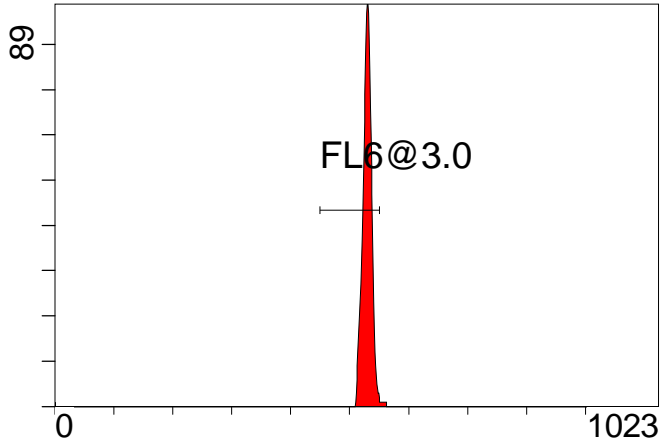

FL6 INT LIN

[FCred] FL7 INT LIN

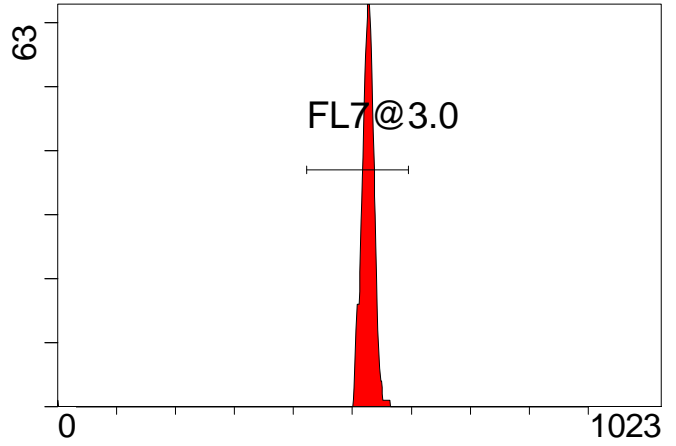

FL7 INT LIN

[FCred] FL8 INT LIN

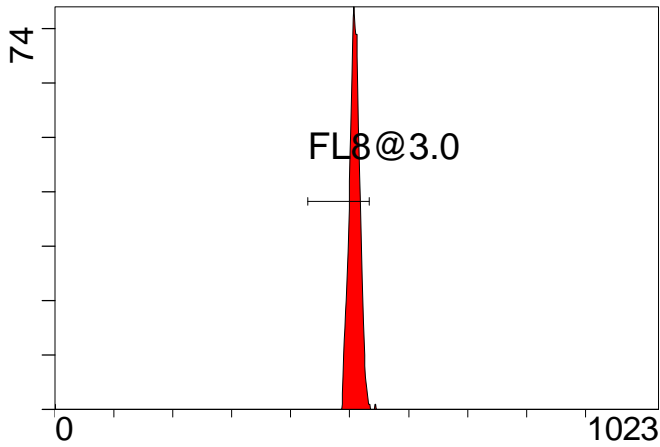

FL8 INT LIN

[FCviolet] FL9 INT LIN

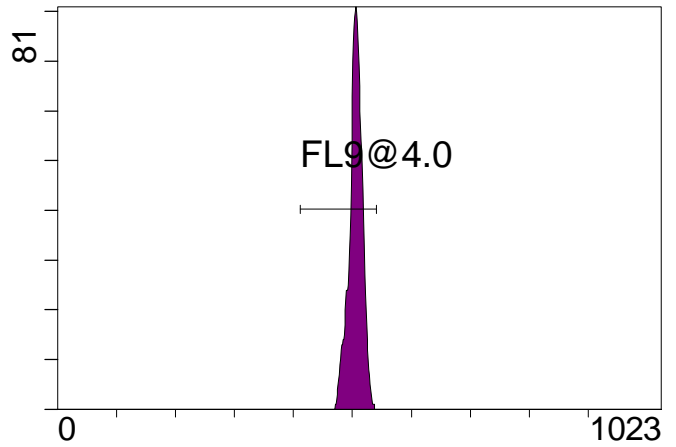

FL9 INT LIN

[FCviolet] FL10 INT LIN

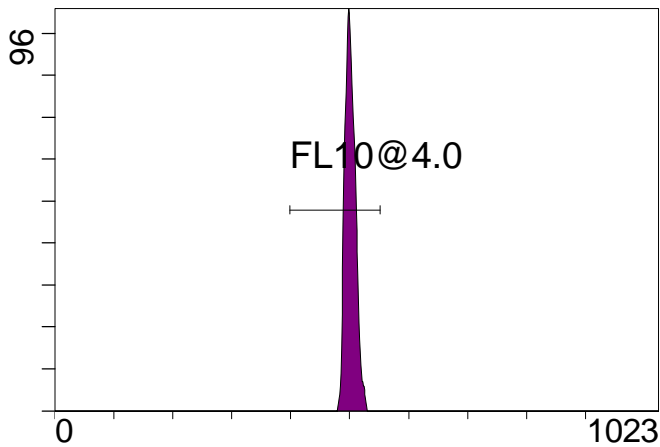

FL10 INT LIN

**Statistical Analysis**

**PROGRAM INFORMATION**

File:- Gallios FowCheck 2012-08-30 001.LMD

Gate:- FCblue@2.0 [FCblue@2.0]

Compensation:-

Region	Number	X-Mean	X-HPCV
ALL	2361	463	1.50
ALL	2361	483	1.75
ALL	2361	482	1.61
ALL	2361	469	1.77
ALL	2361	443	1.96
FL1@2.0	2361	463	1.50
FL2@2.0	2360	443	1.96
FL3@2.0	2361	469	1.77
FL4@2.0	2360	482	1.61
FL5@2.5	2360	483	1.75

File:- Gallios FowCheck 2012-08-30 001.LMD

Gate:- FCred [FCred]

Compensation:-

Region	Number	X-Mean	X-HPCV
ALL	1663	528	1.05
ALL	1663	524	1.33
ALL	1663	506	1.31
FL6@3.0	1610	530	1.05
FL7@3.0	1653	527	1.33
FL8@3.0	1616	508	1.31

File:- Gallios FowCheck 2012-08-30 001.LMD

Gate:- FCviolet [FCviolet]

Compensation:-

Region	Number	X-Mean	X-HPCV
ALL	2159	504	1.61
ALL	2159	501	1.76
FL10@4.0	2152	501	1.76
FL9@4.0	2144	505	1.61

File:- Gallios FowCheck 2012-08-30 001.LMD

Gate:- Ungated

Compensation:-

Region	Number	X-Mean	X-HPCV
ALL	6925	333	1.98
FCblue@2.0	2361	647	1.82
FCred	1663	256	2.26
FCviolet	2159	83.2	1.98

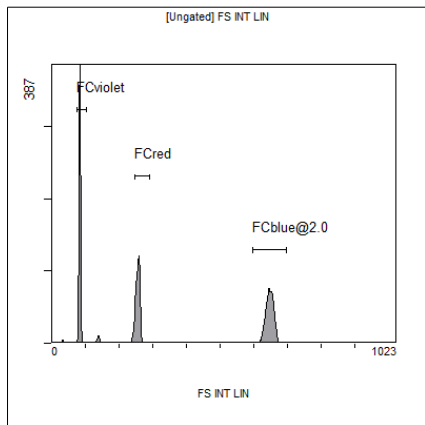

[Ungated] FS INT LIN

Region	Number	HP	X-CV	X-Mean
ALL	6925	1.98	333	
FCblue@2.0	2361	1.82	647	
FCred	1663	2.26	256	
FCviolet	2159	1.98	83.2	

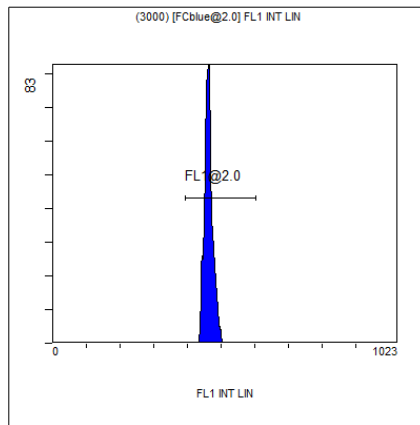

(3000) [FCblue@2.0] FL1 INT LIN

Region	Number	HP	X-CV	X-Mean
ALL	2361	1.50	463	
FL1@2.0	2361	1.50	463	

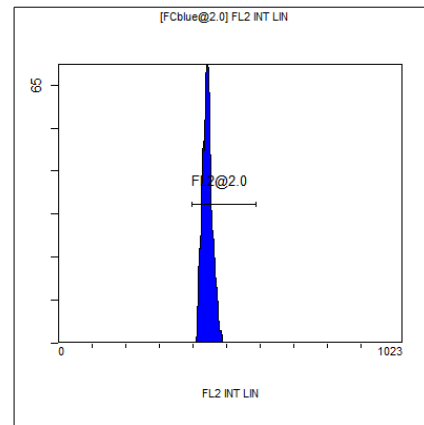

[FCblue@2.0] FL2 INT LIN

Region	Number	HP	X-CV	X-Mean
ALL	2361	1.96	443	
FL2@2.0	2360	1.96	443	

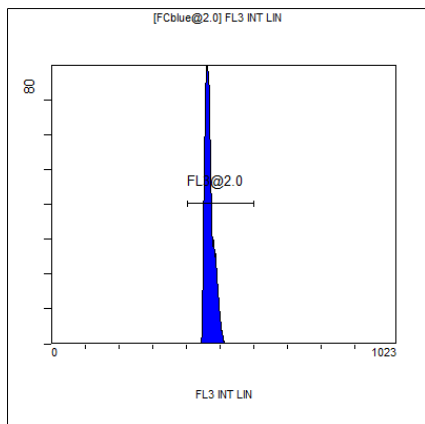

[FCblue@2.0] FL3 INT LIN

Region	Number	HP	X-CV	X-Mean
ALL	2361	1.77	469	
FL3@2.0	2361	1.77	469	

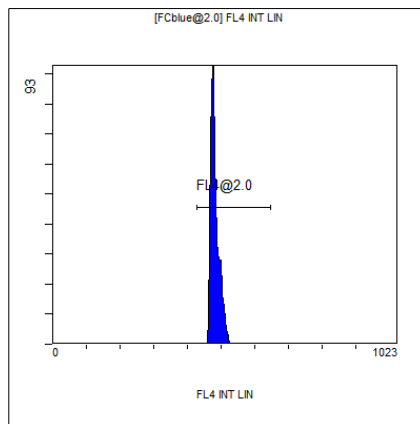

[FCblue@2.0] FL4 INT LIN

Region	Number	HP	X-CV	X-Mean
ALL	2361	1.61	482	
FL4@2.0	2360	1.61	482	

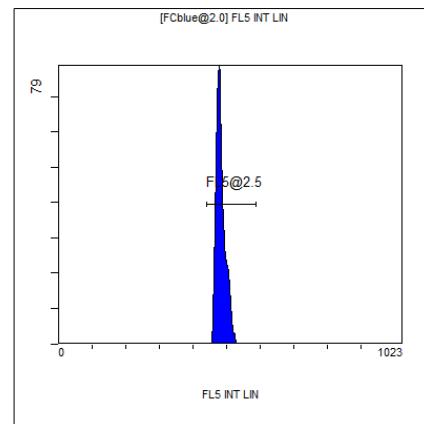

[FCblue@2.0] FL5 INT LIN

Region	Number	HP	X-CV	X-Mean
ALL	2361	1.75	483	
FL5@2.5	2360	1.75	483	

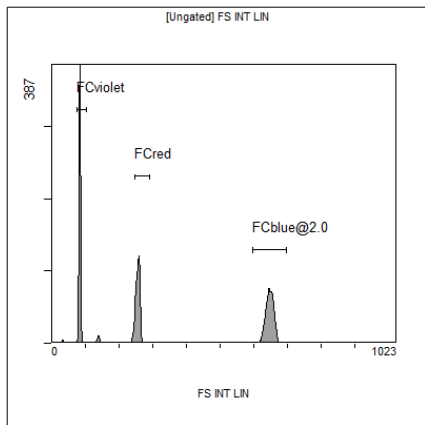

[Ungated] FS INT LIN

Region	Number	HP X-CV	X-Mean
ALL	6925	1.98	333
FCblue@2.0	2361	1.82	647
FCred	1663	2.26	256
FCviolet	2159	1.98	83.2

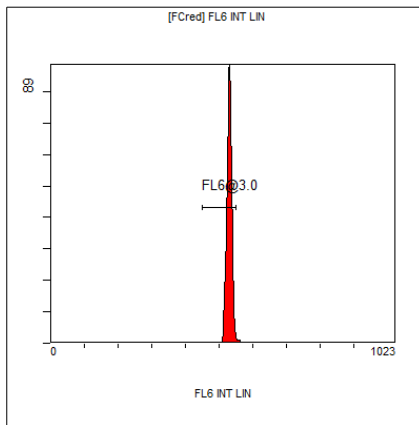

[FCred] FL6 INT LIN

Region	Number	HP X-CV	X-Mean
ALL	1663	1.05	528
FL6@3.0	1610	1.05	530

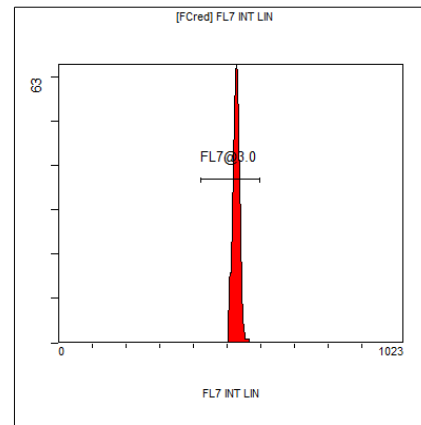

[FCred] FL7 INT LIN

Region	Number	HP X-CV	X-Mean
ALL	1663	1.33	524
FL7@3.0	1653	1.33	527

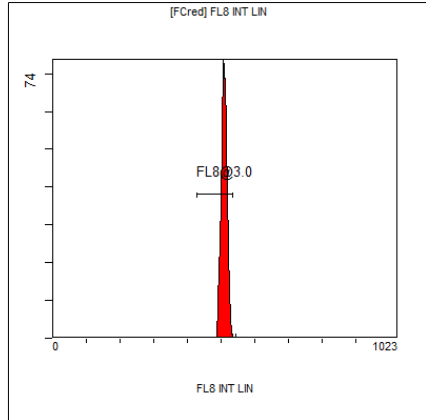

[FCred] FL8 INT LIN

Region	Number	HP X-CV	X-Mean
ALL	1663	1.31	506
FL8@3.0	1616	1.31	508

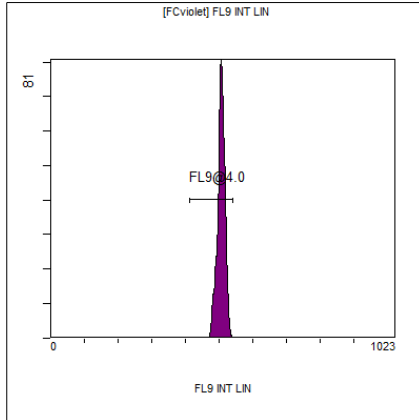

[FCviolet] FL9 INT LIN

Region	Number	HP X-CV	X-Mean
ALL	2159	1.61	504
FL9@4.0	2144	1.61	505

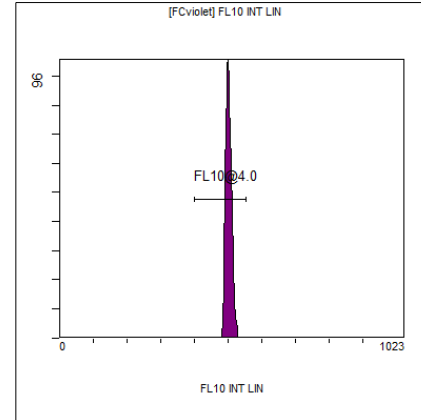

[FCviolet] FL10 INT LIN

Region	Number	HP X-CV	X-Mean
ALL	2159	1.76	501
FL10@4.0	2152	1.76	501