

Institution: IRB

Protocol :Alignment Blue Red Violet\_ALIGN.pro

Listmode Replay: New Protocol

Analysis Date: 22-Jan-2013, 08:50:01

Settings File: Alignment Blue Red Violet\_ALIGN.pro, 22-Oct-2012, 08:08:35

Listmode File: Gallios FlowCheck 2013-01-22 001.LMD

Run Date: 22-Jan-13, 08:48:54

Sample ID: Gallios FlowCheck

User ID: duperray

Acquisition Time/Events: 19.5s / 6122 (PROTOCOL)

Instrument SN: AN11038 Software Version: Gallios 1.2

[Ungated] FS INT LIN

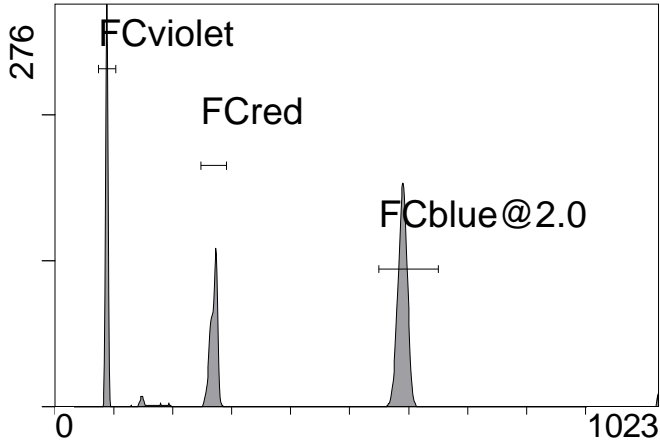

FS INT LIN

(3000) [FCblue@2.0] FL1 INT LIN

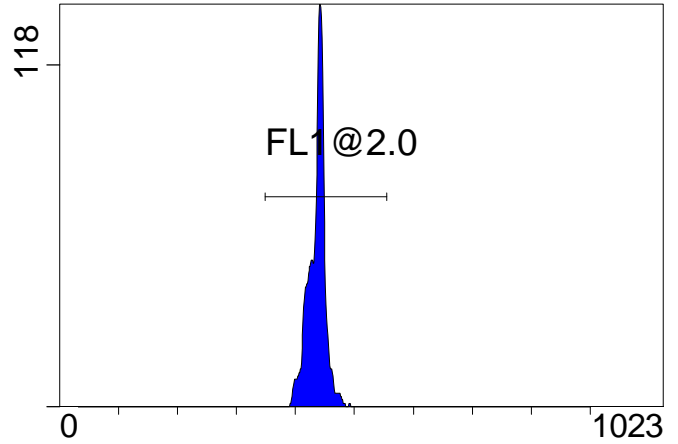

FL1 INT LIN

[FCblue@2.0] FL2 INT LIN

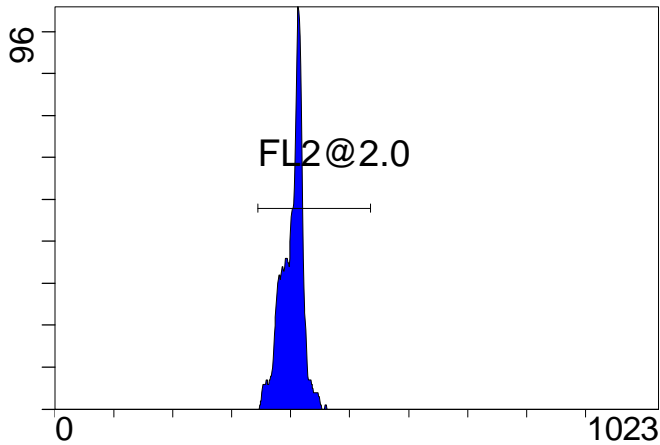

FL2 INT LIN

[FCblue@2.0] FL3 INT LIN

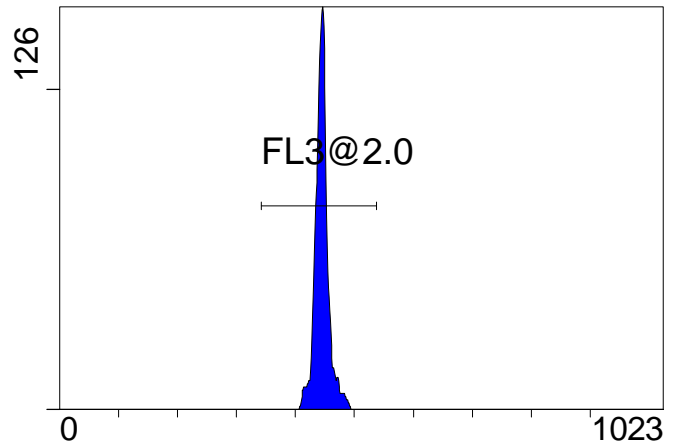

FL3 INT LIN

[FCblue@2.0] FL4 INT LIN

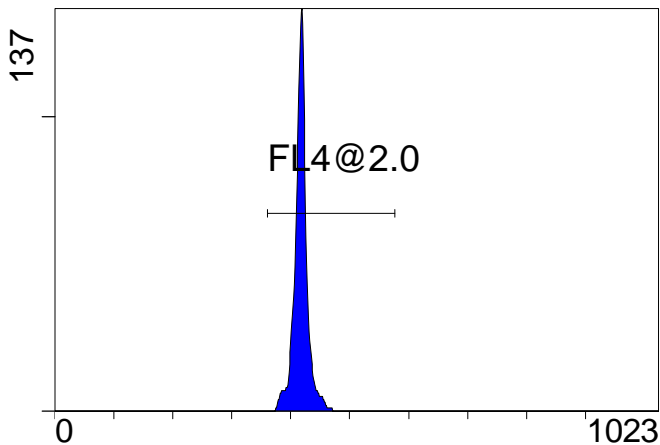

FL4 INT LIN

[FCblue@2.0] FL5 INT LIN

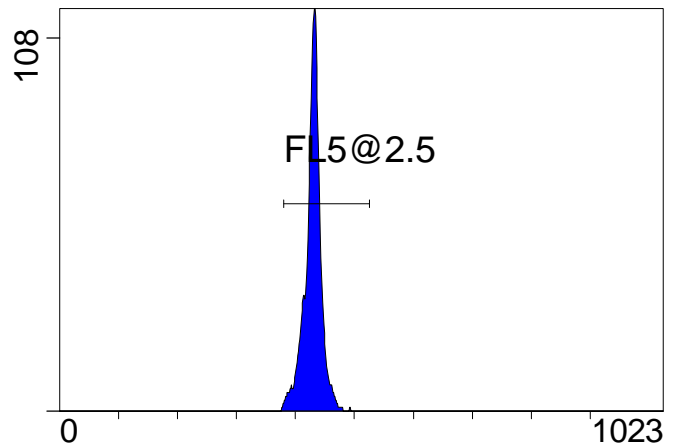

FL5 INT LIN

Institution: IRB

Protocol :Alignment Blue Red Violet\_ALIGN.pro

Listmode Replay: New Protocol

Analysis Date: 22-Jan-2013, 08:50:01

Settings File: Alignment Blue Red Violet\_ALIGN.pro, 22-Oct-2012, 08:08:35

Listmode File: Gallios FlowCheck 2013-01-22 001.LMD

Run Date: 22-Jan-13, 08:48:54

Sample ID: Gallios FlowCheck

User ID: duperray

Acquisition Time/Events: 19.5s / 6122 (PROTOCOL)

Instrument SN: AN11038 Software Version: Gallios 1.2

[FCred] FL6 INT LIN

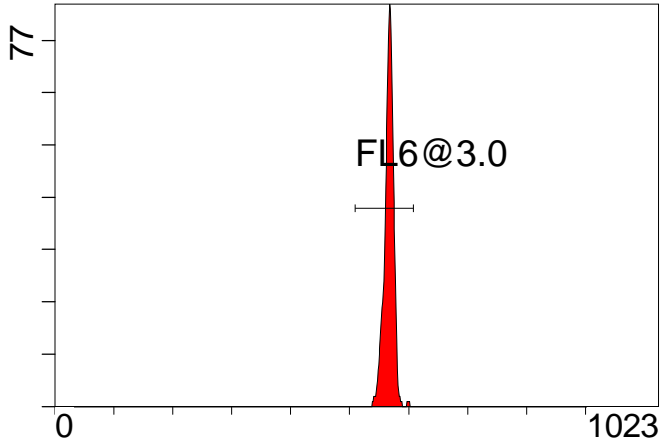

FL6 INT LIN

[FCred] FL7 INT LIN

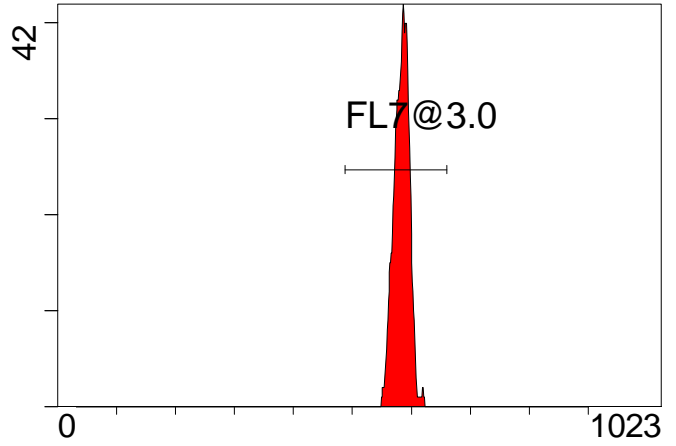

FL7 INT LIN

[FCred] FL8 INT LIN

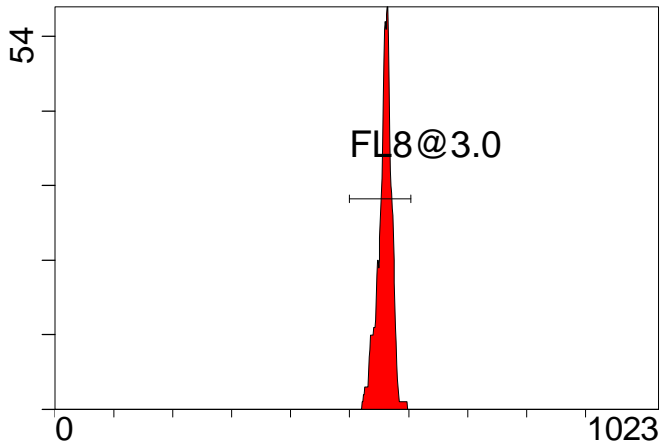

FL8 INT LIN

[FCviolet] FL9 INT LIN

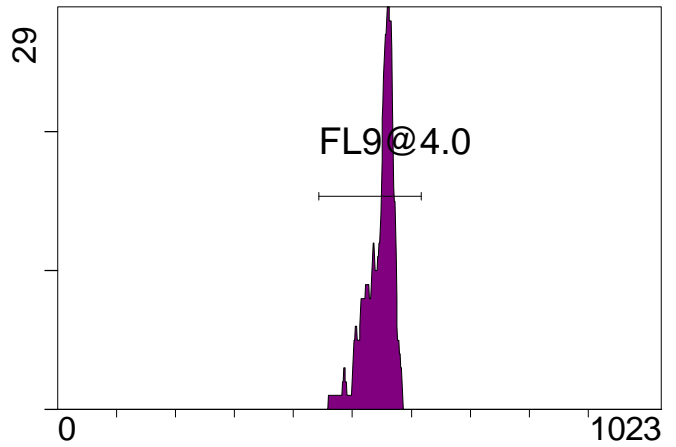

FL9 INT LIN

[FCviolet] FL10 INT LIN

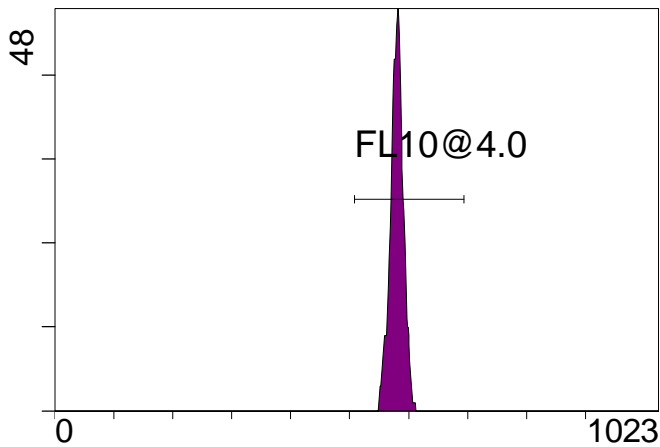

FL10 INT LIN

**Statistical Analysis**

**PROGRAM INFORMATION**

File:- Gallios FlowCheck 2013-01-22 001.LMD

Gate:- FCblue@2.0 [FCblue@2.0]

Compensation:-

Region	Number	X-Mean	X-HPCV
ALL	3000	436	1.18
ALL	3000	429	1.81
ALL	3000	417	1.30
ALL	3000	445	1.34
ALL	3000	402	1.32
FL1@2.0	2996	437	1.18
FL2@2.0	2996	403	1.32
FL3@2.0	2996	446	1.34
FL4@2.0	2996	418	1.30
FL5@2.5	2982	430	1.81

File:- Gallios FlowCheck 2013-01-22 001.LMD

Gate:- FCred [FCred]

Compensation:-

Region	Number	X-Mean	X-HPCV
ALL	1438	558	0.90
ALL	1438	582	1.37
ALL	1438	566	1.01
FL6@3.0	1428	567	1.01
FL7@3.0	1435	583	1.37
FL8@3.0	1429	559	0.90

File:- Gallios FlowCheck 2013-01-22 001.LMD

Gate:- FCviolet [FCviolet]

Compensation:-

Region	Number	X-Mean	X-HPCV
ALL	1326	543	1.48
ALL	1326	580	1.33
FL10@4.0	1321	580	1.33
FL9@4.0	1320	543	1.48

File:- Gallios FlowCheck 2013-01-22 001.LMD

Gate:- Ungated

Compensation:-

Region	Number	X-Mean	X-HPCV
ALL	6122	392	1.04
FCblue@2.0	3000	590	1.12
FCred	1438	269	1.10
FCviolet	1326	88	1.04

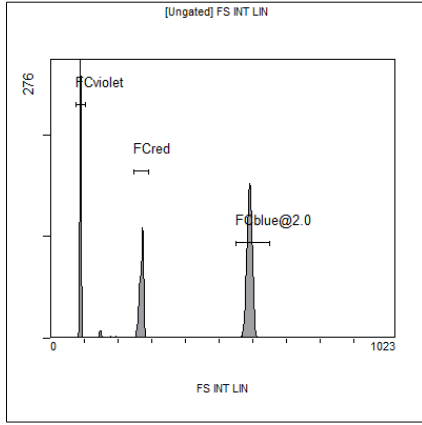

[Ungated] FS INT LIN

Region	Number	HP X-CV	X-Mean
ALL	6122	1.04	392
FCblue@2.0	3000	1.12	590
FCred	1438	1.10	269
FCviolet	1326	1.04	88

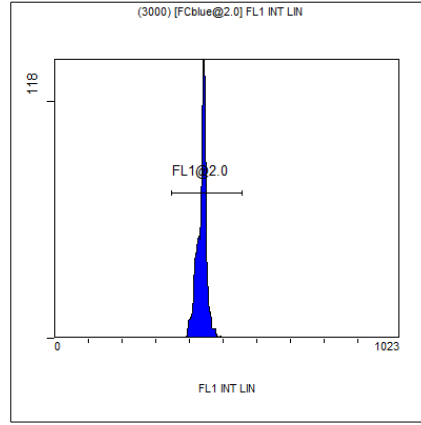

(3000) [FCblue@2.0] FL1 INT LIN

Region	Number	HP X-CV	X-Mean
ALL	3000	1.18	436
FL1@2.0	2996	1.18	437

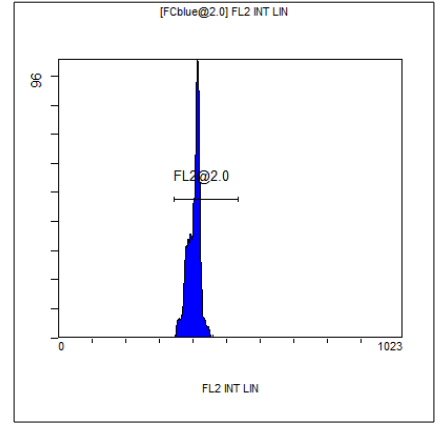

[FCblue@2.0] FL2 INT LIN

Region	Number	HP X-CV	X-Mean
ALL	3000	1.32	402
FL2@2.0	2996	1.32	403

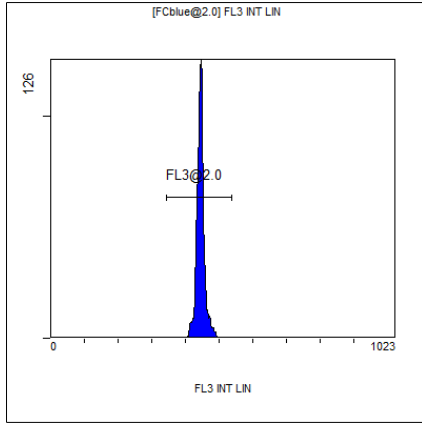

[FCblue@2.0] FL3 INT LIN

Region	Number	HP X-CV	X-Mean
ALL	3000	1.34	445
FL3@2.0	2996	1.34	446

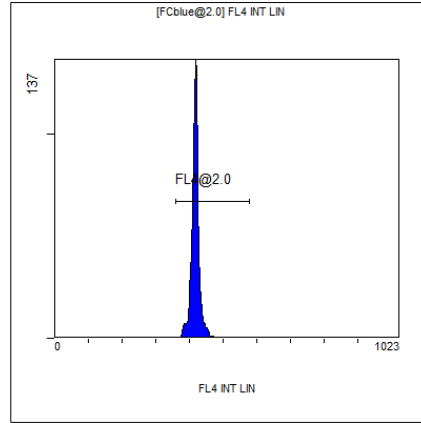

[FCblue@2.0] FL4 INT LIN

Region	Number	HP X-CV	X-Mean
ALL	3000	1.30	417
FL4@2.0	2996	1.30	418

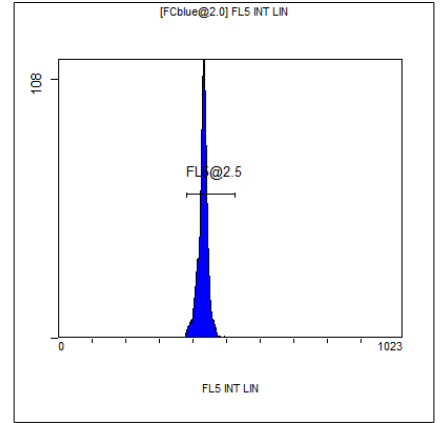

[FCblue@2.0] FL5 INT LIN

Region	Number	HP X-CV	X-Mean
ALL	3000	1.81	429
FL5@2.5	2982	1.81	430

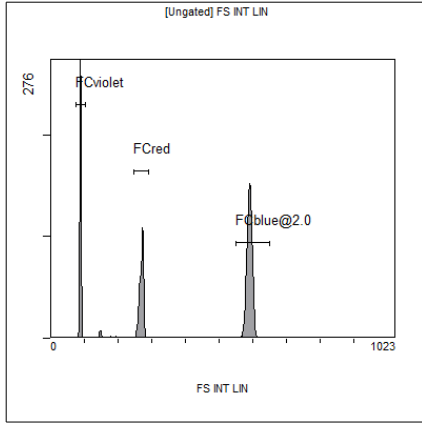

[Ungated] FS INT LIN

Region	Number	HP	X-CV	X-Mean
ALL	6122	1.04	392	
FCblue@2.0	3000	1.12	590	
FCred	1438	1.10	269	
FCviolet	1326	1.04	88	

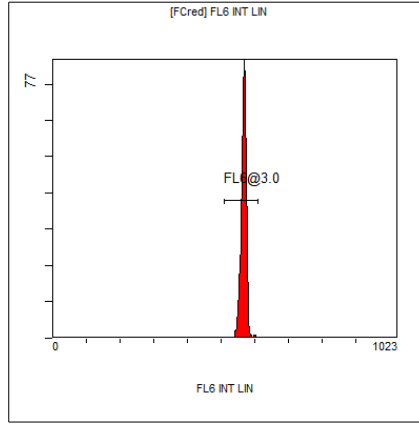

[FCred] FL6 INT LIN

Region	Number	HP	X-CV	X-Mean
ALL	1438	1.01	566	
FL6@3.0	1428	1.01	567	

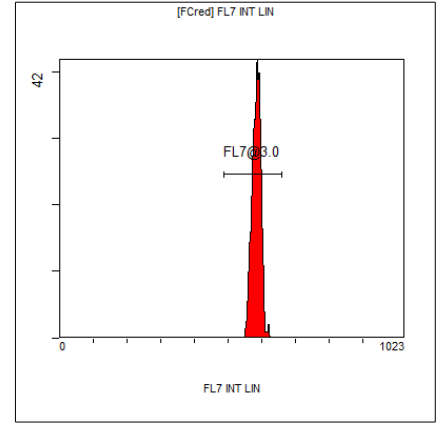

[FCred] FL7 INT LIN

Region	Number	HP	X-CV	X-Mean
ALL	1438	1.37	582	
FL7@3.0	1435	1.37	583	

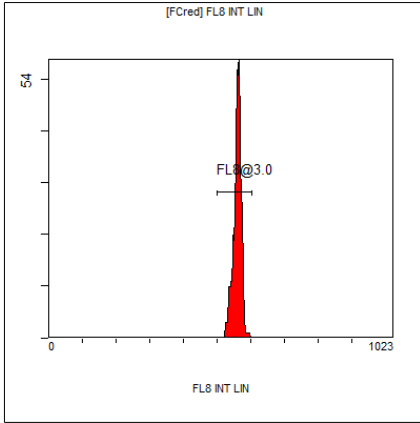

[FCred] FL8 INT LIN

Region	Number	HP	X-CV	X-Mean
ALL	1438	0.90	558	
FL8@3.0	1429	0.90	559	

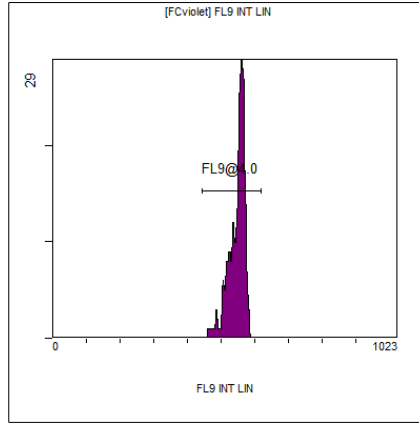

[FCviolet] FL9 INT LIN

Region	Number	HP	X-CV	X-Mean
ALL	1326	1.48	543	
FL9@4.0	1320	1.48	543	

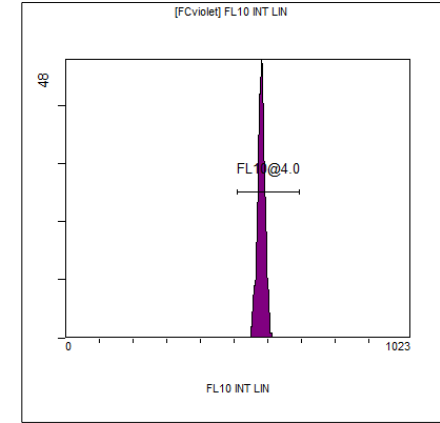

[FCviolet] FL10 INT LIN

Region	Number	HP	X-CV	X-Mean
ALL	1326	1.33	580	
FL10@4.0	1321	1.33	580	