

Institution: IRB

Protocol :Alignment Blue Red Violet\_ALIGN.pro

Listmode Replay: Runtime Protocol

Analysis Date: 04-Feb-2013, 09:04:46

Settings File: Alignment Blue Red Violet\_ALIGN.pro, 22-Oct-2012, 08:08:35

Listmode File: Gallios FlowCheck 2013-02-04 001.LMD

Run Date: 04-Feb-13, 09:03:52

Sample ID: Gallios FlowCheck

User ID: duperray

Acquisition Time/Events: 13.0s / 5436 (PROTOCOL)

Instrument SN: AN11038 Software Version: Gallios 1.2

[Ungated] FS INT LIN

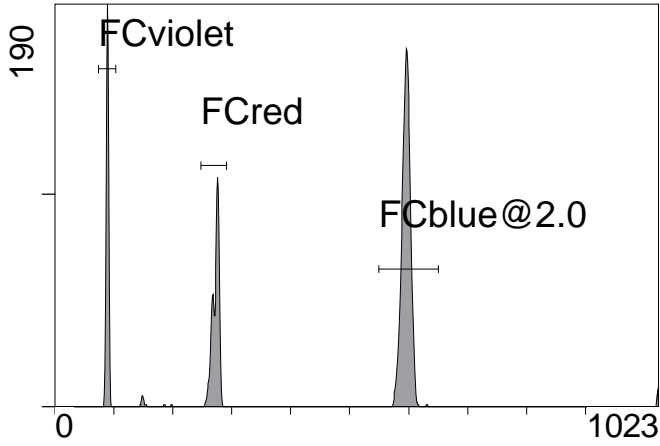

FS INT LIN

(3000) [FCblue@2.0] FL1 INT LIN

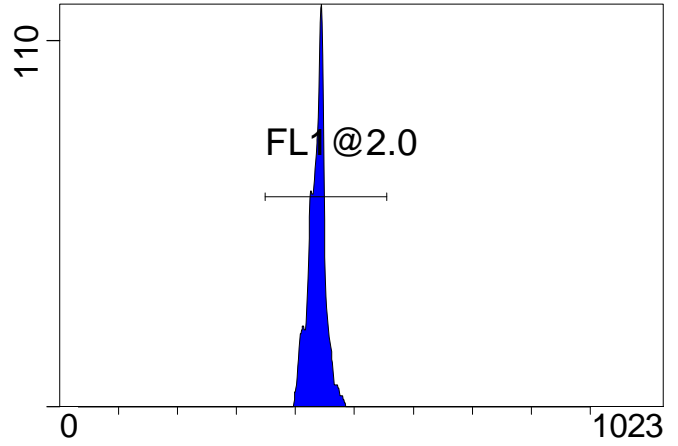

FL1 INT LIN

[FCblue@2.0] FL2 INT LIN

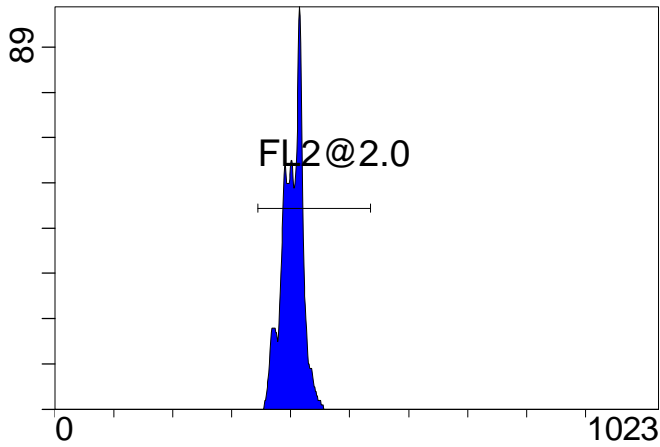

FL2 INT LIN

[FCblue@2.0] FL3 INT LIN

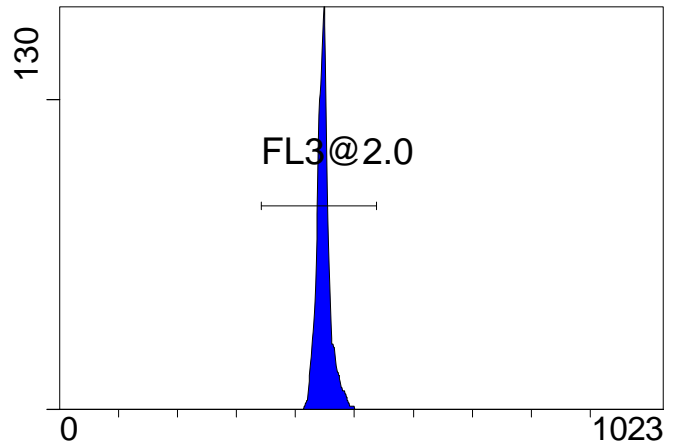

FL3 INT LIN

[FCblue@2.0] FL4 INT LIN

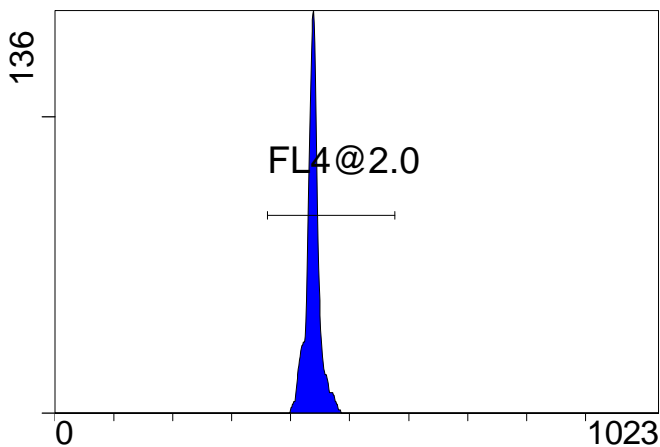

FL4 INT LIN

[FCblue@2.0] FL5 INT LIN

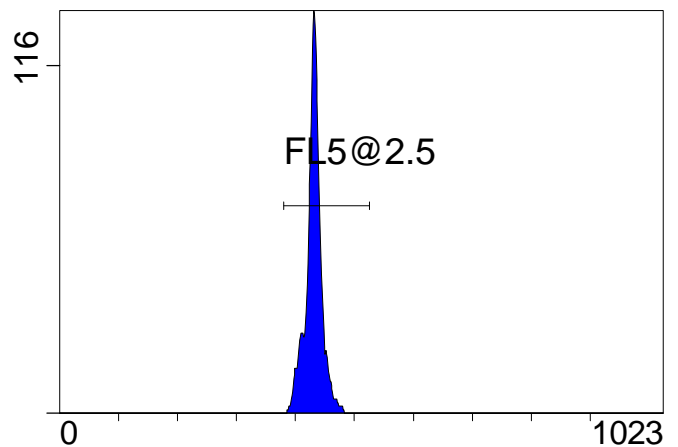

FL5 INT LIN

Institution: IRB

Protocol :Alignment Blue Red Violet\_ALIGN.pro

Listmode Replay: Runtime Protocol

Analysis Date: 04-Feb-2013, 09:04:46

Settings File: Alignment Blue Red Violet\_ALIGN.pro, 22-Oct-2012, 08:08:35

Listmode File: Gallios FlowCheck 2013-02-04 001.LMD

Run Date: 04-Feb-13, 09:03:52

Sample ID: Gallios FlowCheck

User ID: duperray

Acquisition Time/Events: 13.0s / 5436 (PROTOCOL)

Instrument SN: AN11038 Software Version: Gallios 1.2

[FCred] FL6 INT LIN

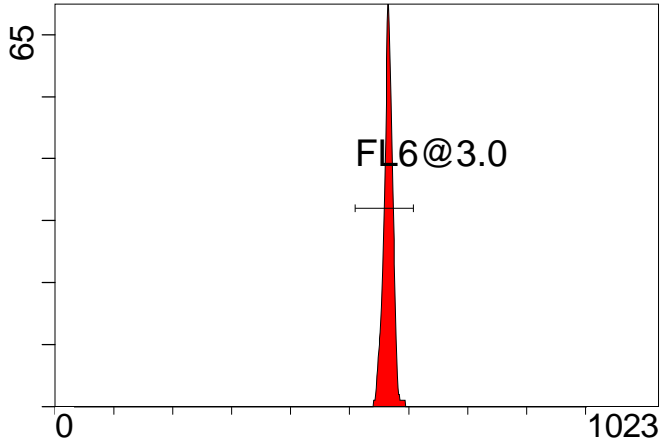

[FCred] FL7 INT LIN

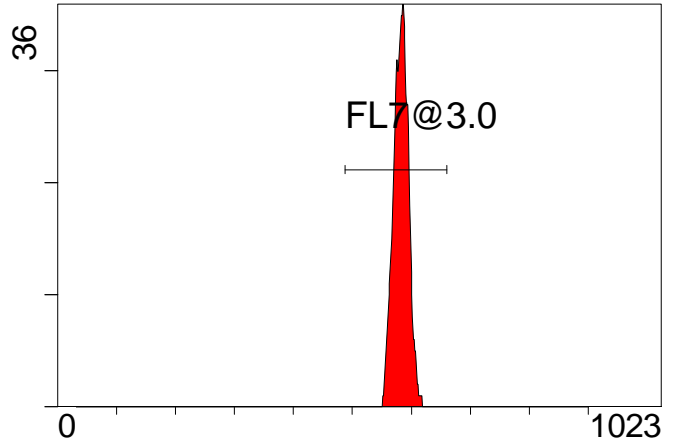

FL6 INT LIN

FL7 INT LIN

[FCred] FL8 INT LIN

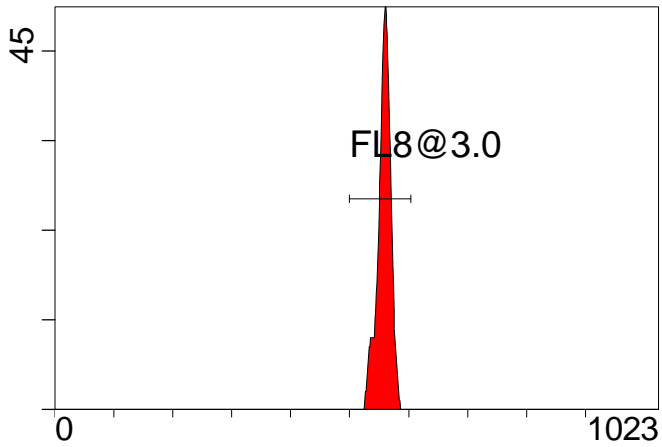

[FCviolet] FL9 INT LIN

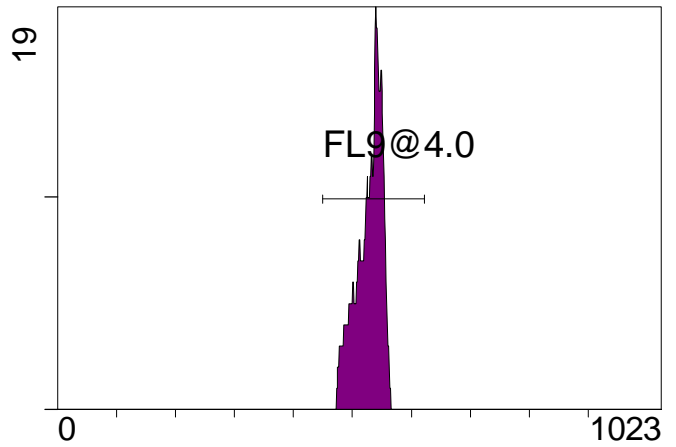

FL8 INT LIN

FL9 INT LIN

[FCviolet] FL10 INT LIN

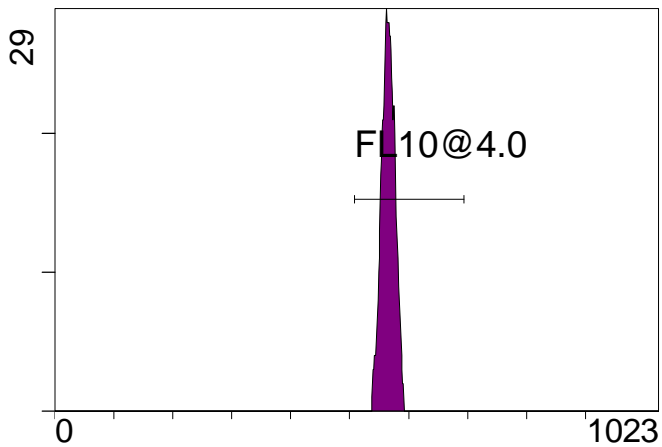

FL10 INT LIN

**Statistical Analysis**

**PROGRAM INFORMATION**

File:- Gallios FlowCheck 2013-02-04 001.LMD

Gate:- FCblue@2.0 [FCblue@2.0]

Compensation:-

Region	Number	X-Mean	X-HPCV
ALL	3000	437	1.31
ALL	3000	431	1.64
ALL	3000	438	1.32
ALL	3000	448	1.50
ALL	3000	403	0.96
FL1@2.0	2999	437	1.31
FL2@2.0	2997	403	0.96
FL3@2.0	2998	448	1.50
FL4@2.0	2998	439	1.32
FL5@2.5	2995	431	1.64

File:- Gallios FlowCheck 2013-02-04 001.LMD

Gate:- FCred [FCred]

Compensation:-

Region	Number	X-Mean	X-HPCV
ALL	1229	556	1.33
ALL	1229	580	0.30
ALL	1229	563	1.00
FL6@3.0	1215	566	1.00
FL7@3.0	1220	583	0.30
FL8@3.0	1213	558	1.33

File:- Gallios FlowCheck 2013-02-04 001.LMD

Gate:- FCviolet [FCviolet]

Compensation:-

Region	Number	X-Mean	X-HPCV
ALL	923	524	1.24
ALL	923	564	1.42
FL10@4.0	918	566	1.42
FL9@4.0	917	526	1.24

File:- Gallios FlowCheck 2013-02-04 001.LMD

Gate:- Ungated

Compensation:-

Region	Number	X-Mean	X-HPCV
ALL	5436	428	1.01
FCblue@2.0	3000	596	0.93
FCred	1229	272	0.89
FCviolet	923	89	1.01

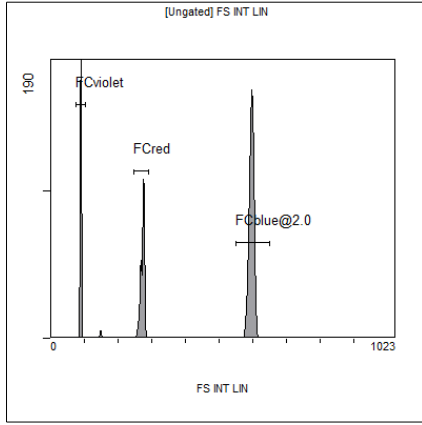

[Ungated] FS INT LIN

Region	Number	HP	X-CV	X-Mean
ALL	5436	1.01		428
FCblue@2.0	3000	0.93		596
FCred	1229	0.89		272
FCviolet	923	1.01		89

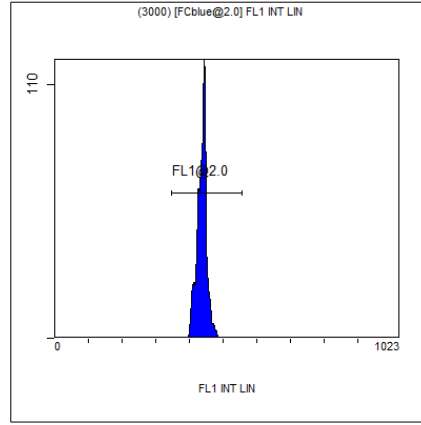

(3000) [FCblue@2.0] FL1 INT LIN

Region	Number	HP	X-CV	X-Mean
ALL	3000	1.31		437
FL1@2.0	2999	1.31		437

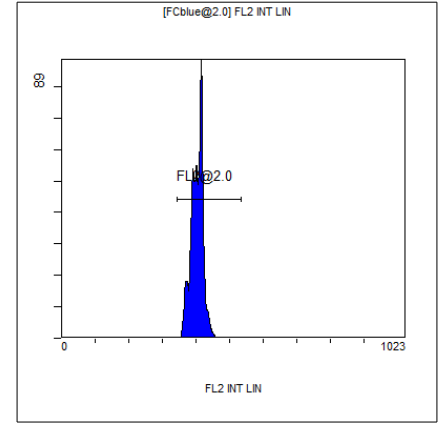

[FCblue@2.0] FL2 INT LIN

Region	Number	HP	X-CV	X-Mean
ALL	3000	0.96		403
FL2@2.0	2997	0.96		403

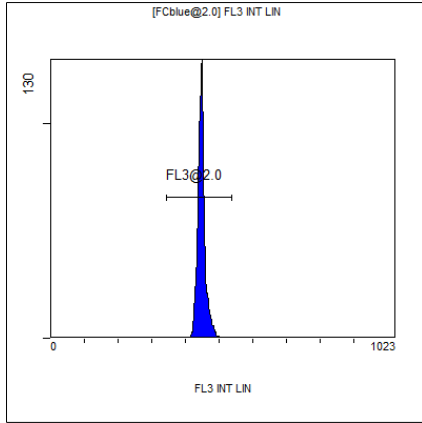

[FCblue@2.0] FL3 INT LIN

Region	Number	HP	X-CV	X-Mean
ALL	3000	1.50		448
FL3@2.0	2998	1.50		448

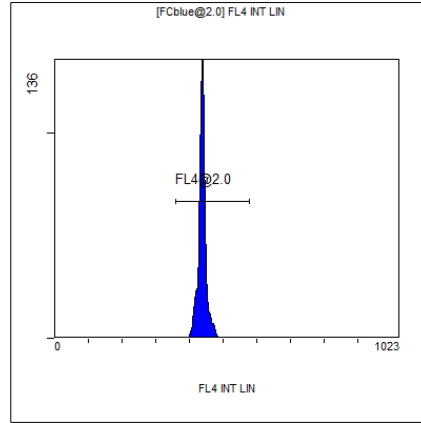

[FCblue@2.0] FL4 INT LIN

Region	Number	HP	X-CV	X-Mean
ALL	3000	1.32		438
FL4@2.0	2998	1.32		439

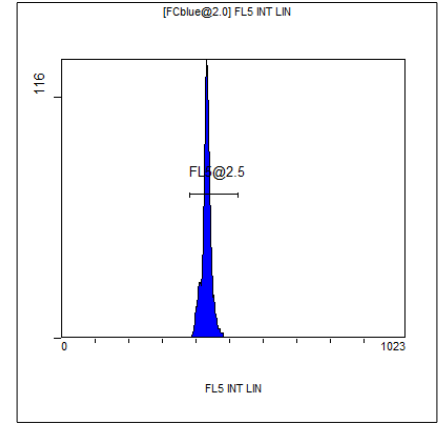

[FCblue@2.0] FL5 INT LIN

Region	Number	HP	X-CV	X-Mean
ALL	3000	1.64		431
FL5@2.5	2995	1.64		431

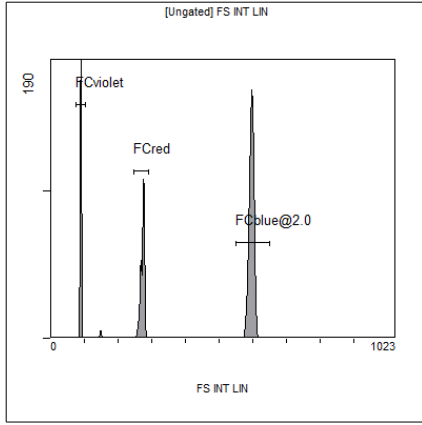

[Ungated] FS INT LIN

Region	Number	HP X-CV	X-Mean
ALL	5436	1.01	428
FCblue@2.0	3000	0.93	596
FCred	1229	0.89	272
FCviolet	923	1.01	89

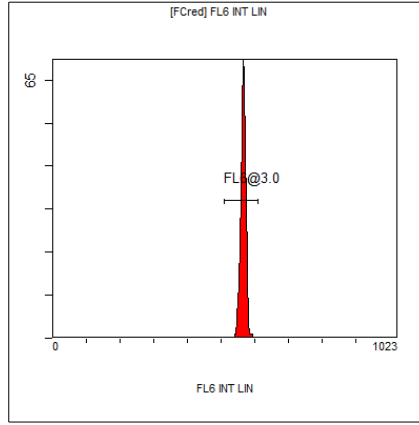

[FCred] FL6 INT LIN

Region	Number	HP X-CV	X-Mean
ALL	1229	1.00	563
FL6@3.0	1215	1.00	566

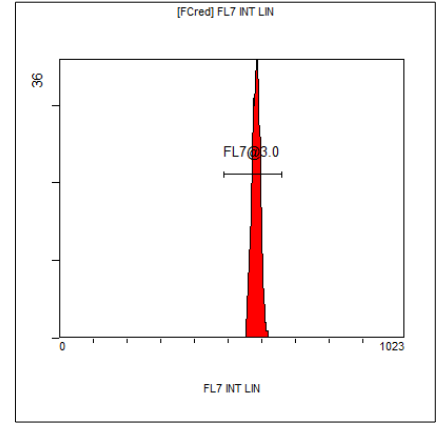

[FCred] FL7 INT LIN

Region	Number	HP X-CV	X-Mean
ALL	1229	0.30	580
FL7@3.0	1220	0.30	583

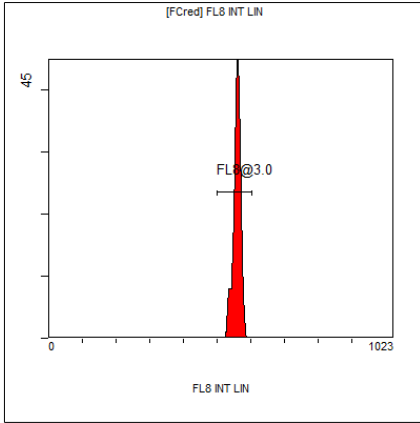

[FCred] FL8 INT LIN

Region	Number	HP X-CV	X-Mean
ALL	1229	1.33	556
FL8@3.0	1213	1.33	558

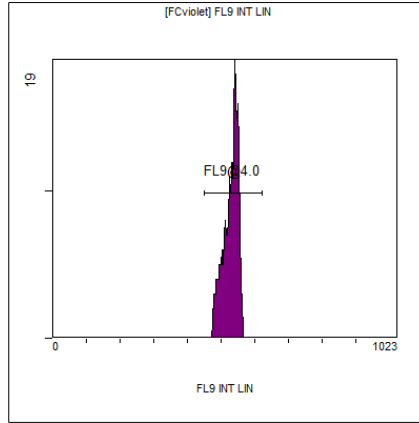

[FCviolet] FL9 INT LIN

Region	Number	HP X-CV	X-Mean
ALL	923	1.24	524
FL9@4.0	917	1.24	526

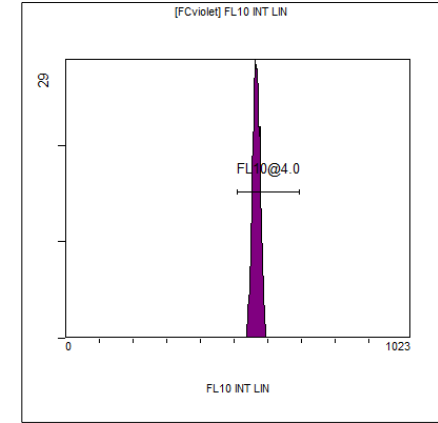

[FCviolet] FL10 INT LIN

Region	Number	HP X-CV	X-Mean
ALL	923	1.42	564
FL10@4.0	918	1.42	566