

Institution: IRB

Protocol :Alignment Blue Red Violet_ALIGN.pro

Listmode Replay: Runtime Protocol

Analysis Date: 28-May-2013, 09:07:42

Settings File: Alignment Blue Red Violet_ALIGN.pro, 11-Feb-2013, 13:38:24

Listmode File: Gallios FlowCheck 2013-05-28 001.LMD

Run Date: 28-May-13, 09:06:19

Sample ID: Gallios FlowCheck

User ID: duperray

Acquisition Time/Events: 34.5s / 7520 (PROTOCOL)

Instrument SN: AN11038 Software Version: Gallios 1.2

[Ungated] FS INT LIN

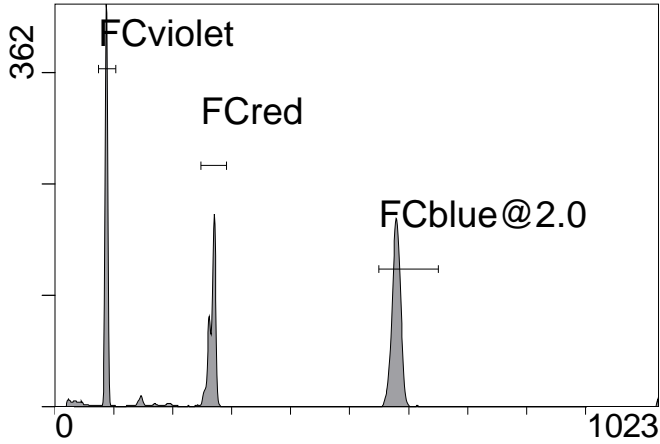

FS INT LIN

(3000) [FCblue@2.0] FL1 INT LIN

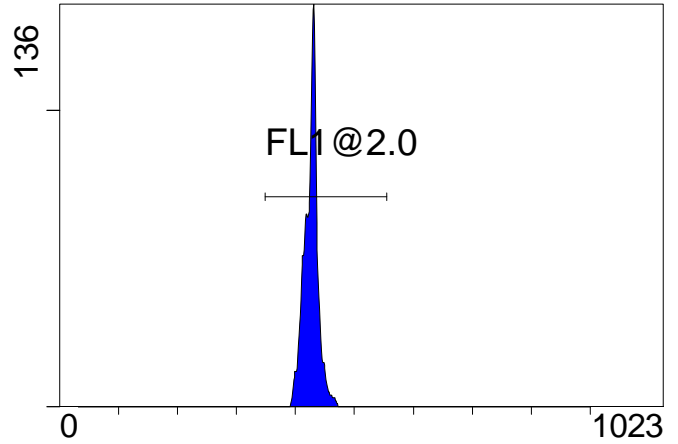

FL1 INT LIN

[FCblue@2.0] FL2 INT LIN

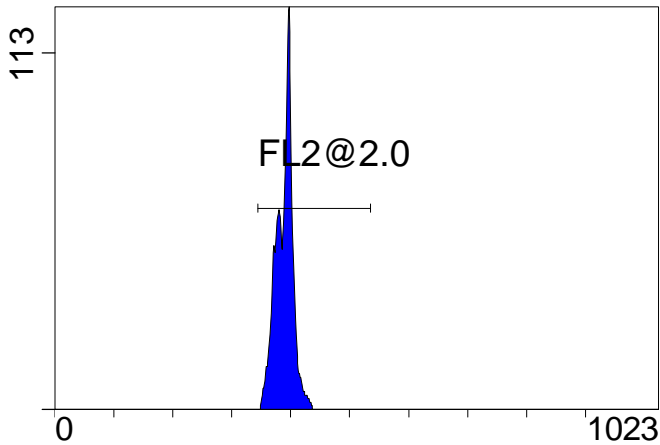

FL2 INT LIN

[FCblue@2.0] FL3 INT LIN

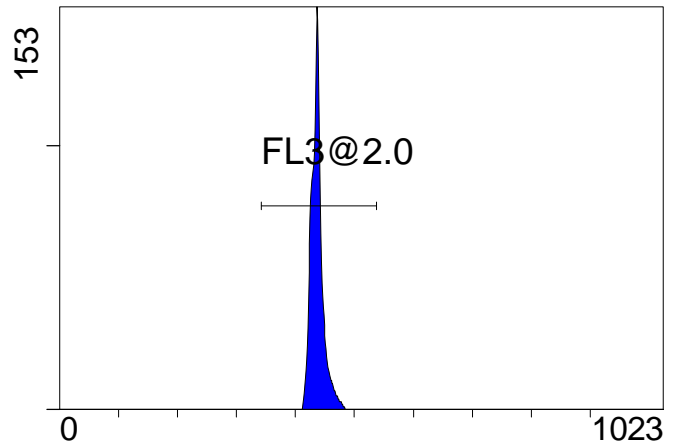

FL3 INT LIN

[FCblue@2.0] FL4 INT LIN

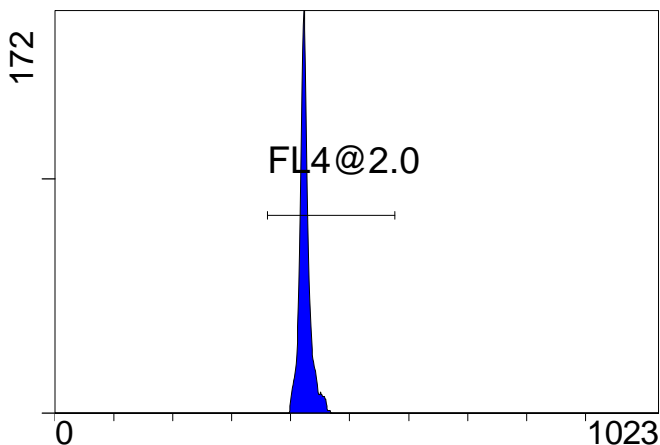

FL4 INT LIN

[FCblue@2.0] FL5 INT LIN

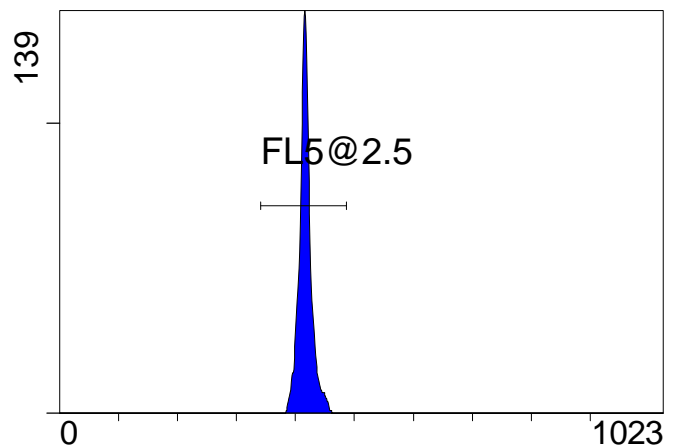

FL5 INT LIN

Institution: IRB

Protocol :Alignment Blue Red Violet_ALIGN.pro

Listmode Replay: Runtime Protocol

Analysis Date: 28-May-2013, 09:07:42

Settings File: Alignment Blue Red Violet_ALIGN.pro, 11-Feb-2013, 13:38:24

Listmode File: Gallios FlowCheck 2013-05-28 001.LMD

Run Date: 28-May-13, 09:06:19

Sample ID: Gallios FlowCheck

User ID: duperray

Acquisition Time/Events: 34.5s / 7520 (PROTOCOL)

Instrument SN: AN11038 Software Version: Gallios 1.2

[FCred] FL6 INT LIN

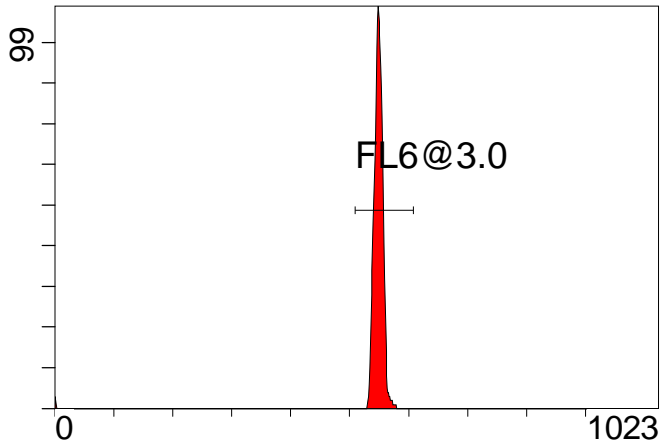

FL6 INT LIN

[FCred] FL7 INT LIN

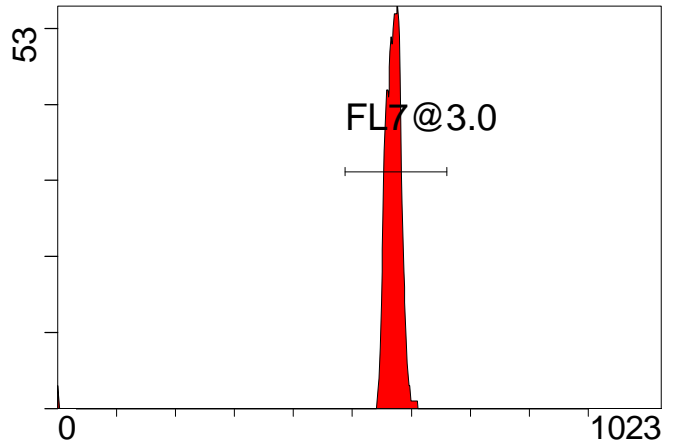

FL7 INT LIN

[FCred] FL8 INT LIN

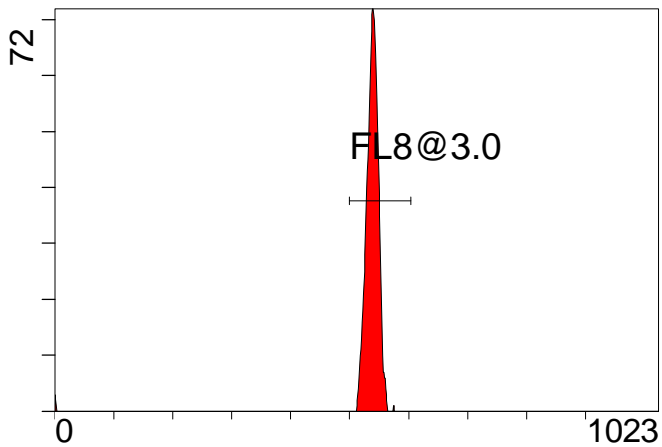

FL8 INT LIN

[FCviolet] FL9 INT LIN

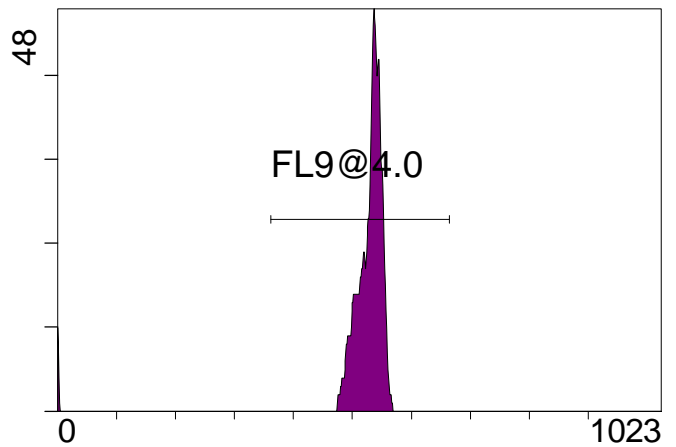

FL9 INT LIN

[FCviolet] FL10 INT LIN

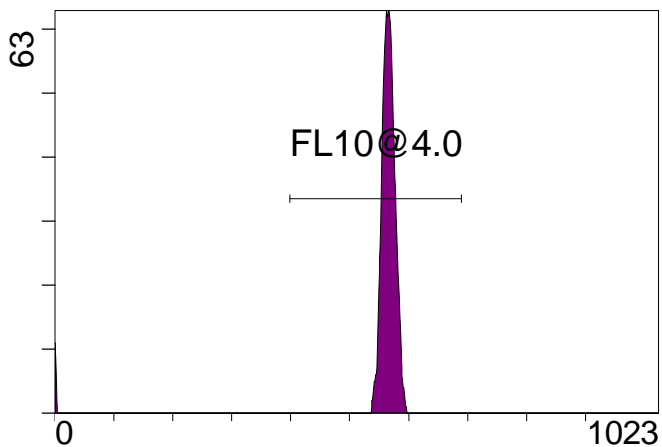

FL10 INT LIN

Statistical Analysis

PROGRAM INFORMATION

File:- Gallios FlowCheck 2013-05-28 001.LMD

Gate:- FCblue@2.0 [FCblue@2.0]

Compensation:-

Region	Number	X-Mean	X-HPCV
ALL	3000	417	1.56
ALL	3000	426	0.90
ALL	3000	425	1.07
ALL	3000	437	1.44
ALL	3000	389	1.15
FL1@2.0	2995	427	0.90
FL2@2.0	2995	389	1.15
FL3@2.0	2995	438	1.44
FL4@2.0	2995	425	1.07
FL5@2.5	2992	417	1.56

File:- Gallios FlowCheck 2013-05-28 001.LMD

Gate:- FCred [FCred]

Compensation:-

Region	Number	X-Mean	X-HPCV
ALL	1856	534	1.41
ALL	1856	564	1.57
ALL	1856	544	0.99
FL6@3.0	1833	550	0.99
FL7@3.0	1835	570	1.57
FL8@3.0	1831	539	1.41

File:- Gallios FlowCheck 2013-05-28 001.LMD

Gate:- FCviolet [FCviolet]

Compensation:-

Region	Number	X-Mean	X-HPCV
ALL	1911	551	1.59
ALL	1911	511	0.86
FL10@4.0	1863	565	1.59
FL9@4.0	1843	529	0.86

File:- Gallios FlowCheck 2013-05-28 001.LMD

Gate:- Ungated

Compensation:-

Region	Number	X-Mean	X-HPCV
ALL	7520	340	1.39
FCblue@2.0	3000	579	1.11
FCred	1856	267	0.85
FCviolet	1911	87.4	1.39

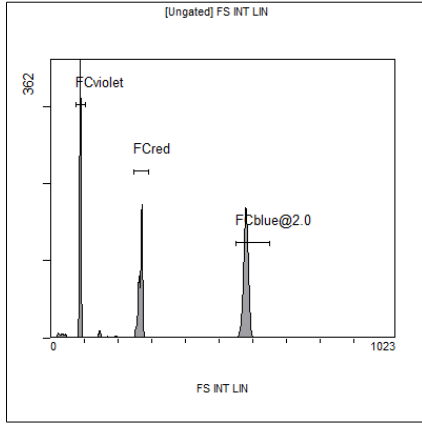

[Ungated] FS INT LIN

Region	Number	HP X-CV	X-Mean
ALL	7520	1.39	340
FCblue@2.0	3000	1.11	579
FCred	1856	0.85	267
FCviolet	1911	1.39	87.4

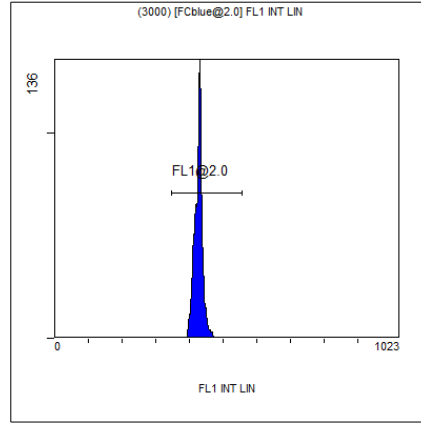

(3000) [FCblue@2.0] FL1 INT LIN

Region	Number	HP X-CV	X-Mean
ALL	3000	0.90	426
FL1@2.0	2995	0.90	427

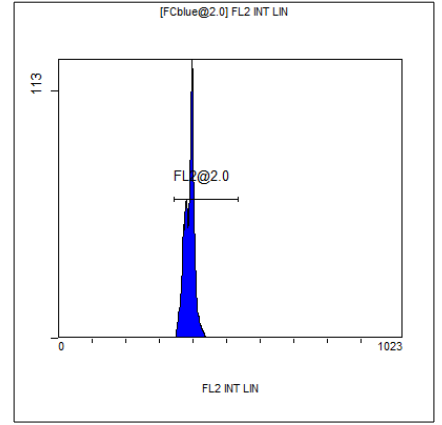

[FCblue@2.0] FL2 INT LIN

Region	Number	HP X-CV	X-Mean
ALL	3000	1.15	389
FL2@2.0	2995	1.15	389

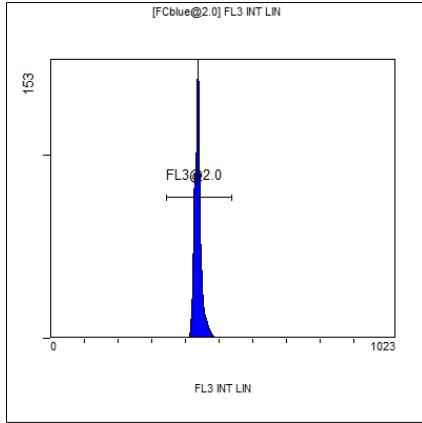

[FCblue@2.0] FL3 INT LIN

Region	Number	HP X-CV	X-Mean
ALL	3000	1.44	437
FL3@2.0	2995	1.44	438

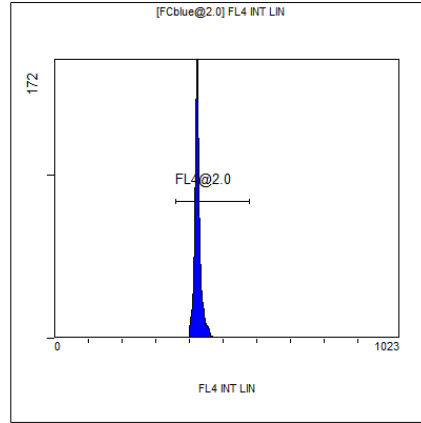

[FCblue@2.0] FL4 INT LIN

Region	Number	HP X-CV	X-Mean
ALL	3000	1.07	425
FL4@2.0	2995	1.07	425

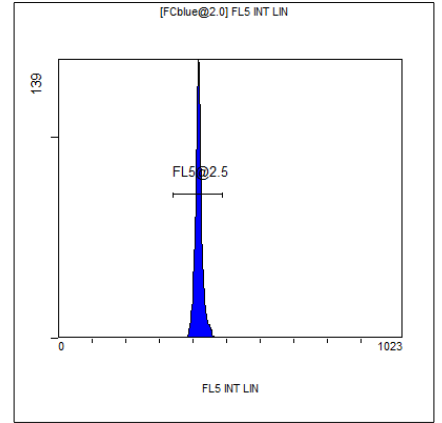

[FCblue@2.0] FL5 INT LIN

Region	Number	HP X-CV	X-Mean
ALL	3000	1.56	417
FL5@2.5	2992	1.56	417

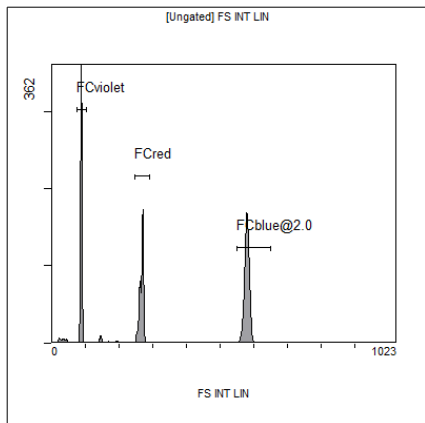

[Ungated] FS INT LIN

Region	Number	HP X-CV	X-Mean
ALL	7520	1.39	340
FCblue@2.0	3000	1.11	579
FCred	1856	0.85	267
FCviolet	1911	1.39	87.4

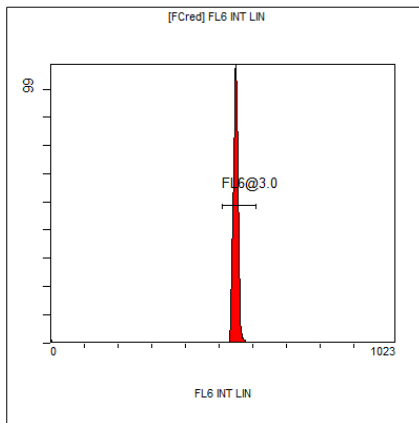

[FCred] FL6 INT LIN

Region	Number	HP X-CV	X-Mean
ALL	1856	0.99	544
FL6@3.0	1833	0.99	550

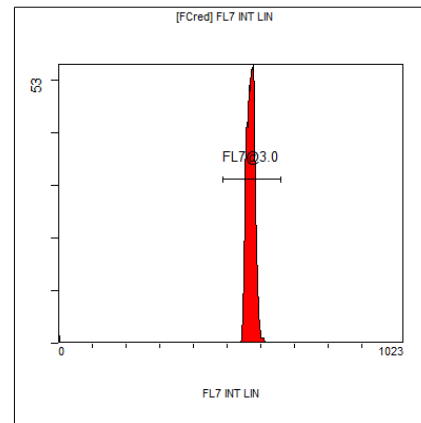

[FCred] FL7 INT LIN

Region	Number	HP X-CV	X-Mean
ALL	1856	1.57	564
FL7@3.0	1835	1.57	570

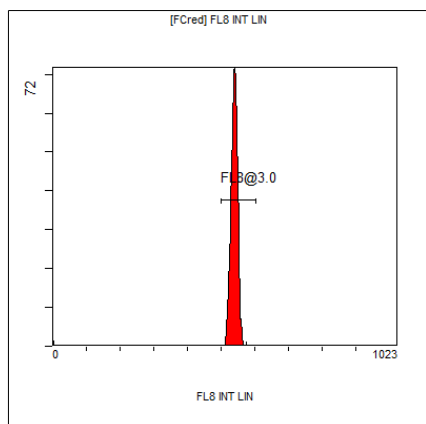

[FCred] FL8 INT LIN

Region	Number	HP X-CV	X-Mean
ALL	1856	1.41	534
FL8@3.0	1831	1.41	539

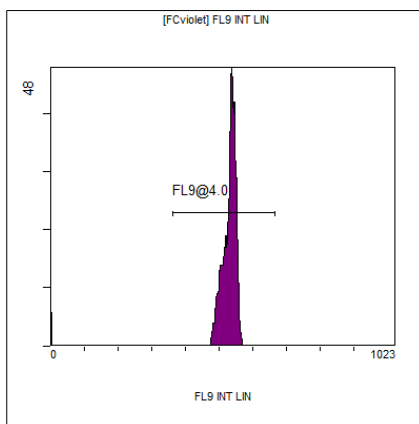

[FCviolet] FL9 INT LIN

Region	Number	HP X-CV	X-Mean
ALL	1911	0.86	511
FL9@4.0	1843	0.86	529

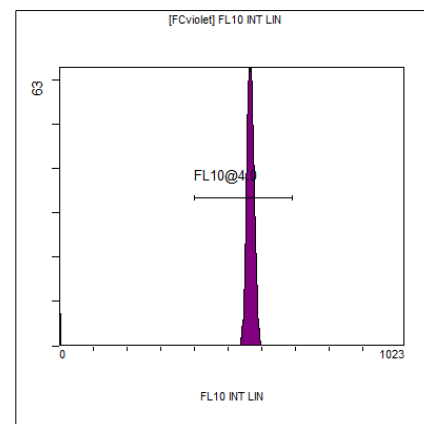

[FCviolet] FL10 INT LIN

Region	Number	HP X-CV	X-Mean
ALL	1911	1.59	551
FL10@4.0	1863	1.59	565