

Institution: IRB

Protocol :Alignment Blue Red Violet_ALIGN.pro

Listmode Replay: Runtime Protocol

Analysis Date: 10-Jun-2013, 09:17:56

Settings File: Alignment Blue Red Violet_ALIGN.pro, 11-Feb-2013, 13:38:24

Listmode File: Gallios FlowCheck 2013-06-10 001.LMD

Run Date: 10-Jun-13, 09:16:42

Sample ID: Gallios FlowCheck

User ID: duperray

Acquisition Time/Events: 25.5s / 6199 (PROTOCOL)

Instrument SN: AN11038 Software Version: Gallios 1.2

[Ungated] FS INT LIN

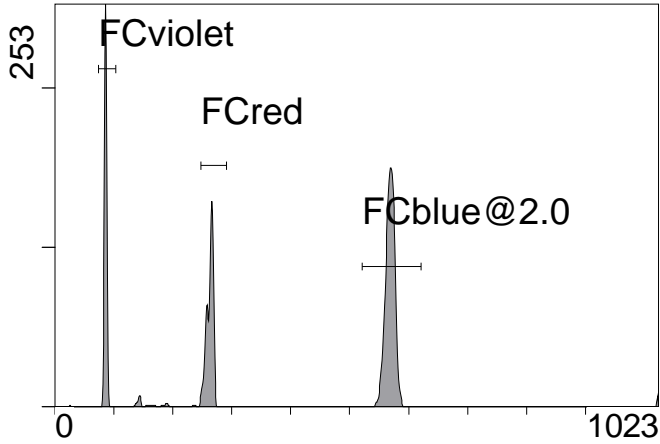

FS INT LIN

(3000) [FCblue@2.0] FL1 INT LIN

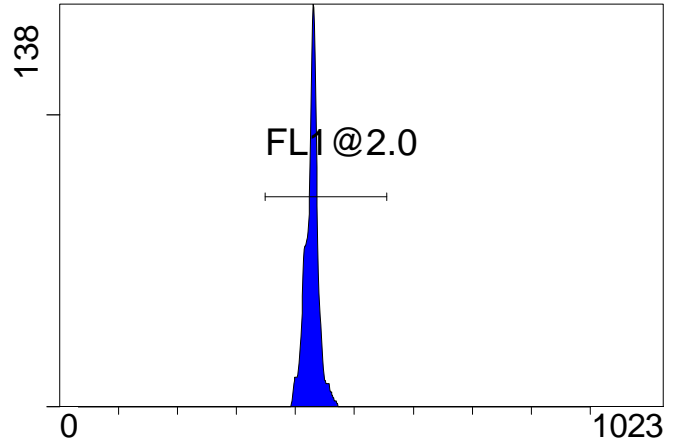

FL1 INT LIN

[FCblue@2.0] FL2 INT LIN

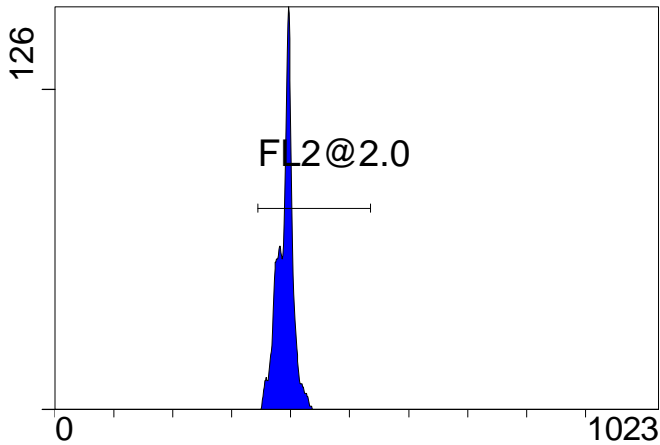

FL2 INT LIN

[FCblue@2.0] FL3 INT LIN

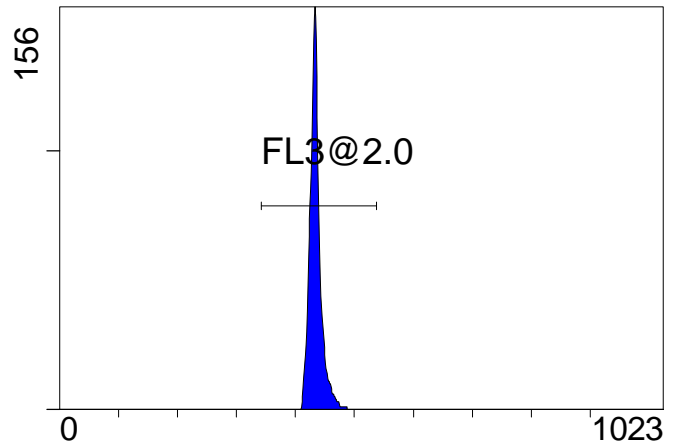

FL3 INT LIN

[FCblue@2.0] FL4 INT LIN

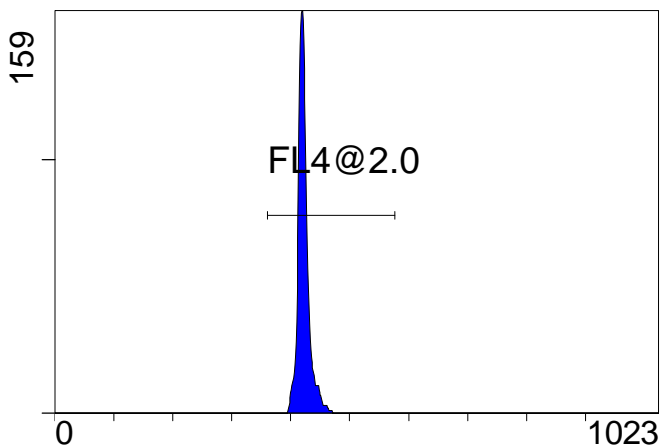

FL4 INT LIN

[FCblue@2.0] FL5 INT LIN

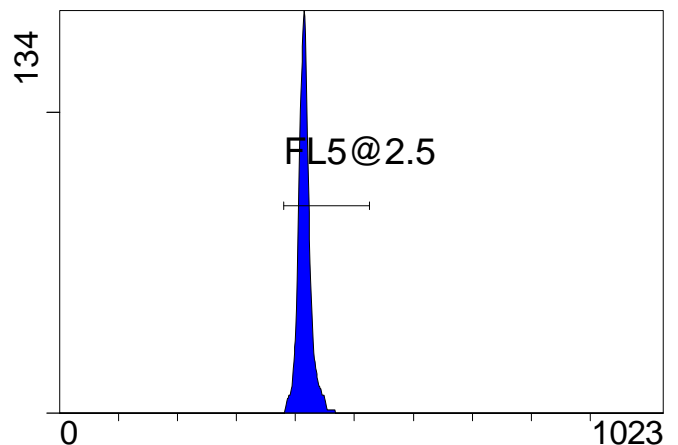

FL5 INT LIN

Institution: IRB

Protocol :Alignment Blue Red Violet_ALIGN.pro

Listmode Replay: Runtime Protocol

Analysis Date: 10-Jun-2013, 09:17:56

Settings File: Alignment Blue Red Violet_ALIGN.pro, 11-Feb-2013, 13:38:24

Listmode File: Gallios FlowCheck 2013-06-10 001.LMD

Run Date: 10-Jun-13, 09:16:42

Sample ID: Gallios FlowCheck

User ID: duperray

Acquisition Time/Events: 25.5s / 6199 (PROTOCOL)

Instrument SN: AN11038 Software Version: Gallios 1.2

[FCred] FL6 INT LIN

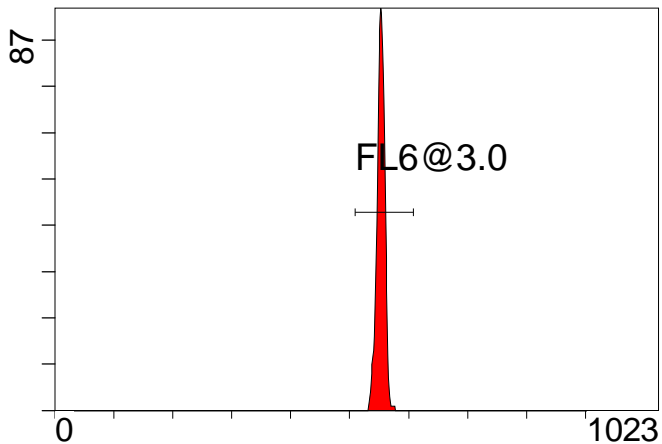

FL6 INT LIN

[FCred] FL7 INT LIN

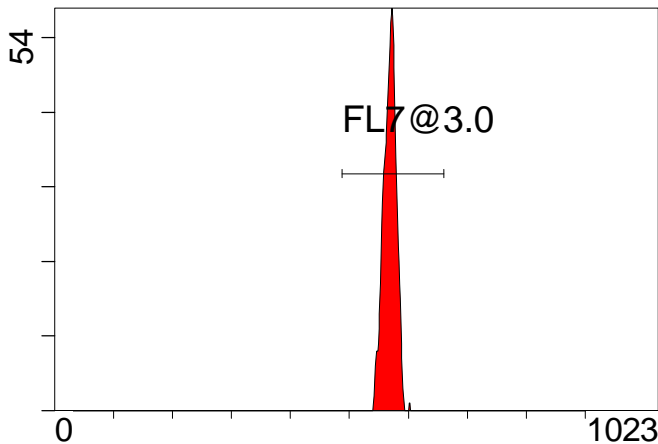

FL7 INT LIN

[FCred] FL8 INT LIN

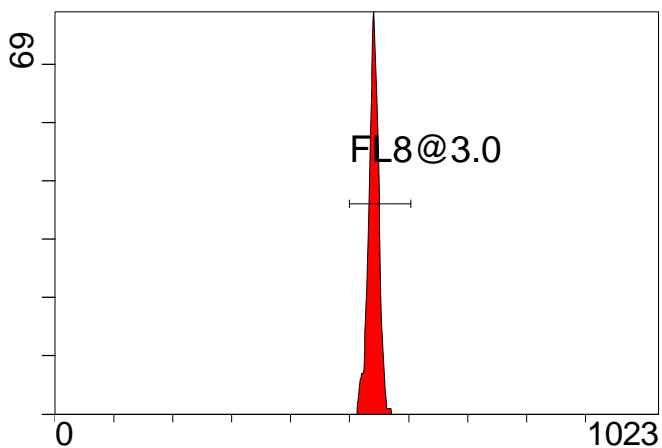

FL8 INT LIN

[FCviolet] FL9 INT LIN

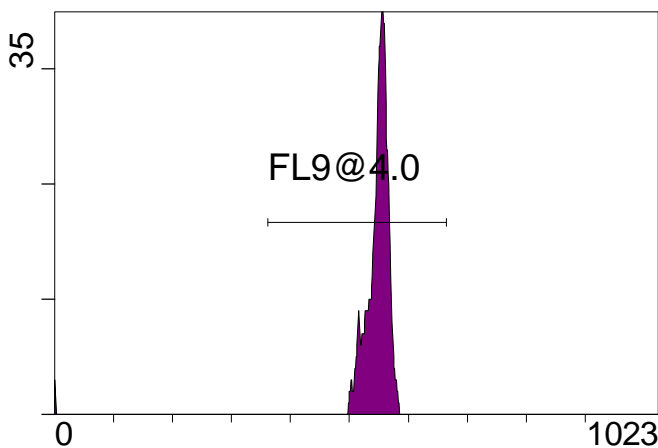

FL9 INT LIN

[FCviolet] FL10 INT LIN

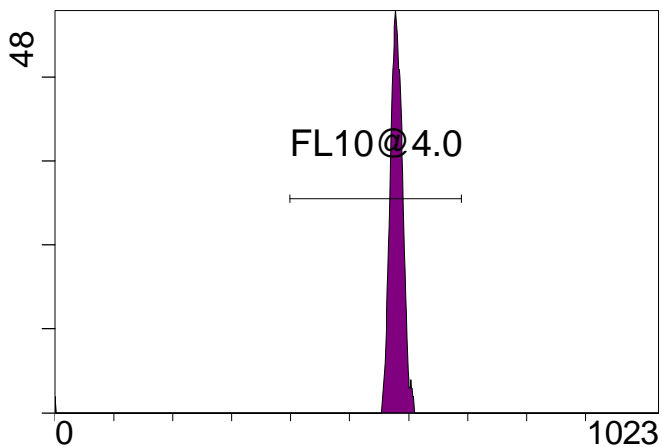

FL10 INT LIN

Statistical Analysis

PROGRAM INFORMATION

File:- Gallios FlowCheck 2013-06-10 001.LMD

Gate:- FCblue@2.0 [FCblue@2.0]

Compensation:-

Region	Number	X-Mean	X-HPCV
ALL	3000	428	1.06
ALL	3000	416	1.83
ALL	3000	422	1.41
ALL	3000	434	1.00
ALL	3000	390	1.27
FL1@2.0	2993	428	1.06
FL2@2.0	2993	391	1.27
FL3@2.0	2994	435	1.00
FL4@2.0	2993	422	1.41
FL5@2.5	2990	416	1.83

File:- Gallios FlowCheck 2013-06-10 001.LMD

Gate:- FCred [FCred]

Compensation:-

Region	Number	X-Mean	X-HPCV
ALL	1491	540	1.15
ALL	1491	568	1.26
ALL	1491	552	0.91
FL6@3.0	1486	553	0.91
FL7@3.0	1488	569	1.26
FL8@3.0	1484	541	1.15

File:- Gallios FlowCheck 2013-06-10 001.LMD

Gate:- FCviolet [FCviolet]

Compensation:-

Region	Number	X-Mean	X-HPCV
ALL	1309	573	1.36
ALL	1309	540	0.38
FL10@4.0	1293	580	1.36
FL9@4.0	1293	547	0.38

File:- Gallios FlowCheck 2013-06-10 001.LMD

Gate:- Ungated

Compensation:-

Region	Number	X-Mean	X-HPCV
ALL	6199	377	1.46
FCblue@2.0	3000	569	1.19
FCred	1491	263	0.84
FCviolet	1309	86	1.46

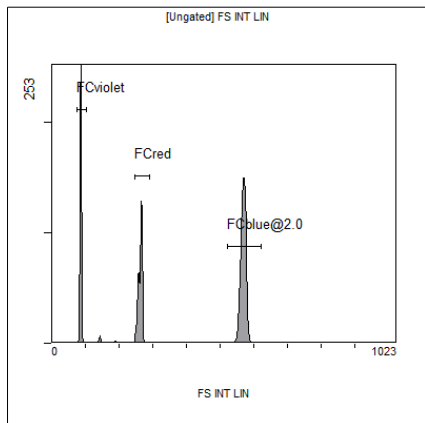

[Ungated] FS INT LIN

Region	Number	HP X-CV	X-Mean
ALL	6199	1.46	377
FCblue@2.0	3000	1.19	569
FCred	1491	0.84	263
FCviolet	1309	1.46	86

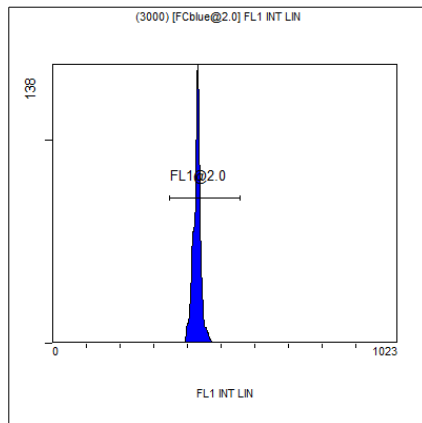

(3000) [FCblue@2.0] FL1 INT LIN

Region	Number	HP X-CV	X-Mean
ALL	3000	1.06	428
FL1@2.0	2993	1.06	428

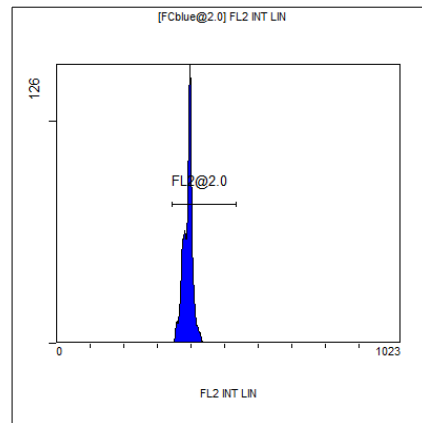

[FCblue@2.0] FL2 INT LIN

Region	Number	HP X-CV	X-Mean
ALL	3000	1.27	390
FL2@2.0	2993	1.27	391

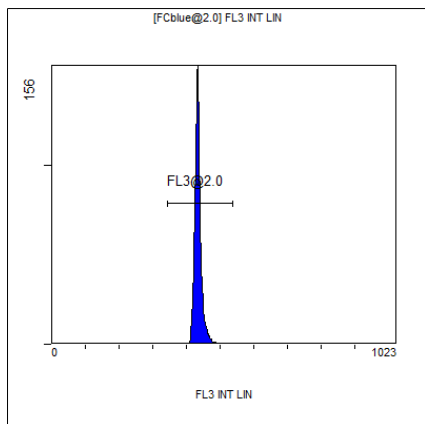

[FCblue@2.0] FL3 INT LIN

Region	Number	HP X-CV	X-Mean
ALL	3000	1.00	434
FL3@2.0	2994	1.00	435

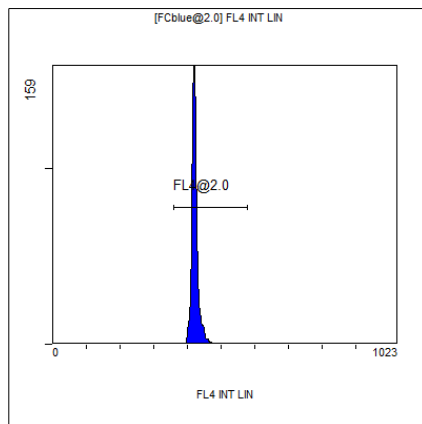

[FCblue@2.0] FL4 INT LIN

Region	Number	HP X-CV	X-Mean
ALL	3000	1.41	422
FL4@2.0	2993	1.41	422

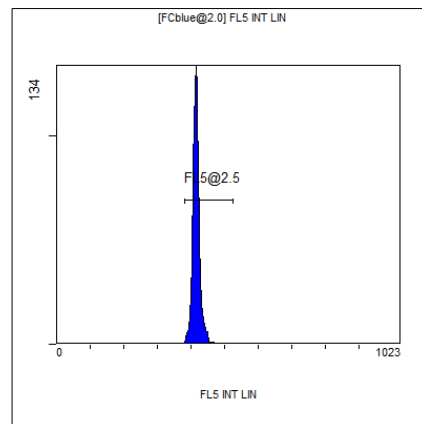

[FCblue@2.0] FL5 INT LIN

Region	Number	HP X-CV	X-Mean
ALL	3000	1.83	416
FL5@2.5	2990	1.83	416

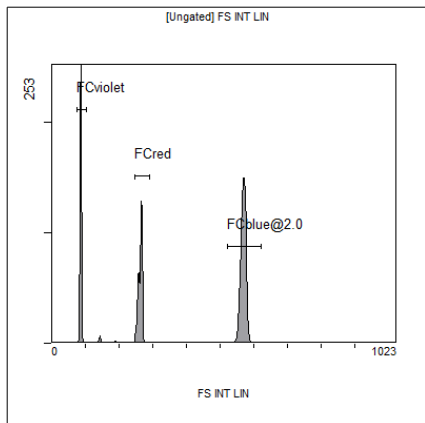

[Ungated] FS INT LIN

Region	Number	HP X-CV	X-Mean
ALL	6199	1.46	377
FCblue@2.0	3000	1.19	569
FCred	1491	0.84	263
FCviolet	1309	1.46	86

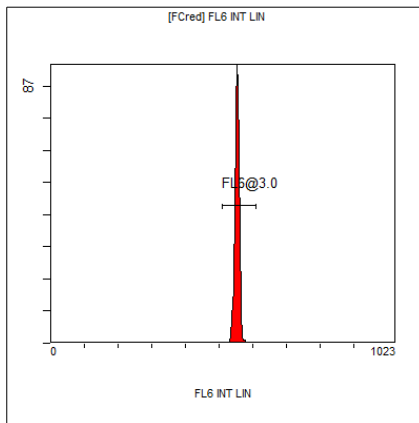

[FCred] FL6 INT LIN

Region	Number	HP X-CV	X-Mean
ALL	1491	0.91	552
FL6@3.0	1486	0.91	553

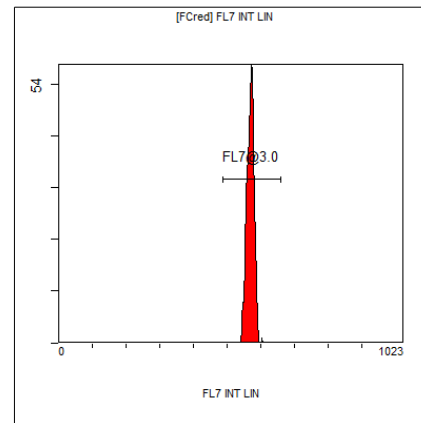

[FCred] FL7 INT LIN

Region	Number	HP X-CV	X-Mean
ALL	1491	1.26	568
FL7@3.0	1488	1.26	569

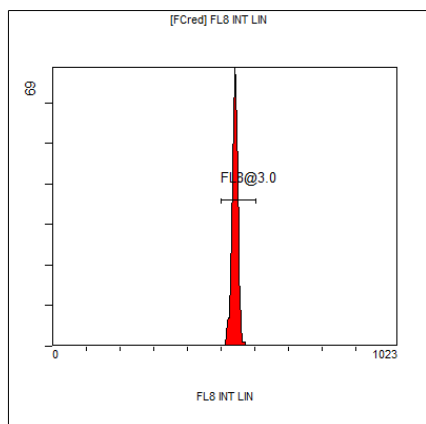

[FCred] FL8 INT LIN

Region	Number	HP X-CV	X-Mean
ALL	1491	1.15	540
FL8@3.0	1484	1.15	541

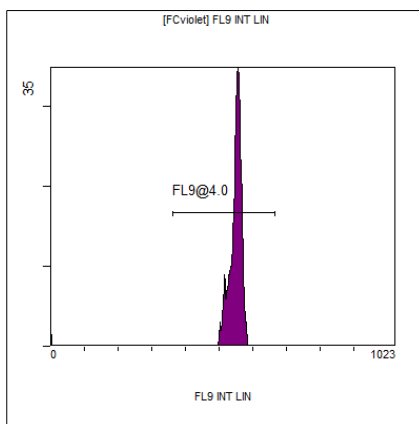

[FCviolet] FL9 INT LIN

Region	Number	HP X-CV	X-Mean
ALL	1309	0.38	540
FL9@4.0	1293	0.38	547

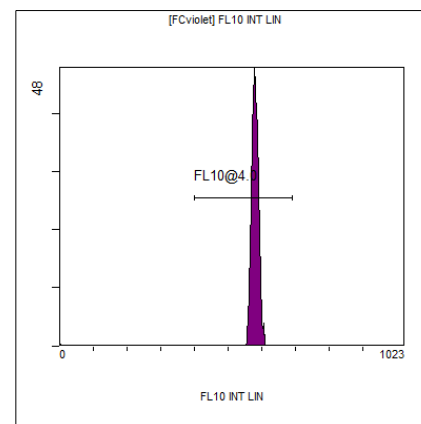

[FCviolet] FL10 INT LIN

Region	Number	HP X-CV	X-Mean
ALL	1309	1.36	573
FL10@4.0	1293	1.36	580