

Institution: IRB

Protocol :Alignment Blue Red Violet_ALIGN.pro

Listmode Replay: Runtime Protocol

Analysis Date: 02-Sep-2013, 10:06:42

Settings File: Alignment Blue Red Violet_ALIGN.pro, 25-Jul-2013, 13:28:34

Listmode File: Gallios FlowCheck 2013-09-02 001.LMD

Run Date: 02-Sep-13, 10:05:17

Sample ID: Gallios FlowCheck

User ID: duperray

Acquisition Time/Events: 51.3s / 6613 (PROTOCOL)

Instrument SN: AN11038 Software Version: Gallios 1.2

[Ungated] FS INT LIN

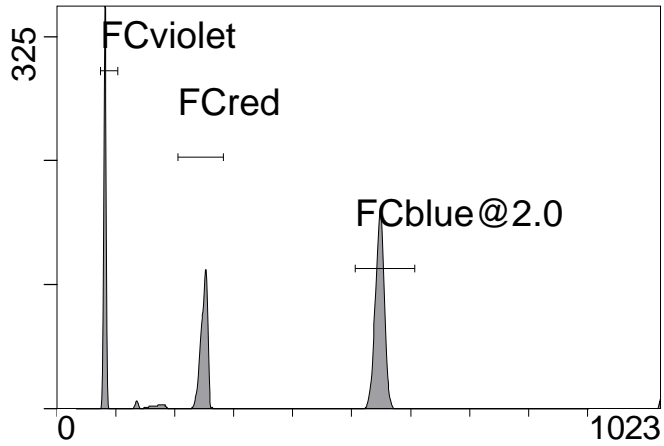

FS INT LIN

(3000) [FCblue@2.0] FL1 INT LIN

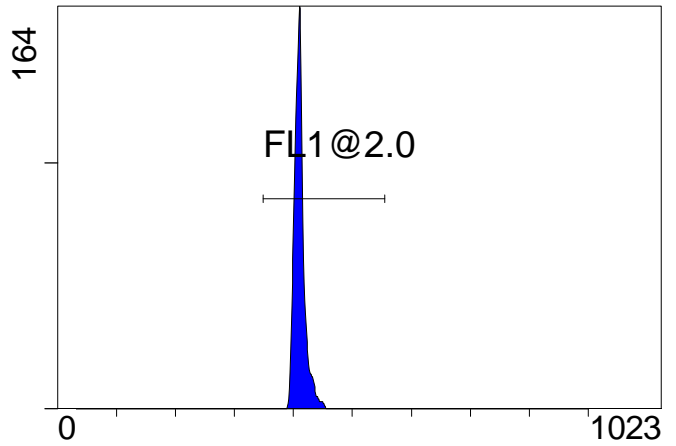

FL1 INT LIN

[FCblue@2.0] FL2 INT LIN

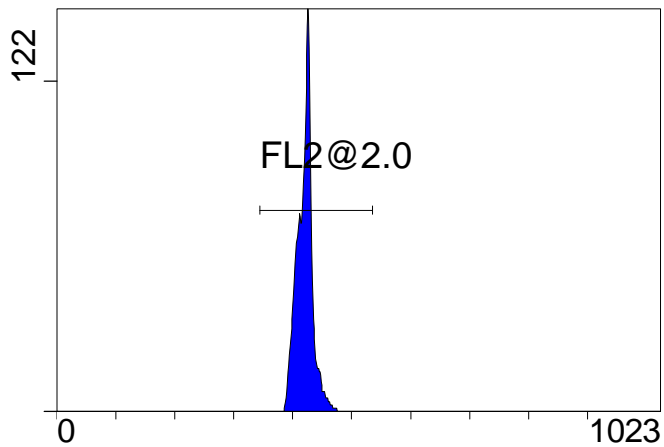

FL2 INT LIN

[FCblue@2.0] FL3 INT LIN

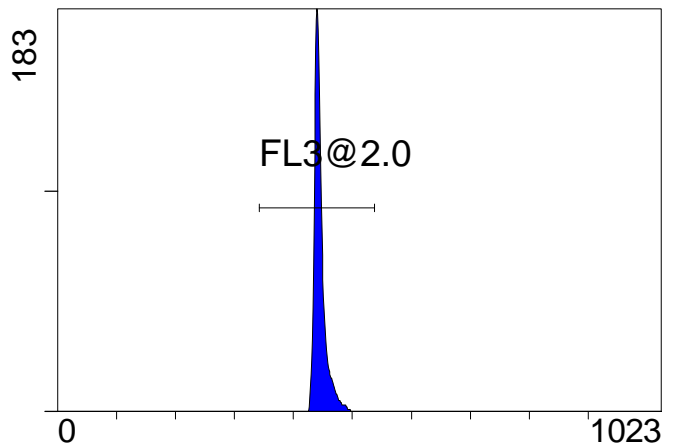

FL3 INT LIN

[FCblue@2.0] FL4 INT LIN

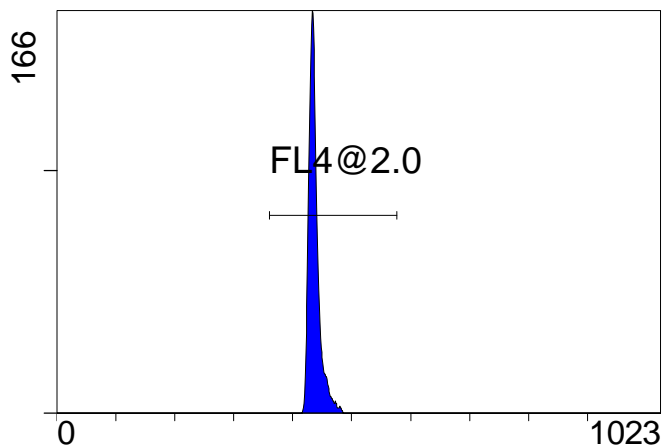

FL4 INT LIN

[FCblue@2.0] FL5 INT LIN

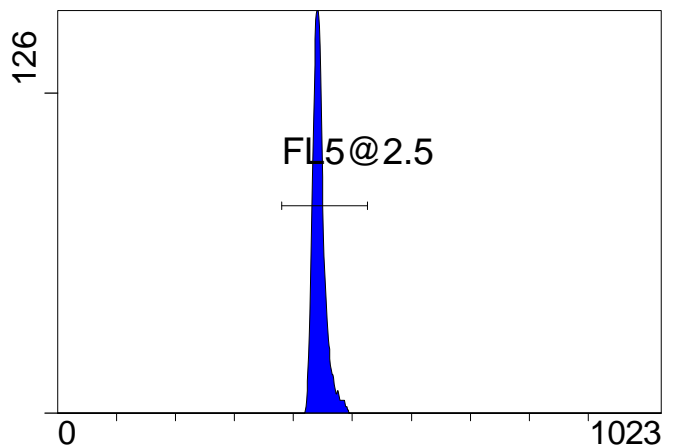

FL5 INT LIN

Institution: IRB

Protocol :Alignment Blue Red Violet_ALIGN.pro

Listmode Replay: Runtime Protocol

Analysis Date: 02-Sep-2013, 10:06:42

Settings File: Alignment Blue Red Violet_ALIGN.pro, 25-Jul-2013, 13:28:34

Listmode File: Gallios FlowCheck 2013-09-02 001.LMD

Run Date: 02-Sep-13, 10:05:17

Sample ID: Gallios FlowCheck

User ID: duperray

Acquisition Time/Events: 51.3s / 6613 (PROTOCOL)

Instrument SN: AN11038 Software Version: Gallios 1.2

[FCred] FL6 INT LIN

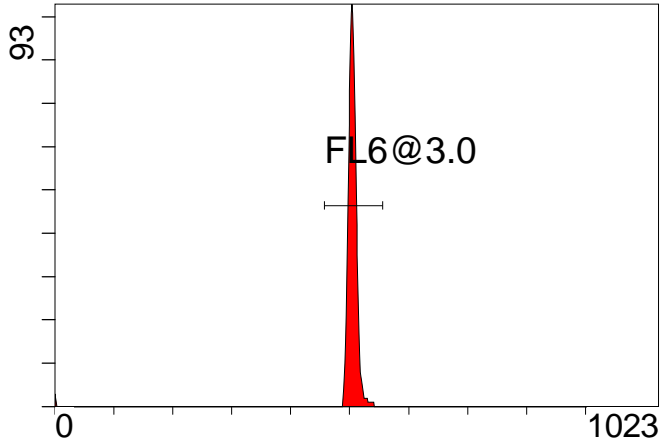

FL6 INT LIN

[FCred] FL7 INT LIN

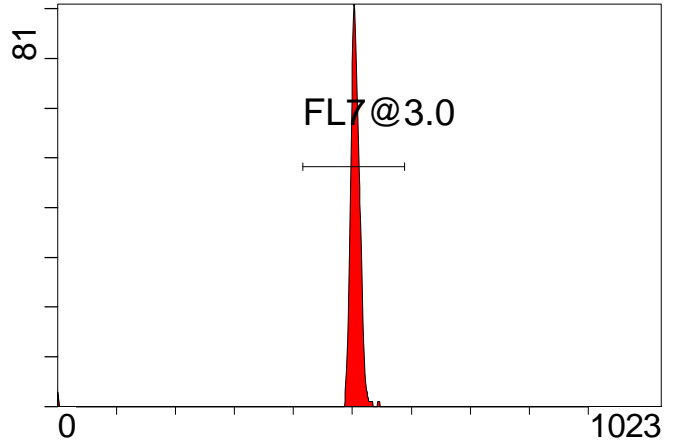

FL7 INT LIN

[FCred] FL8 INT LIN

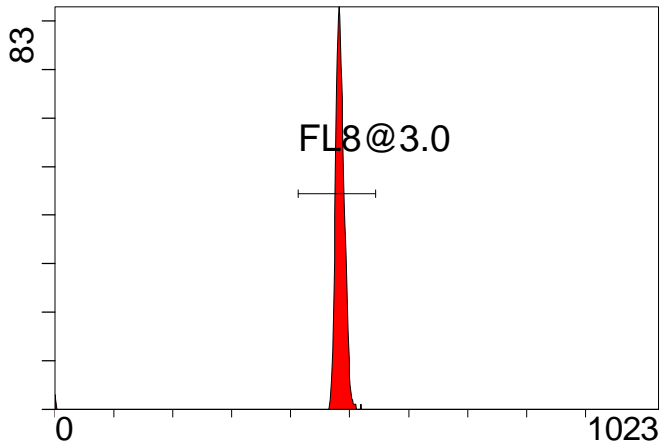

FL8 INT LIN

[FCviolet] FL9 INT LIN

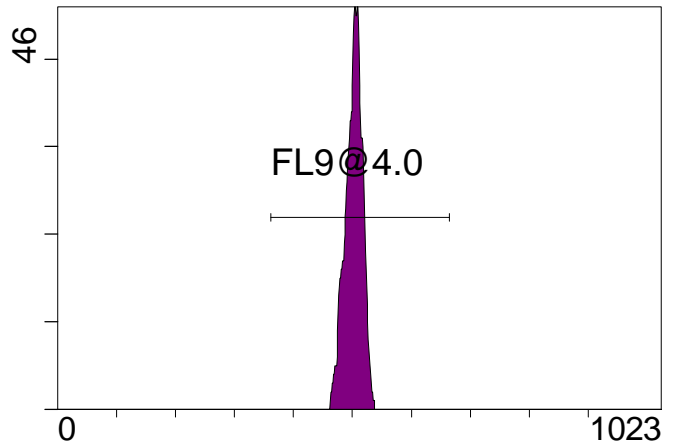

FL9 INT LIN

[FCviolet] FL10 INT LIN

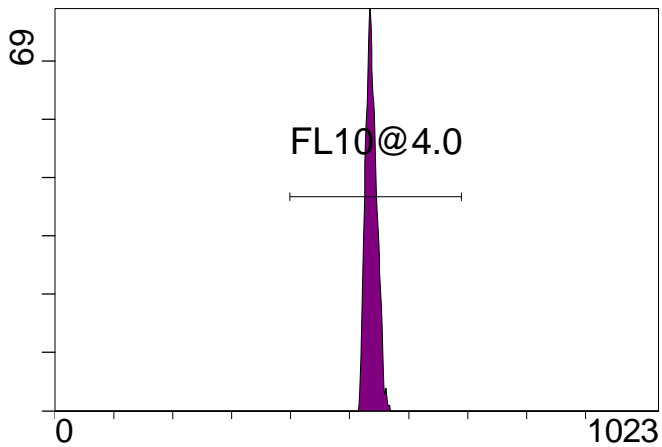

FL10 INT LIN

Statistical Analysis

PROGRAM INFORMATION

File:- Gallios FlowCheck 2013-09-02 001.LMD

Gate:- FCblue@2.0 [FCblue@2.0]

Compensation:-

Region	Number	X-Mean	X-HPCV
ALL	3000	411	1.49
ALL	3000	444	1.67
ALL	3000	438	1.32
ALL	3000	445	0.98
ALL	3000	421	1.09
FL1@2.0	2994	411	1.49
FL2@2.0	2994	421	1.09
FL3@2.0	2996	446	0.98
FL4@2.0	2994	438	1.32
FL5@2.5	2993	445	1.67

File:- Gallios FlowCheck 2013-09-02 001.LMD

Gate:- FCred [FCred]

Compensation:-

Region	Number	X-Mean	X-HPCV
ALL	1559	479	1.27
ALL	1559	500	1.23
ALL	1559	499	1.08
FL6@3.0	1537	505	1.08
FL7@3.0	1540	506	1.23
FL8@3.0	1540	485	1.27

File:- Gallios FlowCheck 2013-09-02 001.LMD

Gate:- FCviolet [FCviolet]

Compensation:-

Region	Number	X-Mean	X-HPCV
ALL	1681	536	1.38
ALL	1681	499	1.41
FL10@4.0	1676	537	1.38
FL9@4.0	1670	502	1.41

File:- Gallios FlowCheck 2013-09-02 001.LMD

Gate:- Ungated

Compensation:-

Region	Number	X-Mean	X-HPCV
ALL	6613	345	1.45
FCblue@2.0	3000	548	1.25
FCred	1559	249	1.85
FCviolet	1681	81.4	1.45

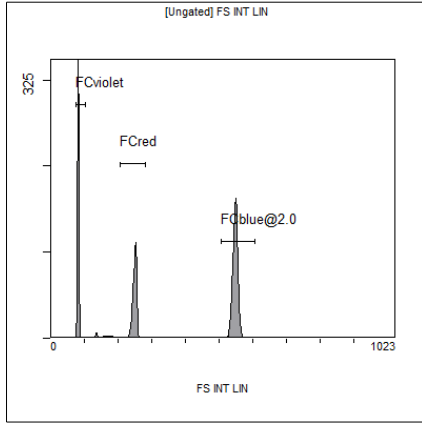

[Ungated] FS INT LIN

Region	Number	HP X-CV	X-Mean
ALL	6613	1.45	345
FCblue@2.0	3000	1.25	548
FCred	1559	1.85	249
FCviolet	1681	1.45	81.4

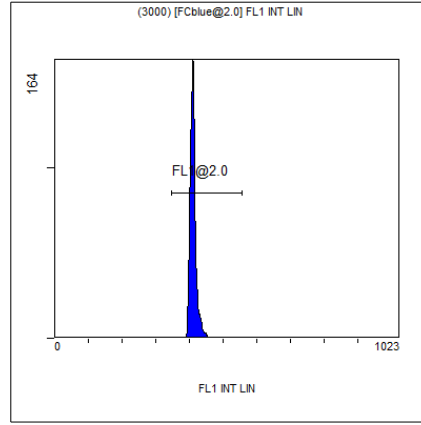

(3000) [FCblue@2.0] FL1 INT LIN

Region	Number	HP X-CV	X-Mean
ALL	3000	1.49	411
FL1@2.0	2994	1.49	411

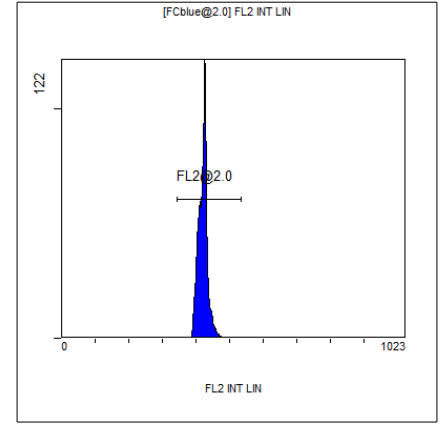

[FCblue@2.0] FL2 INT LIN

Region	Number	HP X-CV	X-Mean
ALL	3000	1.09	421
FL2@2.0	2994	1.09	421

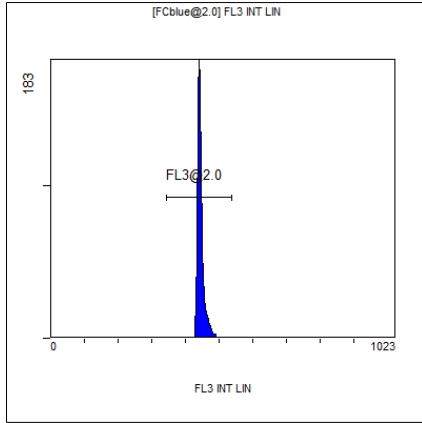

[FCblue@2.0] FL3 INT LIN

Region	Number	HP X-CV	X-Mean
ALL	3000	0.98	445
FL3@2.0	2996	0.98	446

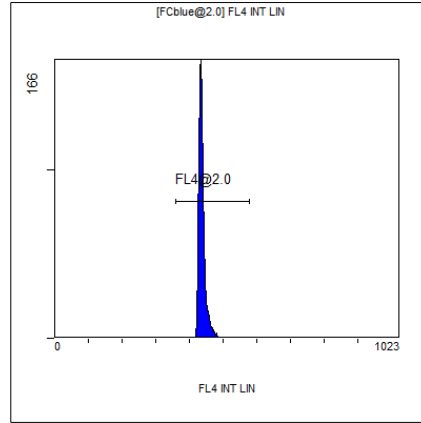

[FCblue@2.0] FL4 INT LIN

Region	Number	HP X-CV	X-Mean
ALL	3000	1.32	438
FL4@2.0	2994	1.32	438

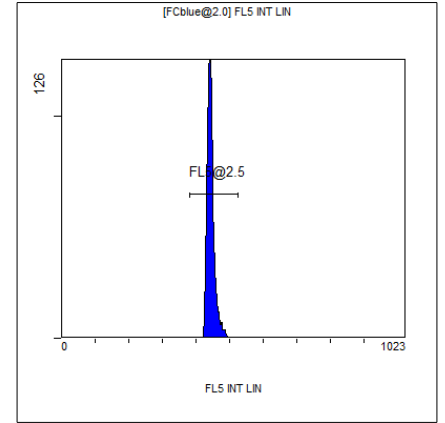

[FCblue@2.0] FL5 INT LIN

Region	Number	HP X-CV	X-Mean
ALL	3000	1.67	444
FL5@2.5	2993	1.67	445

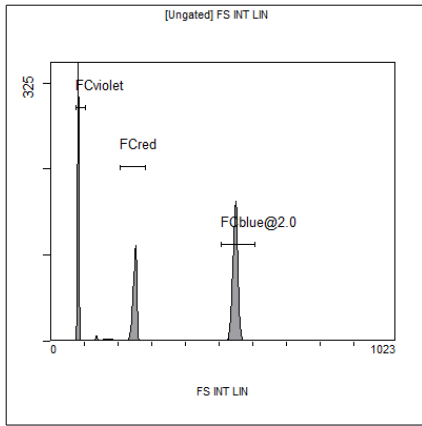

[Ungated] FS INT LIN

Region	Number	HP X-CV	X-Mean
ALL	6613	1.45	345
FCblue@2.0	3000	1.25	548
FCred	1559	1.85	249
FCviolet	1681	1.45	81.4

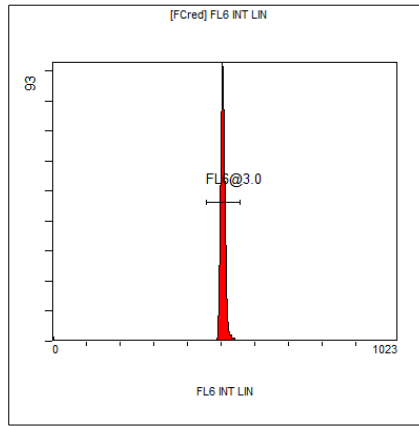

[FCred] FL6 INT LIN

Region	Number	HP X-CV	X-Mean
ALL	1559	1.08	499
FL6@3.0	1537	1.08	505

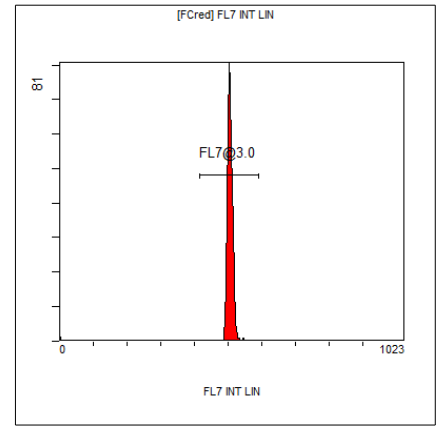

[FCred] FL7 INT LIN

Region	Number	HP X-CV	X-Mean
ALL	1559	1.23	500
FL7@3.0	1540	1.23	506

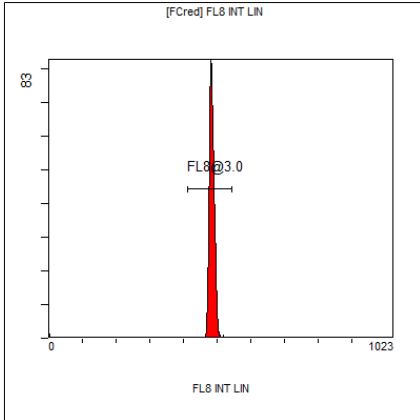

[FCred] FL8 INT LIN

Region	Number	HP X-CV	X-Mean
ALL	1559	1.27	479
FL8@3.0	1540	1.27	485

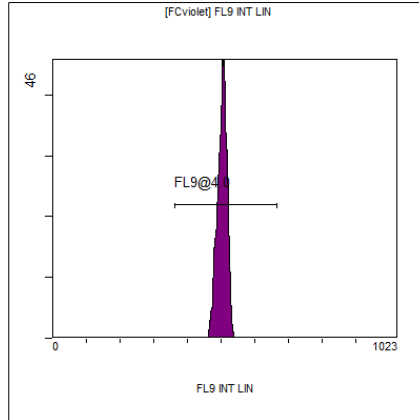

[FCviolet] FL9 INT LIN

Region	Number	HP X-CV	X-Mean
ALL	1681	1.41	499
FL9@4.0	1670	1.41	502

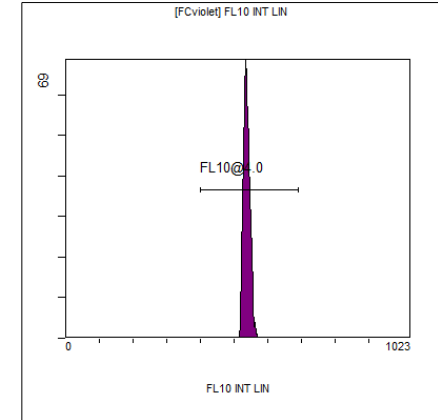

[FCviolet] FL10 INT LIN

Region	Number	HP X-CV	X-Mean
ALL	1681	1.38	536
FL10@4.0	1676	1.38	537