

Institution: IRB

Protocol :Alignment Blue Red Violet_ALIGN.pro

Listmode Replay: Runtime Protocol

Analysis Date: 18-Nov-2013, 08:55:27

Settings File: Alignment Blue Red Violet_ALIGN.pro, 15-Oct-2013, 08:51:19

Listmode File: Gallios FlowCheck 2013-11-18 001.LMD

Run Date: 18-Nov-13, 08:54:01

Sample ID: Gallios FlowCheck

User ID: duperray

Acquisition Time/Events: 54.2s / 5175 (MANUAL)

Instrument SN: AN11038 Software Version: Gallios 1.2

[Ungated] FS INT LIN

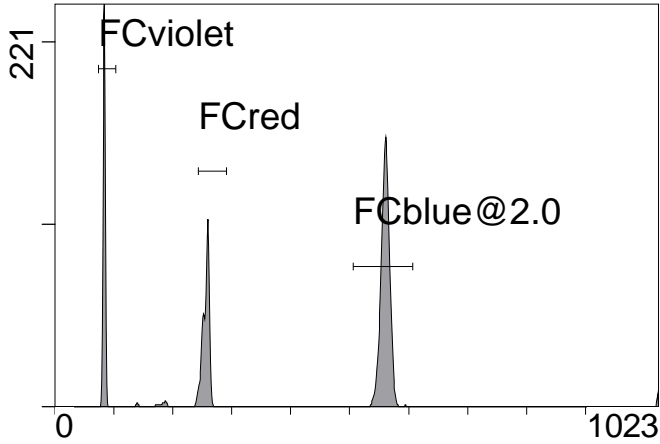

FS INT LIN

(3000) [FCblue@2.0] FL1 INT LIN

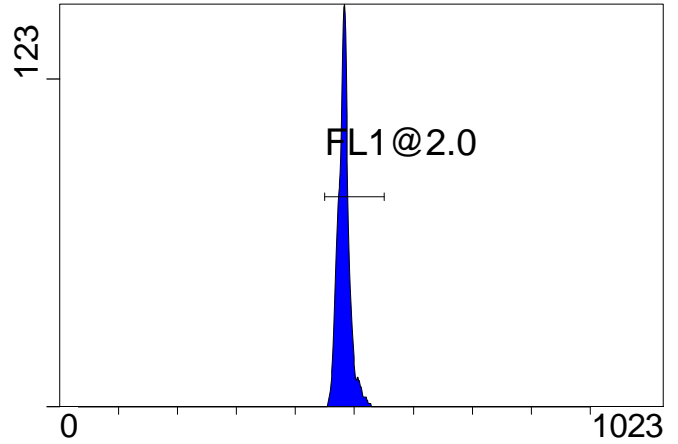

FL1 INT LIN

[FCblue@2.0] FL2 INT LIN

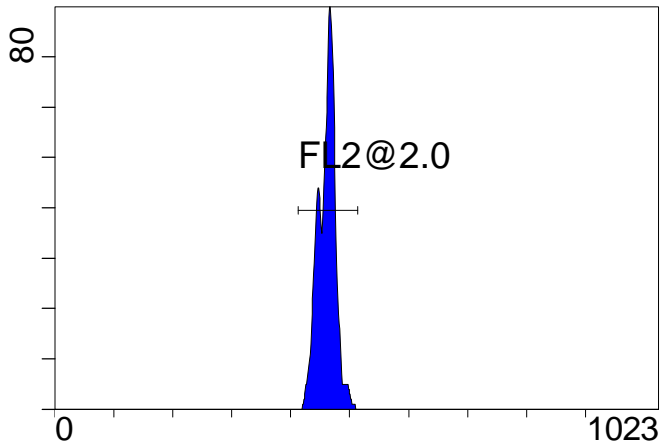

FL2 INT LIN

[FCblue@2.0] FL3 INT LIN

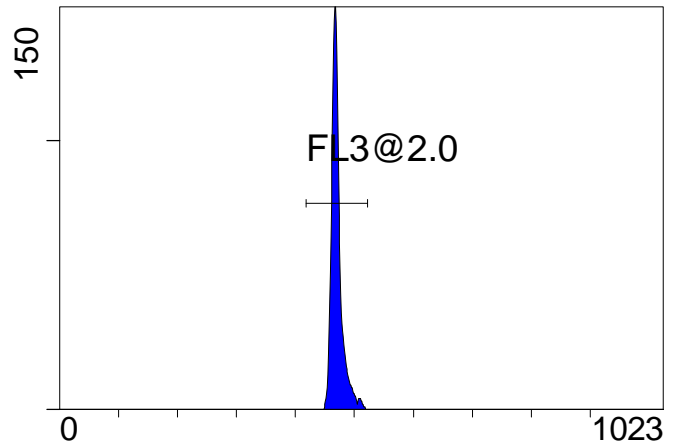

FL3 INT LIN

[FCblue@2.0] FL4 INT LIN

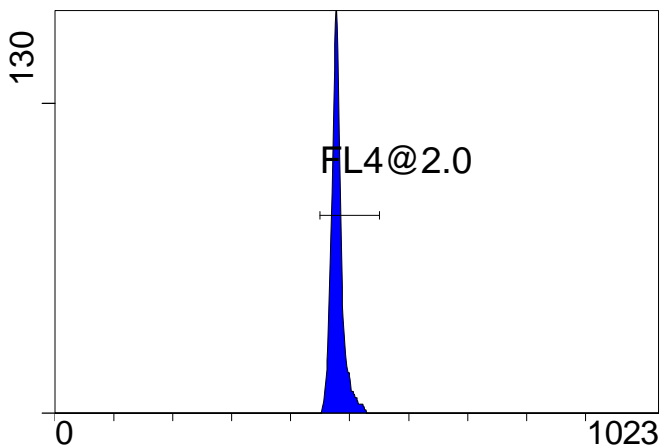

FL4 INT LIN

[FCblue@2.0] FL5 INT LIN

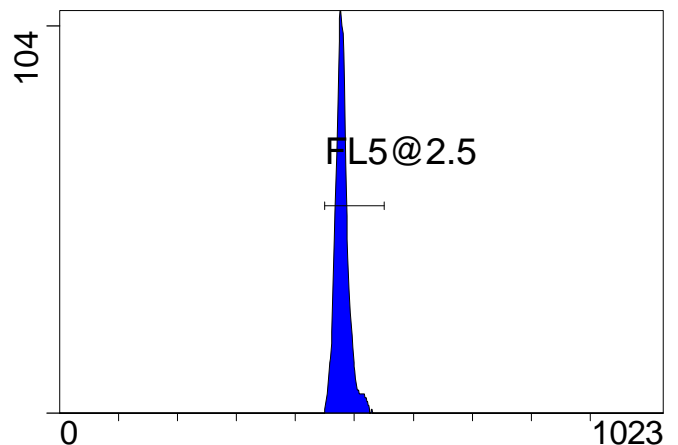

FL5 INT LIN

Institution: IRB

Protocol :Alignment Blue Red Violet_ALIGN.pro

Listmode Replay: Runtime Protocol

Analysis Date: 18-Nov-2013, 08:55:27

Settings File: Alignment Blue Red Violet_ALIGN.pro, 15-Oct-2013, 08:51:19

Listmode File: Gallios FlowCheck 2013-11-18 001.LMD

Run Date: 18-Nov-13, 08:54:01

Sample ID: Gallios FlowCheck

User ID: duperray

Acquisition Time/Events: 54.2s / 5175 (MANUAL)

Instrument SN: AN11038 Software Version: Gallios 1.2

[FCred] FL6 INT LIN

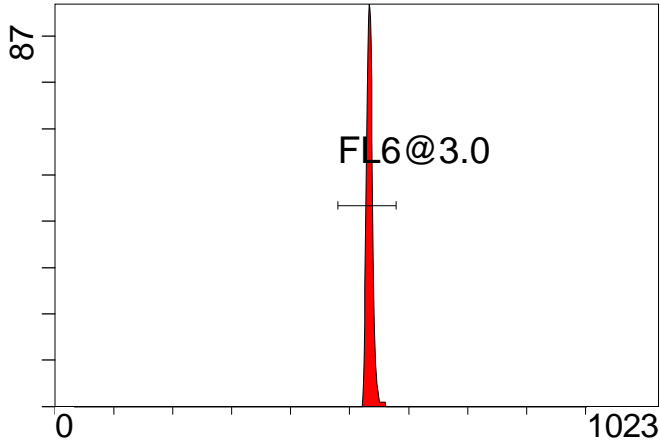

FL6 INT LIN

[FCred] FL7 INT LIN

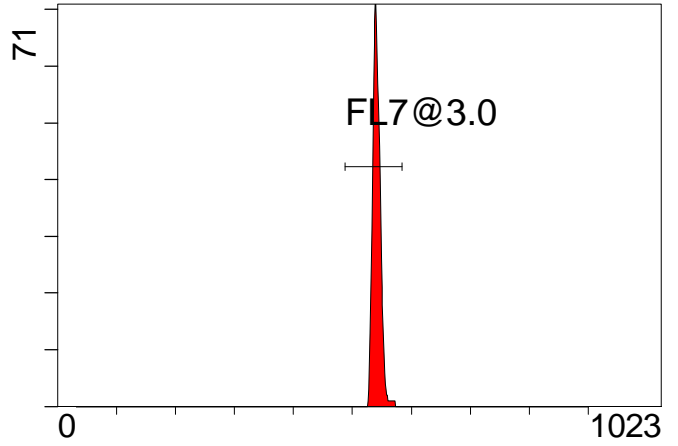

FL7 INT LIN

[FCred] FL8 INT LIN

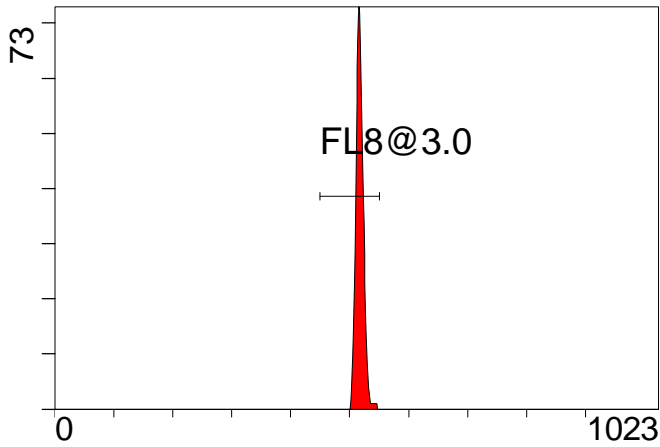

FL8 INT LIN

[FCviolet] FL9 INT LIN

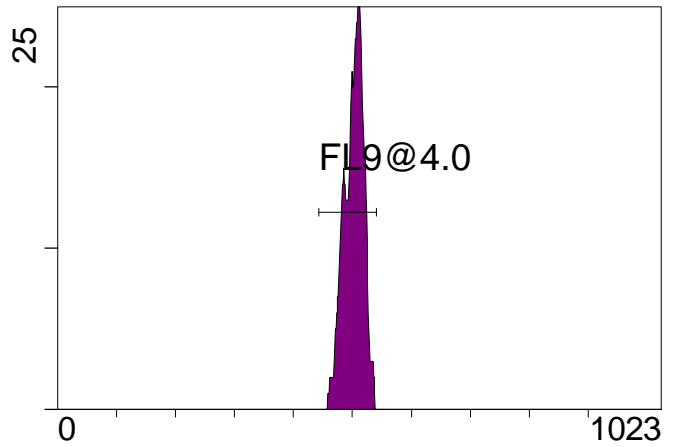

FL9 INT LIN

[FCviolet] FL10 INT LIN

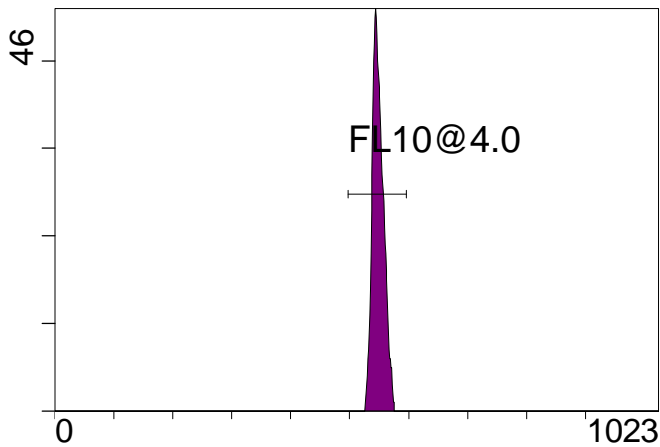

FL10 INT LIN

Statistical Analysis

PROGRAM INFORMATION

File:- Gallios FlowCheck 2013-11-18 001.LMD

Gate:- FCblue@2.0 [FCblue@2.0]

Compensation:-

Region	Number	X-Mean	X-HPCV
ALL	2601	471	1.08
ALL	2601	461	1.75
ALL	2601	480	1.31
ALL	2601	480	1.11
ALL	2601	483	0.95
FL1@2.0	2591	483	0.95
FL2@2.0	2575	461	1.75
FL3@2.0	2584	471	1.08
FL4@2.0	2591	480	1.11
FL5@2.5	2587	480	1.31

File:- Gallios FlowCheck 2013-11-18 001.LMD

Gate:- FCred [FCred]

Compensation:-

Region	Number	X-Mean	X-HPCV
ALL	1169	533	0.86
ALL	1169	540	1.04
ALL	1169	516	0.88
FL6@3.0	1165	535	0.86
FL7@3.0	1159	542	1.04
FL8@3.0	1152	517	0.88

File:- Gallios FlowCheck 2013-11-18 001.LMD

Gate:- FCviolet [FCviolet]

Compensation:-

Region	Number	X-Mean	X-HPCV
ALL	1111	498	2.11
ALL	1111	547	1.33
FL10@4.0	1103	549	1.33
FL9@4.0	1100	502	2.11

File:- Gallios FlowCheck 2013-11-18 001.LMD

Gate:- Ungated

Compensation:-

Region	Number	X-Mean	X-HPCV
ALL	5175	379	1.27
FCblue@2.0	2601	561	1.03
FCred	1169	256	0.88
FCviolet	1111	83.6	1.27

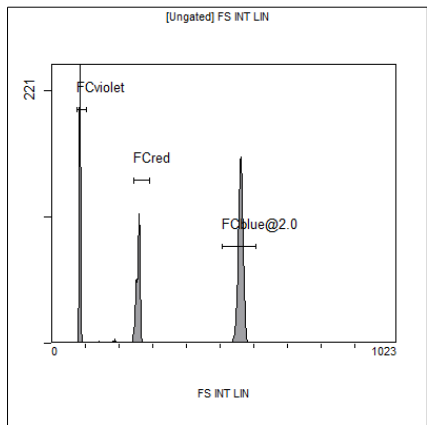

[Ungated] FS INT LIN

Region	Number	HP	X-CV	X-Mean
ALL	5175	1.27	379	
FCblue@2.0	2601	1.03	561	
FCred	1169	0.88	256	
FCviolet	1111	1.27	83.6	

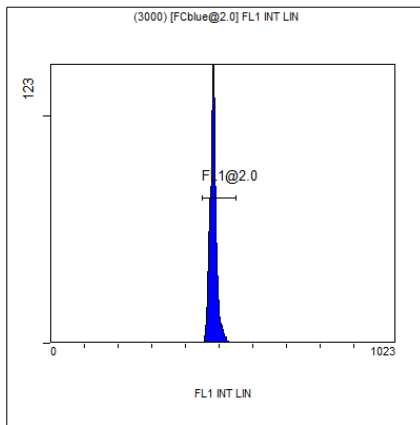

(3000) [FCblue@2.0] FL1 INT LIN

Region	Number	HP	X-CV	X-Mean
ALL	2601	0.95	483	
FL1@2.0	2591	0.95	483	

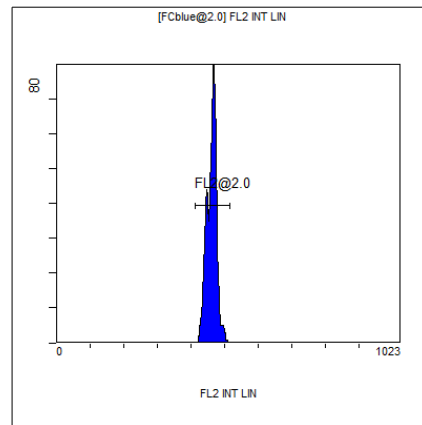

[FCblue@2.0] FL2 INT LIN

Region	Number	HP	X-CV	X-Mean
ALL	2601	1.75	461	
FL2@2.0	2575	1.75	461	

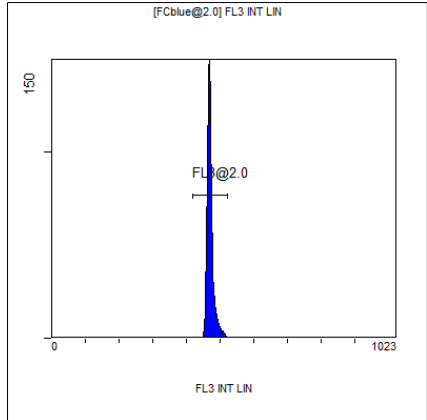

[FCblue@2.0] FL3 INT LIN

Region	Number	HP	X-CV	X-Mean
ALL	2601	1.08	471	
FL3@2.0	2584	1.08	471	

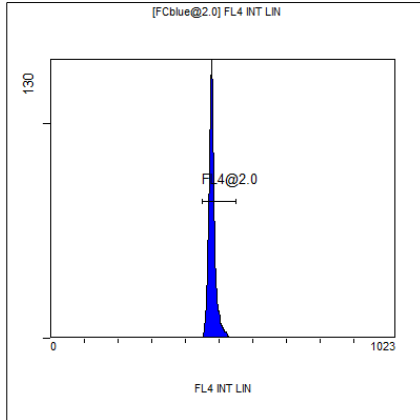

[FCblue@2.0] FL4 INT LIN

Region	Number	HP	X-CV	X-Mean
ALL	2601	1.11	480	
FL4@2.0	2591	1.11	480	

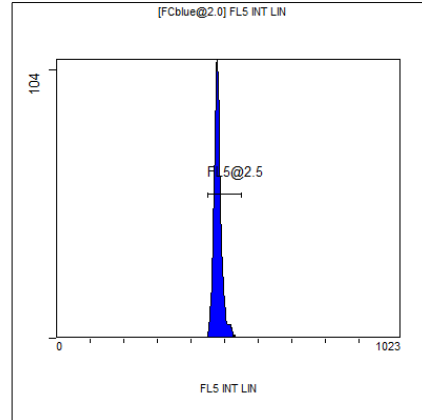

[FCblue@2.0] FL5 INT LIN

Region	Number	HP	X-CV	X-Mean
ALL	2601	1.31	480	
FL5@2.5	2587	1.31	480	

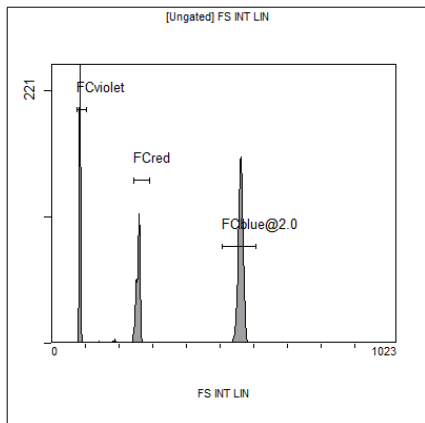

[Ungated] FS INT LIN

Region	Number	HP X-CV	X-Mean
ALL	5175	1.27	379
FCblue@2.0	2601	1.03	561
FCred	1169	0.88	256
FCviolet	1111	1.27	83.6

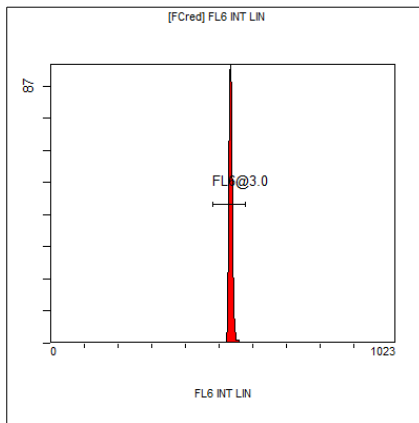

[FCred] FL6 INT LIN

Region	Number	HP X-CV	X-Mean
ALL	1169	0.86	533
FL6@3.0	1165	0.86	535

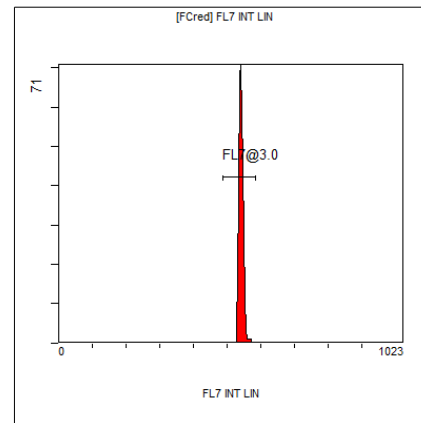

[FCred] FL7 INT LIN

Region	Number	HP X-CV	X-Mean
ALL	1169	1.04	540
FL7@3.0	1159	1.04	542

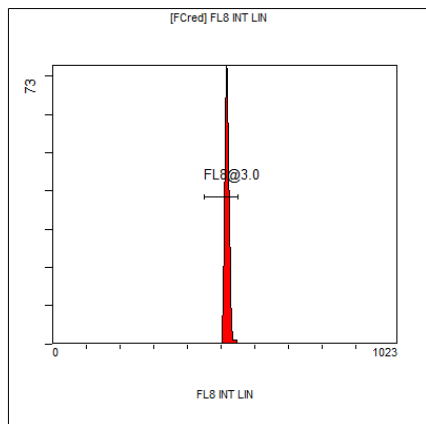

[FCred] FL8 INT LIN

Region	Number	HP X-CV	X-Mean
ALL	1169	0.88	516
FL8@3.0	1152	0.88	517

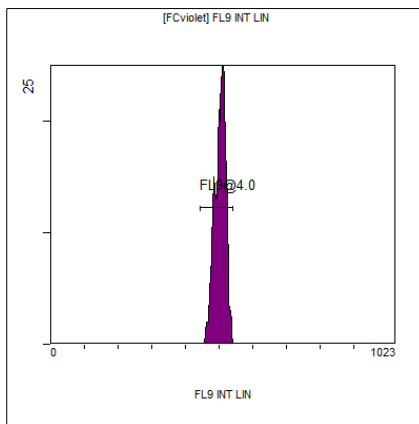

[FCviolet] FL9 INT LIN

Region	Number	HP X-CV	X-Mean
ALL	1111	2.11	498
FL9@4.0	1100	2.11	502

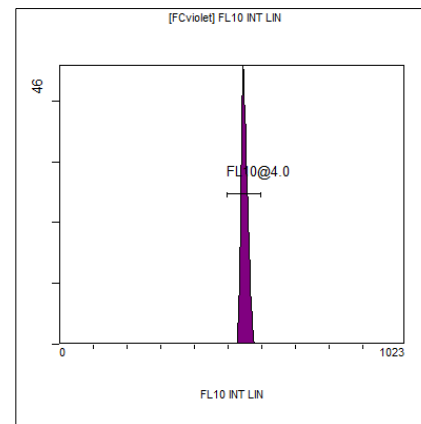

[FCviolet] FL10 INT LIN

Region	Number	HP X-CV	X-Mean
ALL	1111	1.33	547
FL10@4.0	1103	1.33	549