

Institution: IRB

Protocol :Alignment Blue Red Violet_ALIGN.pro

Listmode Replay: New Protocol

Analysis Date: 25-Nov-2013, 09:47:32

Settings File: Alignment Blue Red Violet_ALIGN.pro, 25-Nov-2013, 09:07:59

Listmode File: Gallios FlowCheck 2013-11-25 001.LMD

Run Date: 25-Nov-13, 09:45:02

Sample ID: Gallios FlowCheck

User ID: duperray

Acquisition Time/Events: 97.0s / 6065 (PROTOCOL)

Instrument SN: AN11038 Software Version: Gallios 1.2

[Ungated] FS INT LIN

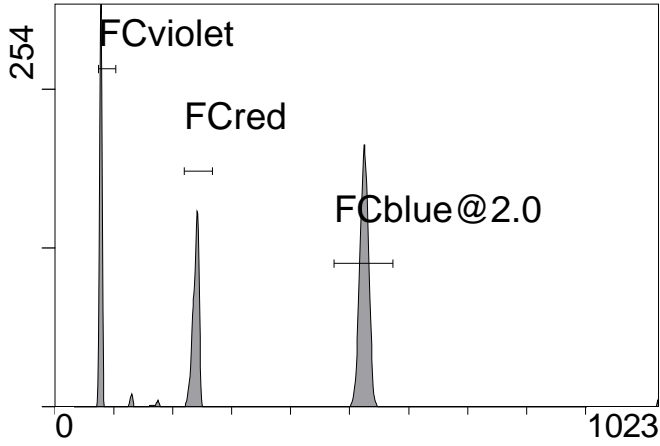

FS INT LIN

(3000) [FCblue@2.0] FL1 INT LIN

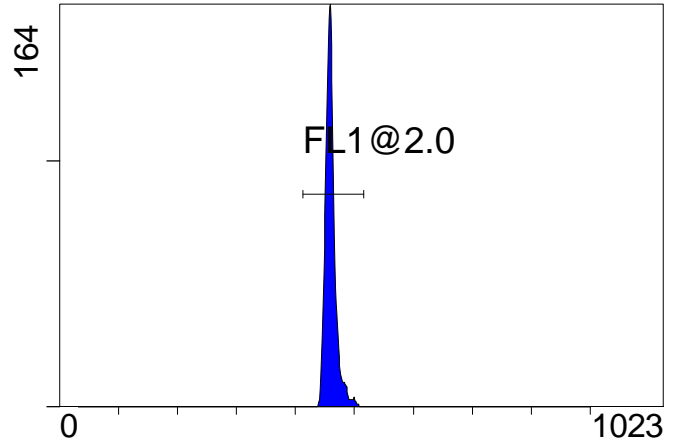

FL1 INT LIN

[FCblue@2.0] FL2 INT LIN

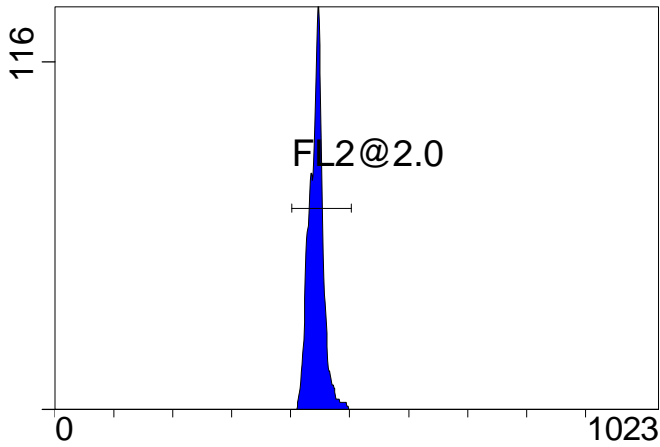

FL2 INT LIN

[FCblue@2.0] FL3 INT LIN

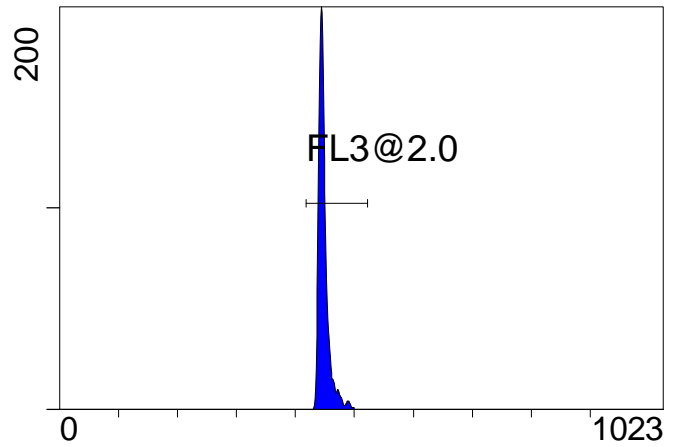

FL3 INT LIN

[FCblue@2.0] FL4 INT LIN

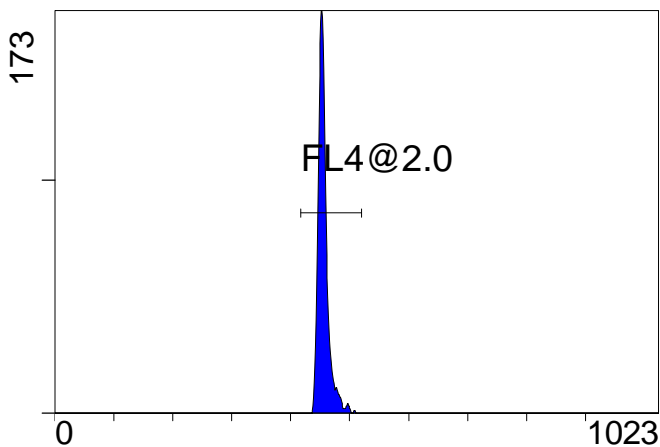

FL4 INT LIN

[FCblue@2.0] FL5 INT LIN

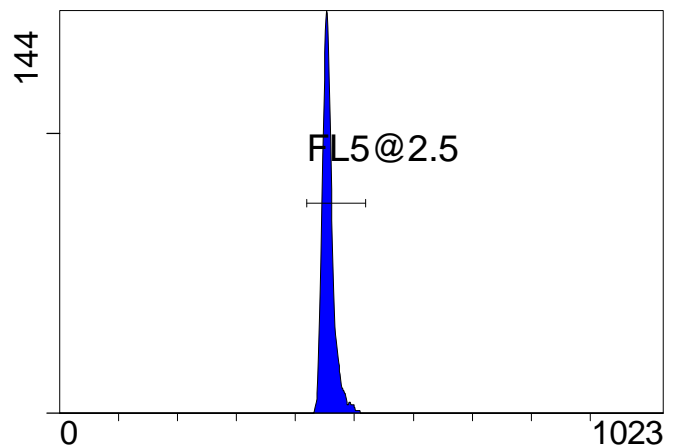

FL5 INT LIN

Institution: IRB

Protocol :Alignment Blue Red Violet_ALIGN.pro

Listmode Replay: New Protocol

Analysis Date: 25-Nov-2013, 09:47:32

Settings File: Alignment Blue Red Violet_ALIGN.pro, 25-Nov-2013, 09:07:59

Listmode File: Gallios FlowCheck 2013-11-25 001.LMD

Run Date: 25-Nov-13, 09:45:02

Sample ID: Gallios FlowCheck

User ID: duperray

Acquisition Time/Events: 97.0s / 6065 (PROTOCOL)

Instrument SN: AN11038 Software Version: Gallios 1.2

[FCred] FL6 INT LIN

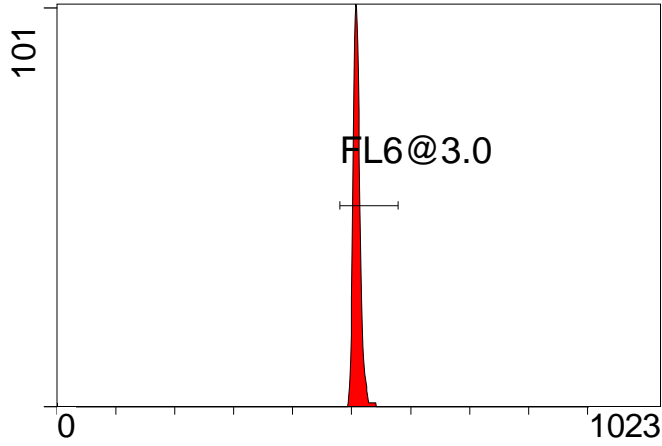

FL6 INT LIN

[FCred] FL7 INT LIN

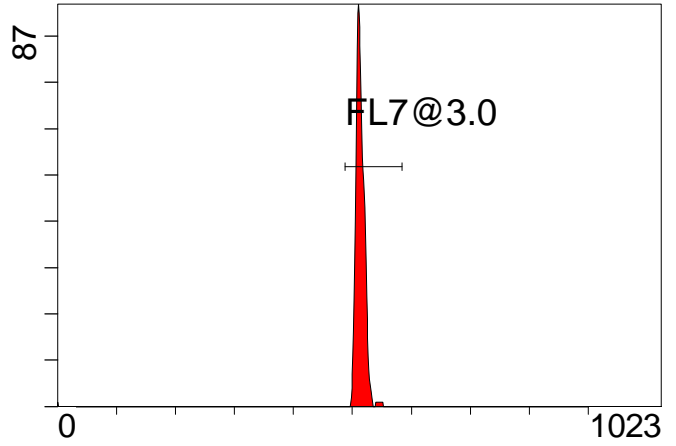

FL7 INT LIN

[FCred] FL8 INT LIN

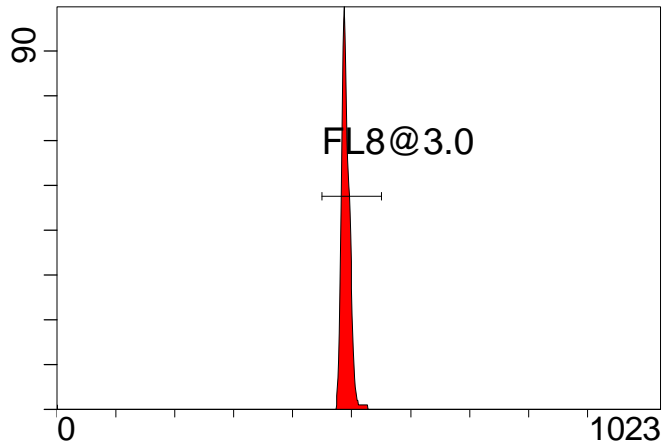

FL8 INT LIN

[FCviolet] FL9 INT LIN

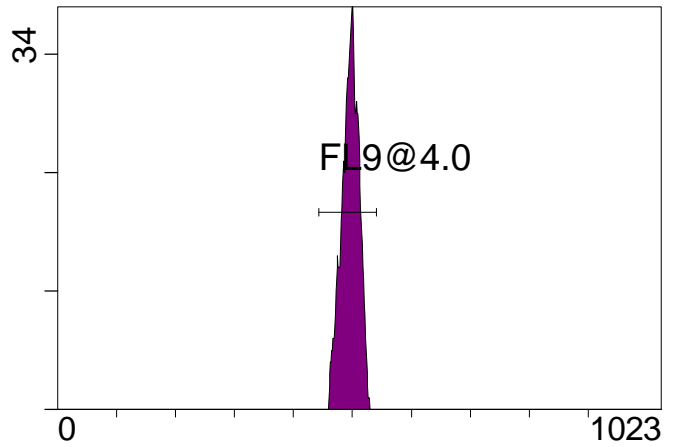

FL9 INT LIN

[FCviolet] FL10 INT LIN

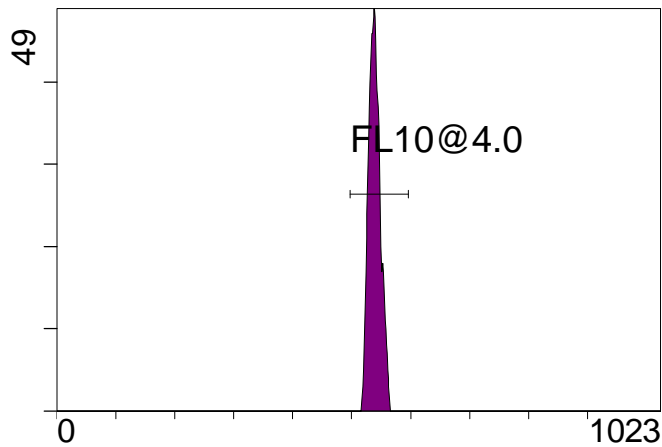

FL10 INT LIN

Statistical Analysis

PROGRAM INFORMATION

File:- Gallios FlowCheck 2013-11-25 001.LMD				
Gate:- FCblue@2.0 [FCblue@2.0]				
Compensation:-				
Region	Number	X-Mean	X-HPCV	
ALL	3013	461	1.30	
ALL	3013	444	1.37	
ALL	3013	457	1.49	
ALL	3013	456	1.17	
ALL	3013	449	1.18	
FL1@2.0	3003	461	1.30	
FL2@2.0	3003	444	1.37	
FL3@2.0	3006	449	1.18	
FL4@2.0	3006	456	1.17	
FL5@2.5	3004	457	1.49	

File:- Gallios FlowCheck 2013-11-25 001.LMD				
Gate:- FCred [FCred]				
Compensation:-				
Region	Number	X-Mean	X-HPCV	
ALL	1493	507	0.95	
ALL	1493	511	0.80	
ALL	1493	488	1.04	
FL6@3.0	1476	510	0.95	
FL7@3.0	1472	515	0.80	
FL8@3.0	1480	491	1.04	

File:- Gallios FlowCheck 2013-11-25 001.LMD				
Gate:- FCviolet [FCviolet]				
Compensation:-				
Region	Number	X-Mean	X-HPCV	
ALL	1269	495	2.11	
ALL	1269	538	1.48	
FL10@4.0	1267	539	1.48	
FL9@4.0	1266	496	2.11	

File:- Gallios FlowCheck 2013-11-25 001.LMD				
Gate:- Ungated				
Compensation:-				
Region	Number	X-Mean	X-HPCV	
ALL	6065	350	1.51	
FCblue@2.0	3013	525	1.26	
FCred	1493	239	1.18	
FCviolet	1269	77.7	1.51	

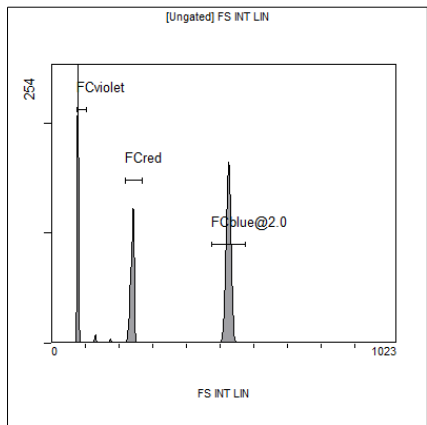

[Ungated] FS INT LIN

Region	Number	HP	X-CV	X-Mean
ALL	6065	1.51		350
FCblue@2.0	3013	1.26		525
FCred	1493	1.18		239
FCviolet	1269	1.51		77.7

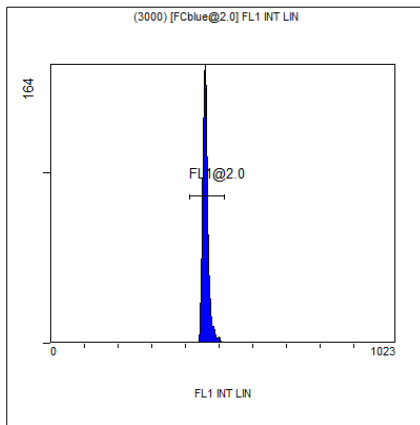

(3000) [FCblue@2.0] FL1 INT LIN

Region	Number	HP	X-CV	X-Mean
ALL	3013	1.30		461
FL1@2.0	3003	1.30		461

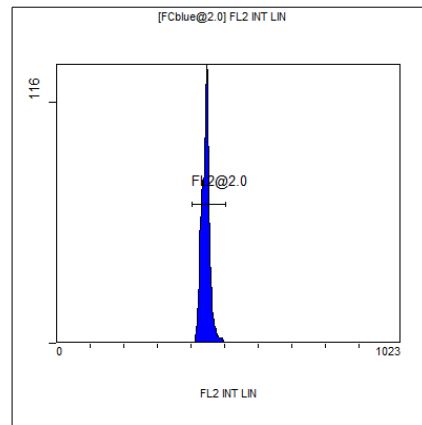

[FCblue@2.0] FL2 INT LIN

Region	Number	HP	X-CV	X-Mean
ALL	3013	1.37		444
FL2@2.0	3003	1.37		444

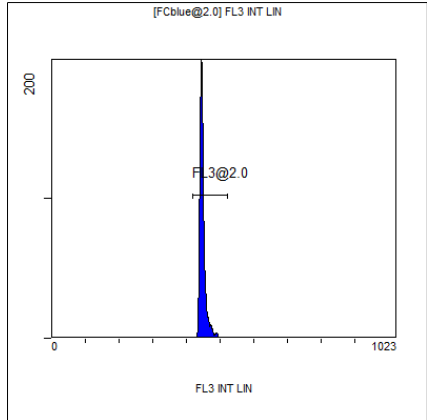

[FCblue@2.0] FL3 INT LIN

Region	Number	HP	X-CV	X-Mean
ALL	3013	1.18		449
FL3@2.0	3006	1.18		449

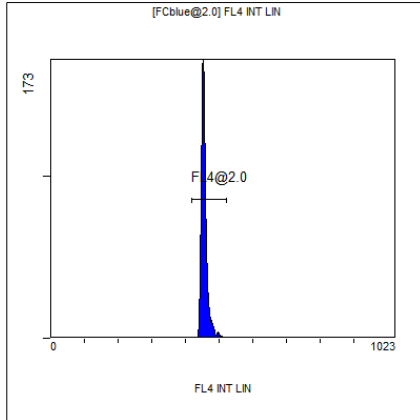

[FCblue@2.0] FL4 INT LIN

Region	Number	HP	X-CV	X-Mean
ALL	3013	1.17		456
FL4@2.0	3006	1.17		456

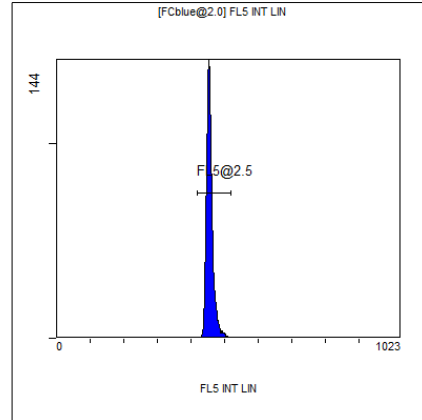

[FCblue@2.0] FL5 INT LIN

Region	Number	HP	X-CV	X-Mean
ALL	3013	1.49		457
FL5@2.5	3004	1.49		457

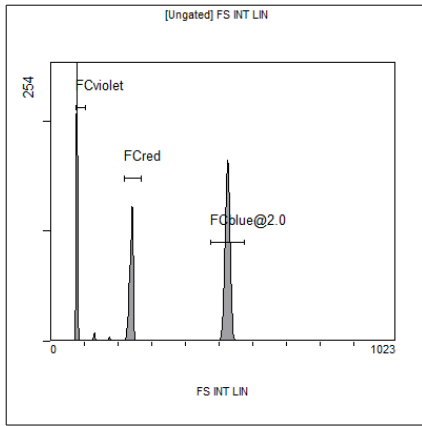

[Ungated] FS INT LIN

Region	Number	HP X-CV	X-Mean
ALL	6065	1.51	350
FCblue@2.0	3013	1.26	525
FCred	1493	1.18	239
FCviolet	1269	1.51	77.7

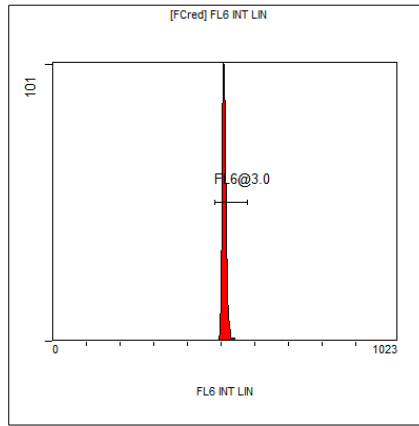

[FCred] FL6 INT LIN

Region	Number	HP X-CV	X-Mean
ALL	1493	0.95	507
FL6@3.0	1476	0.95	510

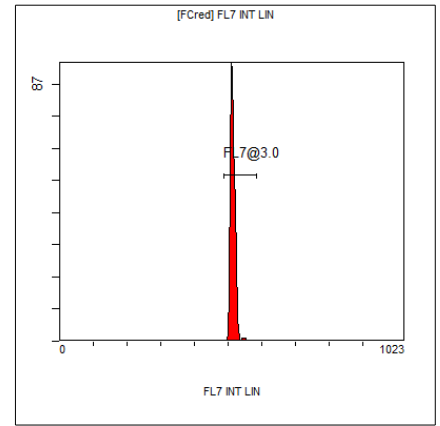

[FCred] FL7 INT LIN

Region	Number	HP X-CV	X-Mean
ALL	1493	0.80	511
FL7@3.0	1472	0.80	515

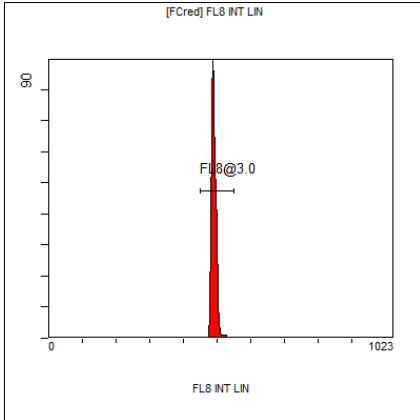

[FCred] FL8 INT LIN

Region	Number	HP X-CV	X-Mean
ALL	1493	1.04	488
FL8@3.0	1480	1.04	491

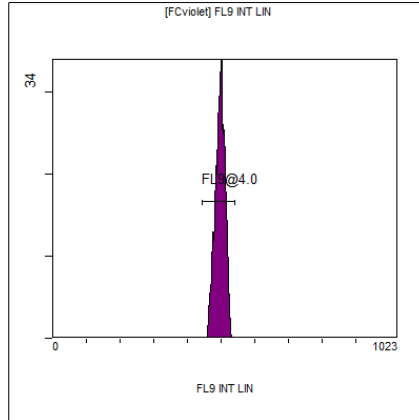

[FCviolet] FL9 INT LIN

Region	Number	HP X-CV	X-Mean
ALL	1269	2.11	495
FL9@4.0	1266	2.11	496

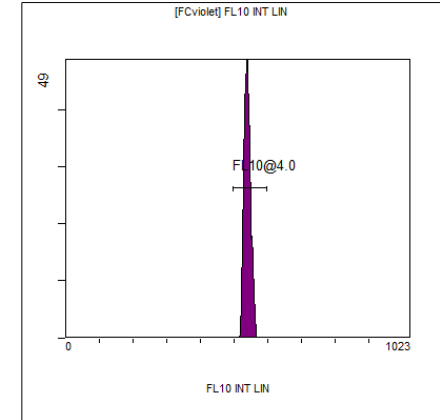

[FCviolet] FL10 INT LIN

Region	Number	HP X-CV	X-Mean
ALL	1269	1.48	538
FL10@4.0	1267	1.48	539