

Institution: IRMB

Protocol :8 Pics.PRO

Listmode Replay: New Protocol

Analysis Date: 27-Jan-2014, 13:54:24

Settings File: 8 Pics.PRO, 20-Jan-2014, 10:05:02

Listmode File: Gallios 8pics 2014-01-27 014.LMD

Run Date: 27-Jan-14, 13:49:11

Sample ID: Gallios 8pics

User ID: Lopez

Acquisition Time/Events: 108.6s / 5901 (MANUAL)

Instrument SN: AN11038 Software Version: Gallios 1.2

[Ungated] FS INT LIN/SS INT LIN

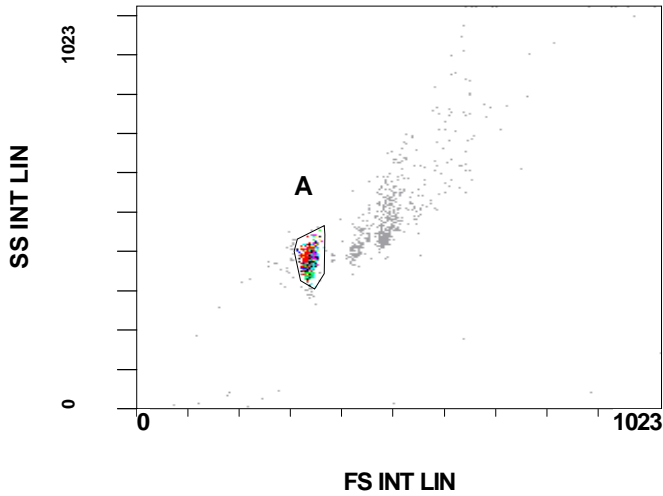

(5000) [A] FL1 INT LOG

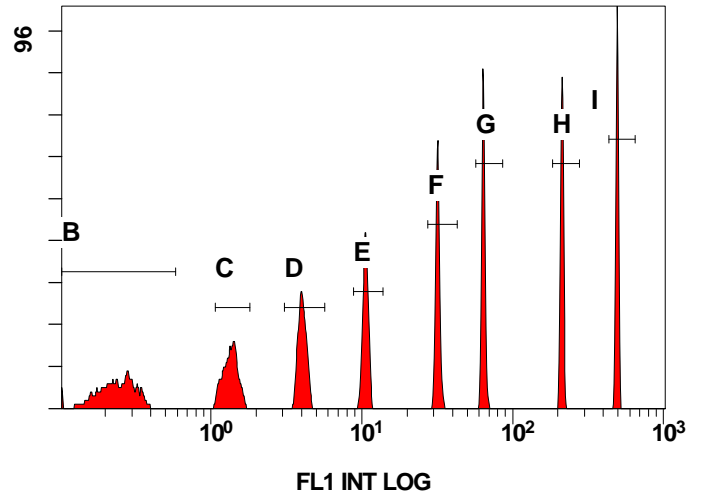

[A] FL2 INT LOG

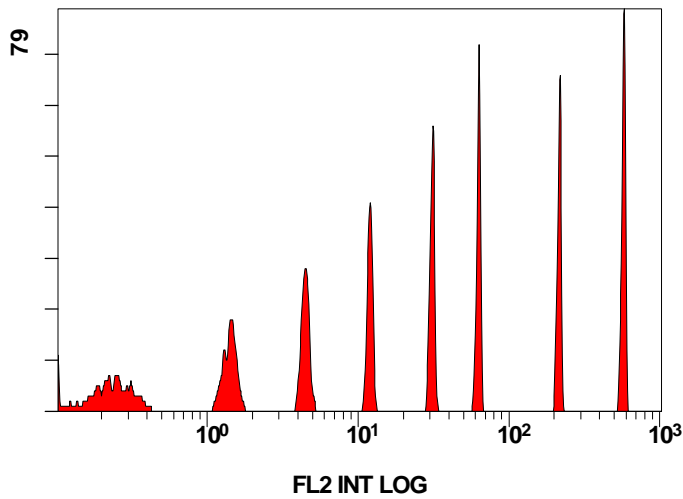

[A] FL3 INT LOG

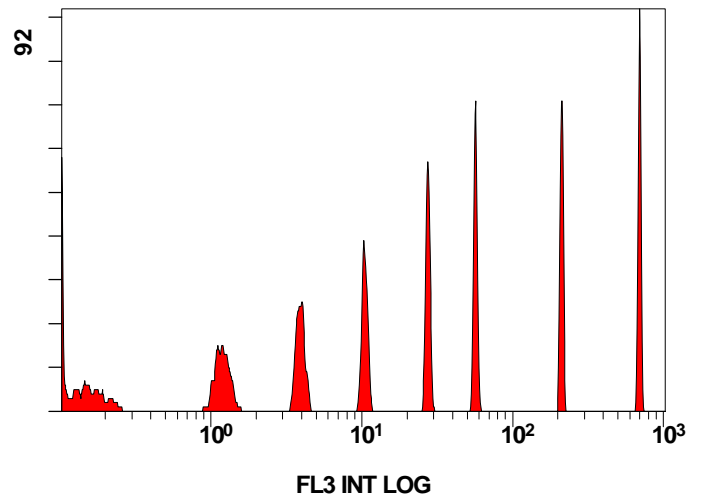

[A] FL4 INT LOG

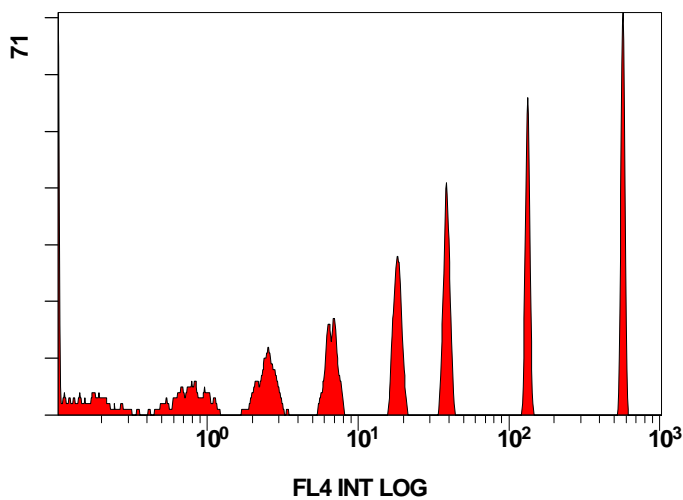

[A] FL5 INT LOG

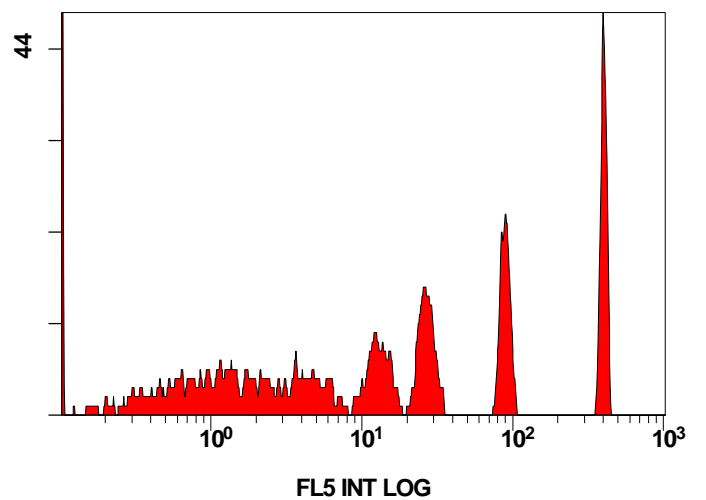

Institution: IRMB

Protocol :8 Pics.PRO

Listmode Replay: New Protocol

Analysis Date: 27-Jan-2014, 13:54:24

Settings File: 8 Pics.PRO, 20-Jan-2014, 10:05:02

Listmode File: Gallios 8pics 2014-01-27 014.LMD

Run Date: 27-Jan-14, 13:49:11

Sample ID: Gallios 8pics

User ID: Lopez

Acquisition Time/Events: 108.6s / 5901 (MANUAL)

Instrument SN: AN11038 Software Version: Gallios 1.2

[A] FL6 INT LOG

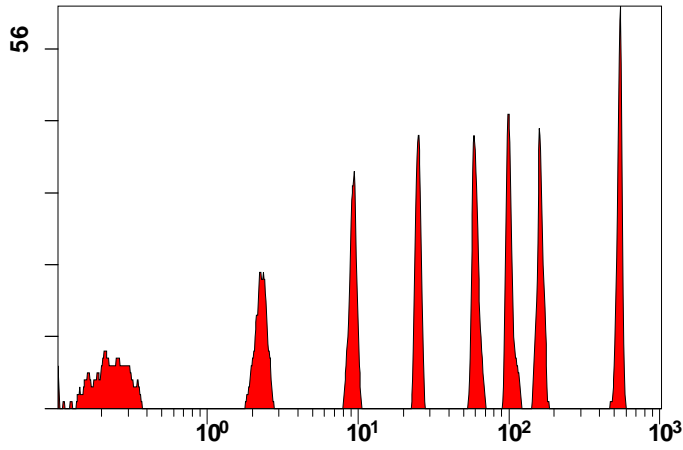

FL6 INT LOG

[A] FL7 INT LOG

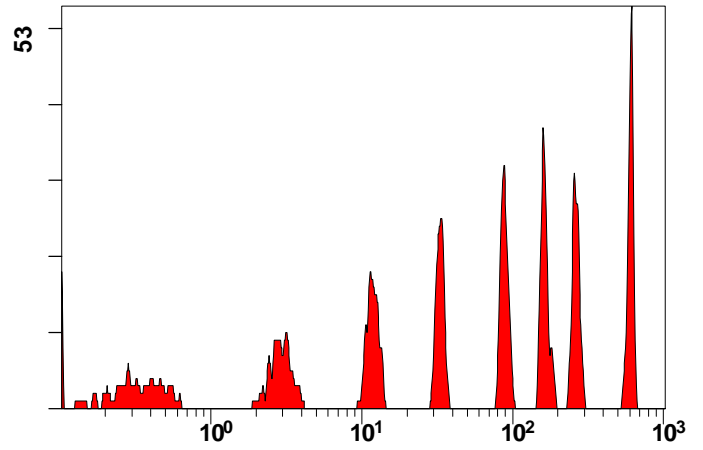

FL7 INT LOG

[A] FL8 INT LOG

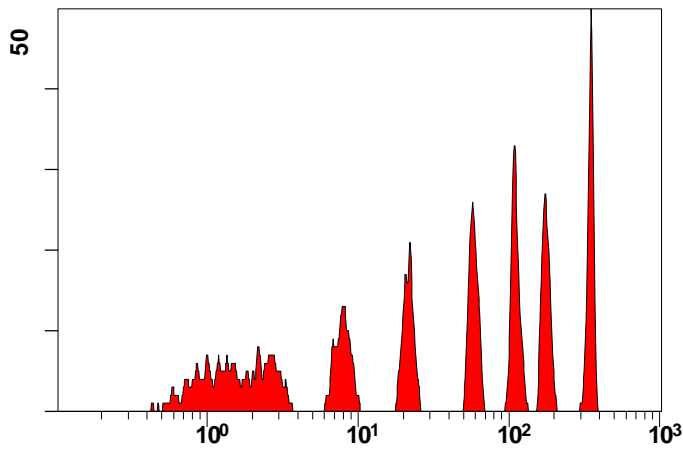

FL8 INT LOG

[A] FL9 INT LOG

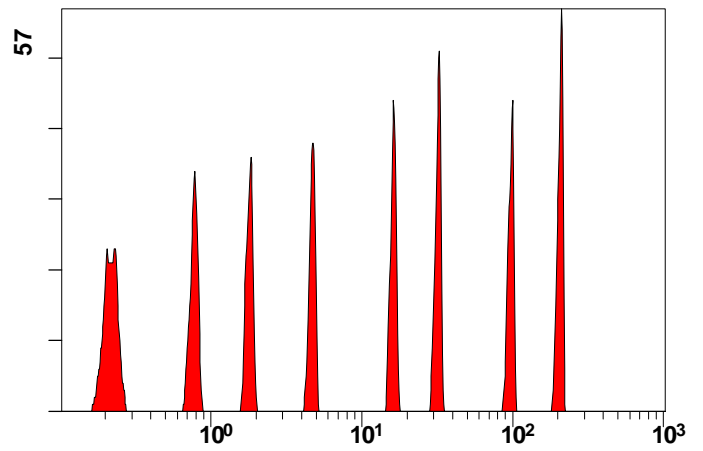

FL9 INT LOG

[A] FL10 INT LOG

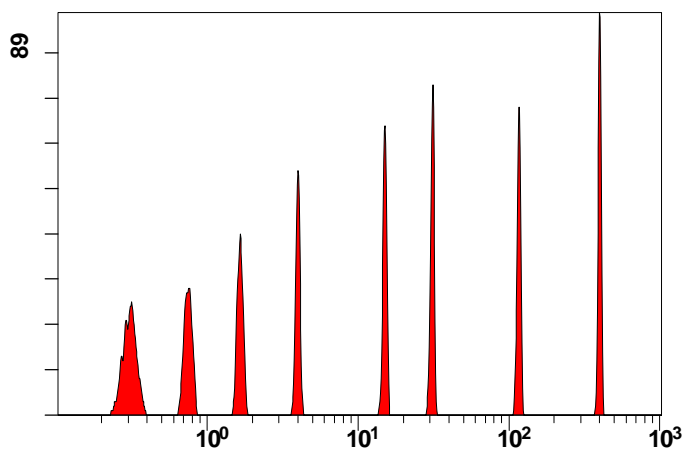

FL10 INT LOG

Statistical Analysis

PROGRAM INFORMATION

File:- Gallios 8pics 2014-01-27 014.LMD

Gate:- A [A]

Compensation:-

| Region | Number | X-Mean | X-HPCV |
|--------|--------|--------|--------|
| ALL | 4743 | 143 | ### |
| ALL | 4743 | 100 | 0.17 |
| ALL | 4743 | 124 | ### |
| ALL | 4743 | 70.4 | 0.22 |
| ALL | 4743 | 43.9 | 0.27 |
| ALL | 4743 | 88.6 | 0.34 |
| ALL | 4743 | 95.6 | ### |
| ALL | 4743 | 67.1 | ### |
| ALL | 4743 | 111 | 0.31 |
| ALL | 4743 | 111 | 0.18 |
| B | 802 | 0.241 | ### |
| C | 554 | 1.36 | 0.99 |
| D | 550 | 4.03 | 0.86 |
| E | 516 | 10.6 | 0.62 |
| F | 562 | 31.9 | 0.39 |
| G | 592 | 63.9 | 0.25 |
| H | 531 | 213 | 0.22 |
| I | 605 | 492 | 0.17 |

File:- Gallios 8pics 2014-01-27 014.LMD

Gate:- Ungated

Compensation:-

| Region | Number | X-Mean | X-HPCV |
|--------|--------|--------|--------|
| ALL | 5901 | 367 | 1.64 |
| A | 4743 | 339 | 1.63 |