

Institution: IRMB

Protocol :8 Pics.PRO

Listmode Replay: Runtime Protocol

Analysis Date: 10-Mar-2014, 09:39:51

Settings File: 8 Pics.PRO, 10-Mar-2014, 09:35:29

Listmode File: Gallios 8 pics 2014-03-10 038.LMD

Run Date: 10-Mar-14, 09:35:36

Sample ID: Gallios 8 pics

User ID: Lopez

Acquisition Time/Events: 159.1s / 6266 (PROTOCOL)

Instrument SN: AN11038 Software Version: Gallios 1.2

[Ungated] FS INT LIN/SS INT LIN

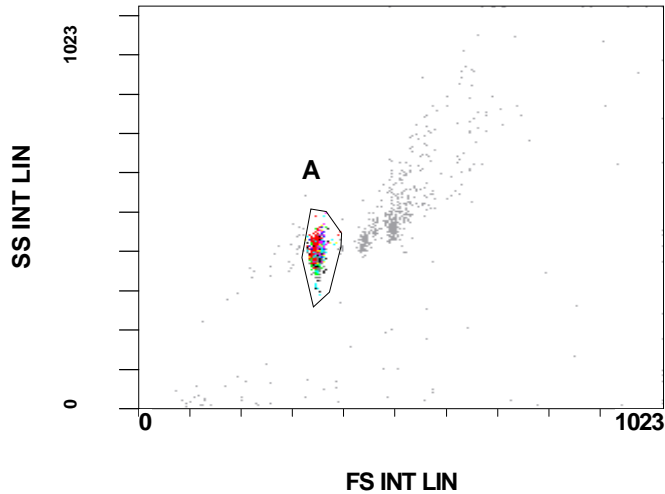

(5000) [A] FL1 INT LOG

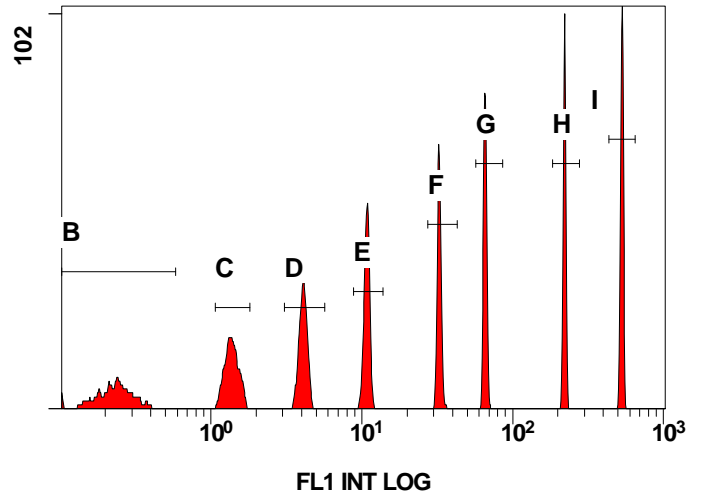

[A] FL2 INT LOG

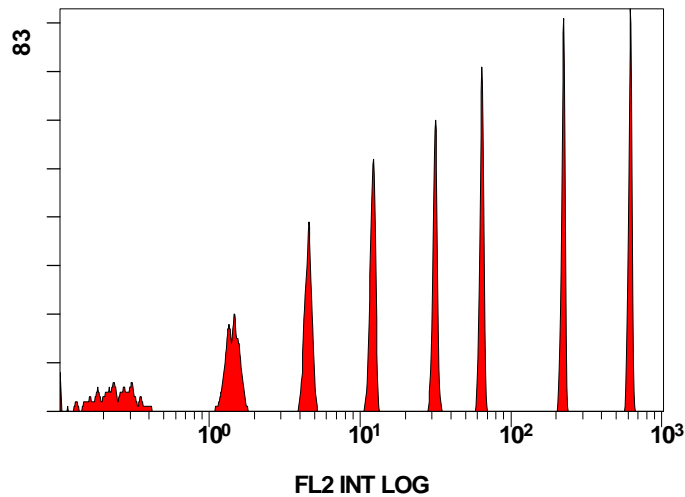

[A] FL3 INT LOG

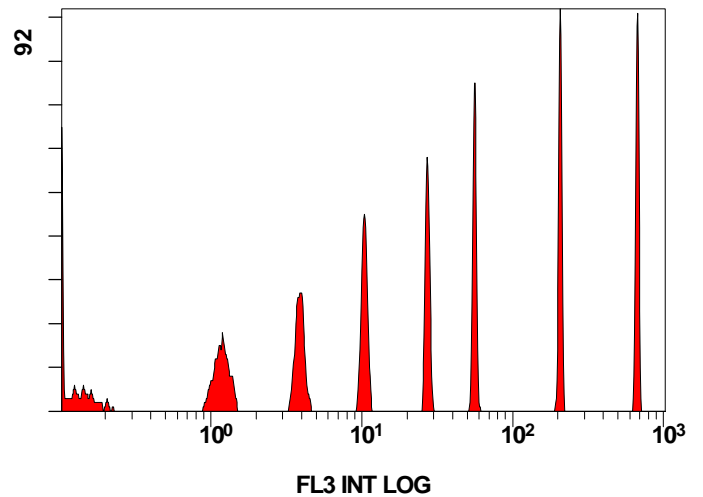

[A] FL4 INT LOG

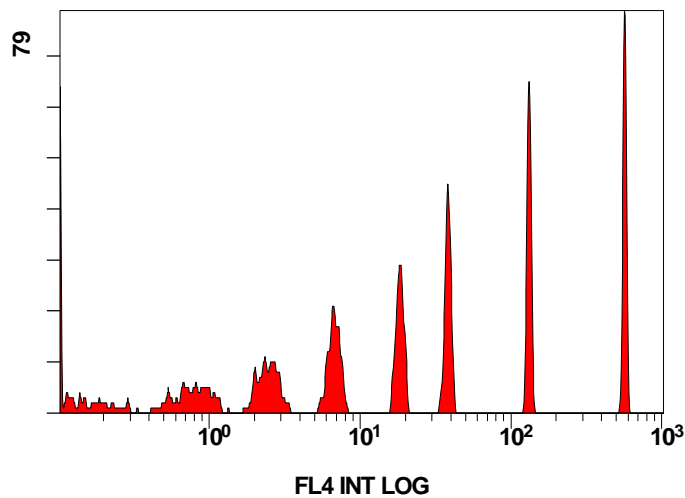

[A] FL5 INT LOG

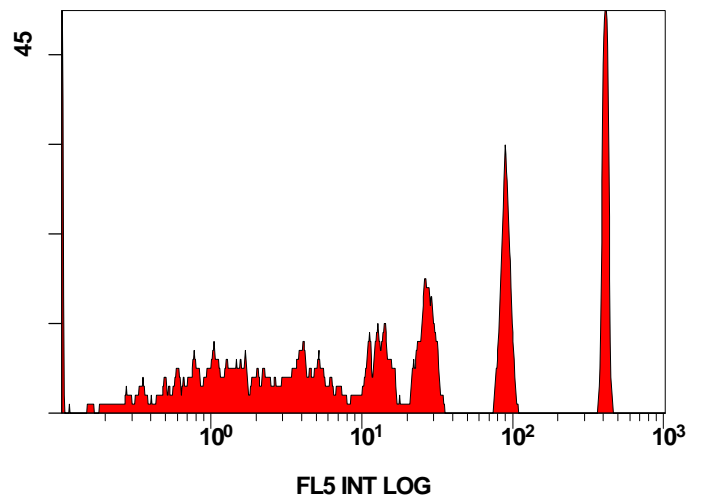

Institution: IRMB

Protocol :8 Pics.PRO

Listmode Replay: Runtime Protocol

Analysis Date: 10-Mar-2014, 09:39:51

Settings File: 8 Pics.PRO, 10-Mar-2014, 09:35:29

Listmode File: Gallios 8 pics 2014-03-10 038.LMD

Run Date: 10-Mar-14, 09:35:36

Sample ID: Gallios 8 pics

User ID: Lopez

Acquisition Time/Events: 159.1s / 6266 (PROTOCOL)

Instrument SN: AN11038 Software Version: Gallios 1.2

[A] FL6 INT LOG

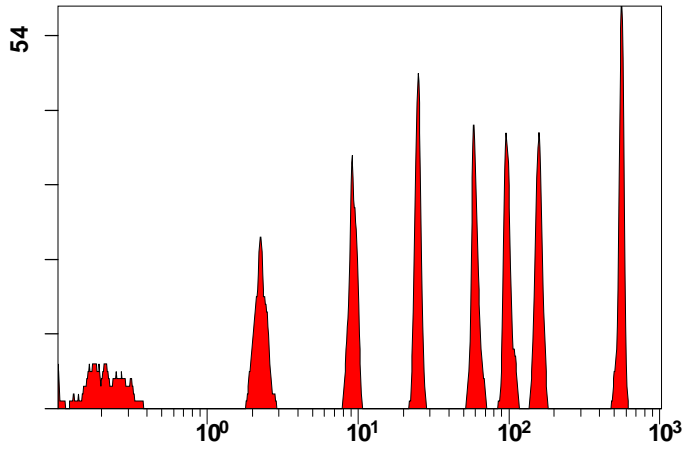

FL6 INT LOG

[A] FL7 INT LOG

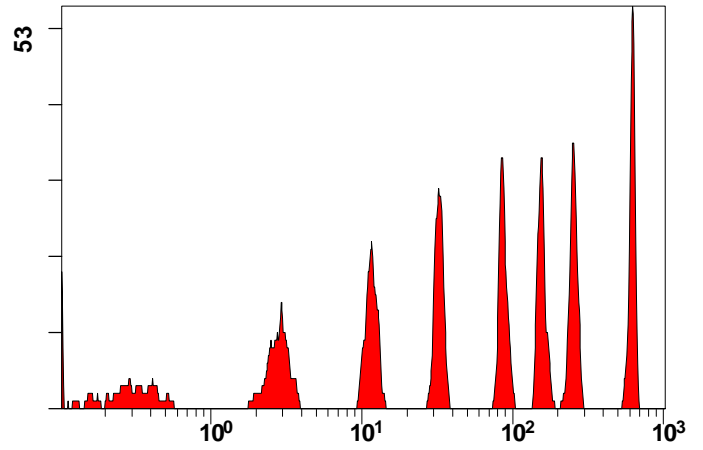

FL7 INT LOG

[A] FL8 INT LOG

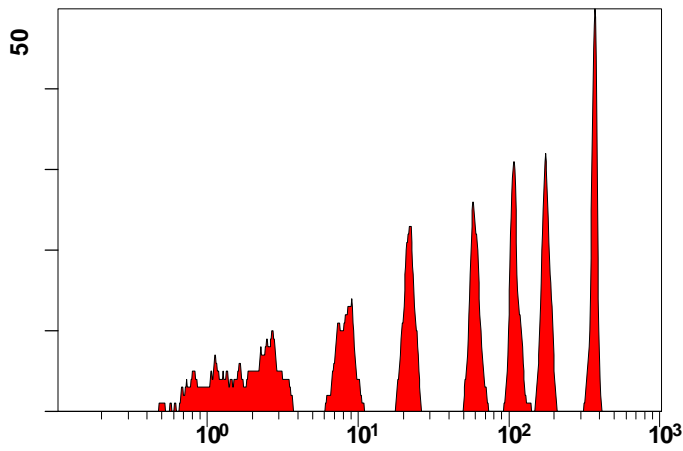

FL8 INT LOG

[A] FL9 INT LOG

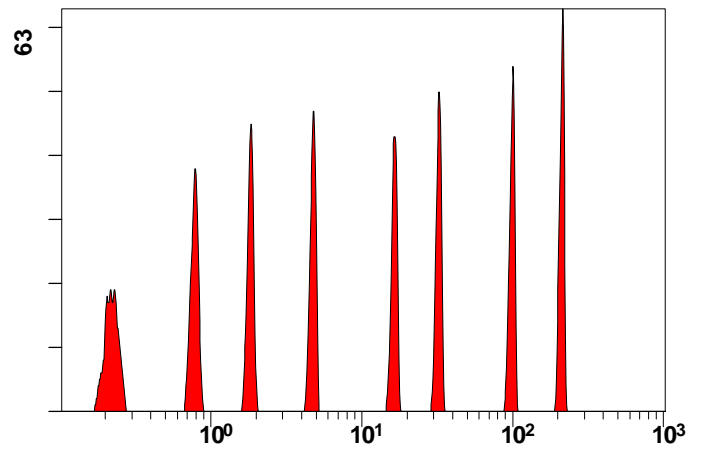

FL9 INT LOG

[A] FL10 INT LOG

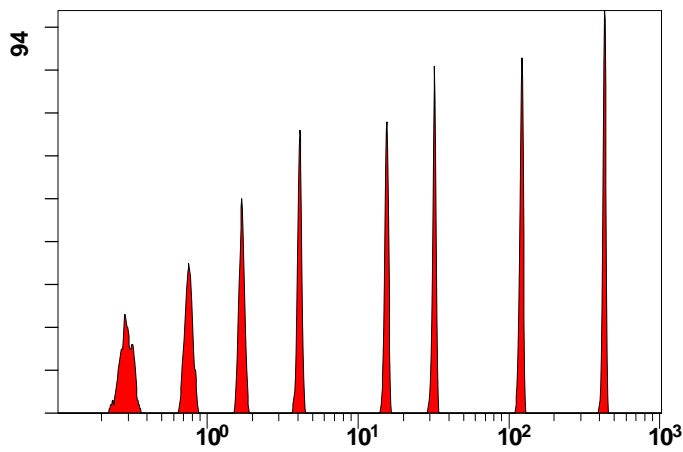

FL10 INT LOG

Statistical Analysis

PROGRAM INFORMATION

File:- Gallios 8 pics 2014-03-10 038.LMD

Gate:- A [A]

Compensation:-

Region	Number	X-Mean	X-HPCV
ALL	5000	109	0.11
ALL	5000	96	###
ALL	5000	122	###
ALL	5000	75.6	0.22
ALL	5000	45.8	0.23
ALL	5000	92.4	0.39
ALL	5000	68.9	###
ALL	5000	113	0.28
ALL	5000	144	###
ALL	5000	119	0.18
B	677	0.232	###
C	629	1.38	0.88
D	609	4.08	0.50
E	620	10.8	0.64
F	576	32.7	0.37
G	610	65.7	0.31
H	622	221	0.19
I	630	530	0.11

File:- Gallios 8 pics 2014-03-10 038.LMD

Gate:- Ungated

Compensation:-

Region	Number	X-Mean	X-HPCV
ALL	6266	383	1.22
A	5000	350	1.22