

Institution: IRB

Protocol :8 Pics.PRO

Listmode Replay: Runtime Protocol

Analysis Date: 22-Apr-2014, 10:14:04

Settings File: 8 Pics.PRO, 22-Apr-2014, 10:11:00

Listmode File: Gallios 8pics 2014-04-22 029.LMD

Run Date: 22-Apr-14, 10:11:07

Sample ID: Gallios 8pics

User ID: duperray

Acquisition Time/Events: 68.0s / 6261 (PROTOCOL)

Instrument SN: AN11038 Software Version: Gallios 1.2

[Ungated] FS INT LIN/SS INT LIN

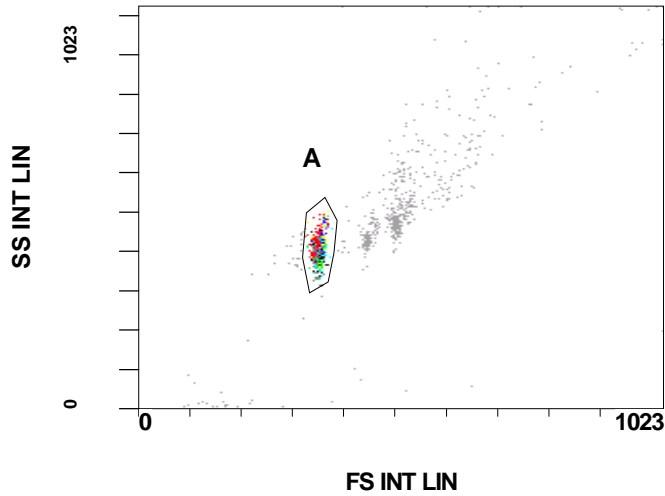

(5000) [A] FL1 INT LOG

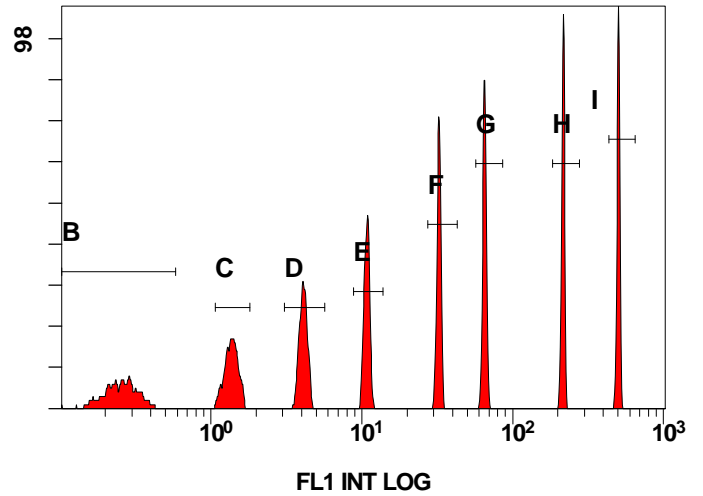

[A] FL2 INT LOG

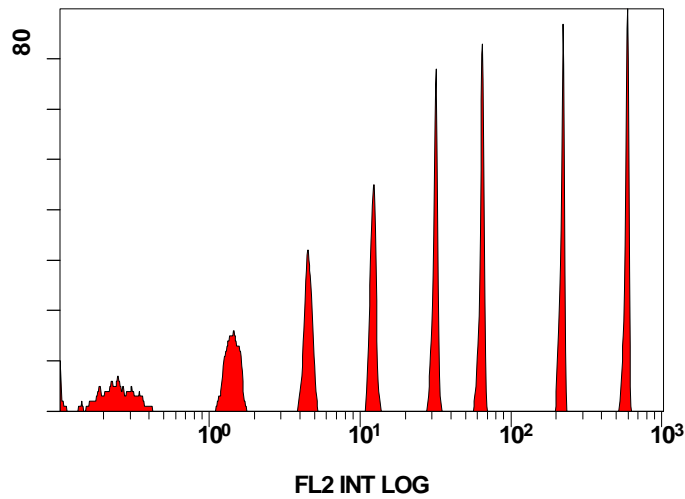

[A] FL3 INT LOG

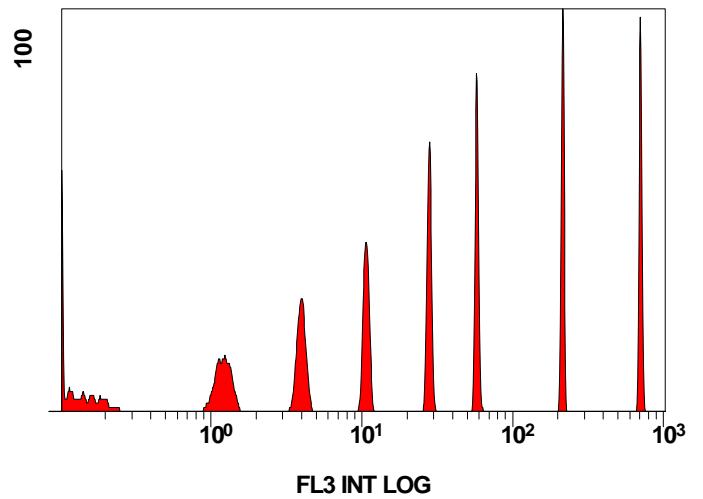

[A] FL4 INT LOG

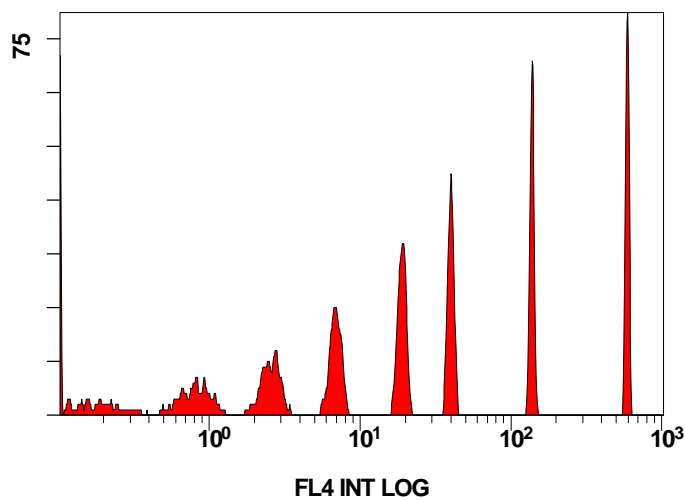

[A] FL5 INT LOG

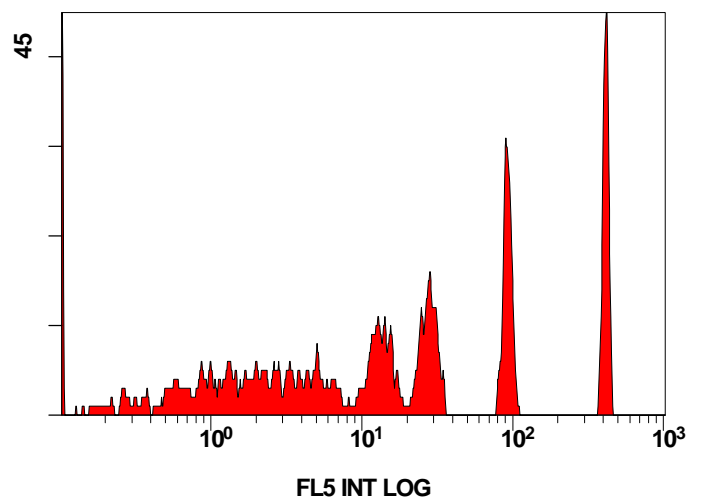

Institution: IRB

Protocol :8 Pics.PRO

Listmode Replay: Runtime Protocol

Analysis Date: 22-Apr-2014, 10:14:04

Settings File: 8 Pics.PRO, 22-Apr-2014, 10:11:00

Listmode File: Gallios 8pics 2014-04-22 029.LMD

Run Date: 22-Apr-14, 10:11:07

Sample ID: Gallios 8pics

User ID: duperray

Acquisition Time/Events: 68.0s / 6261 (PROTOCOL)

Instrument SN: AN11038 Software Version: Gallios 1.2

[A] FL6 INT LOG

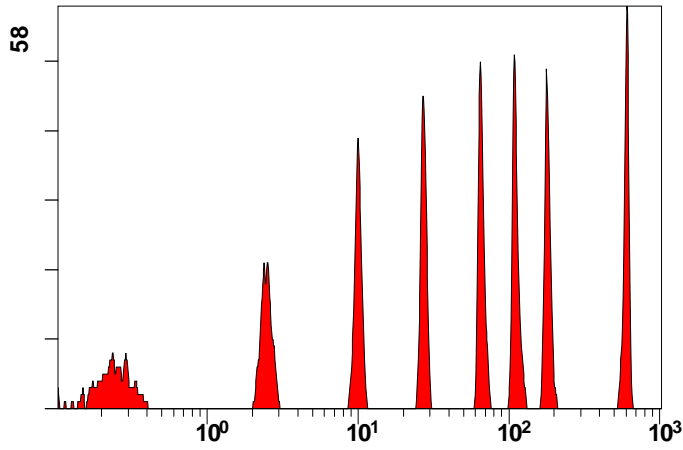

[A] FL7 INT LOG

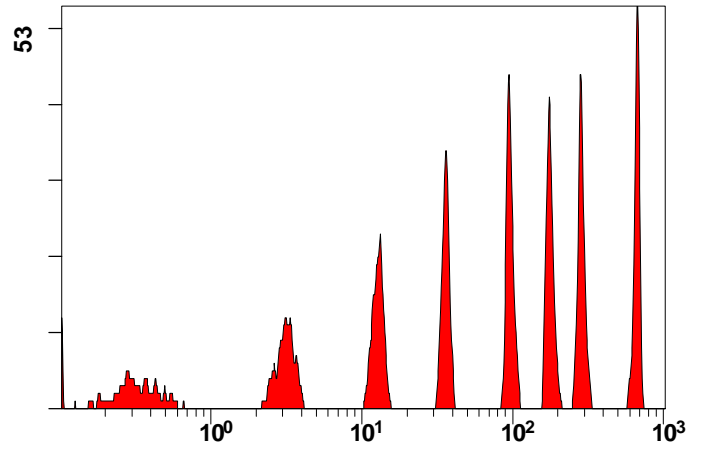

[A] FL8 INT LOG

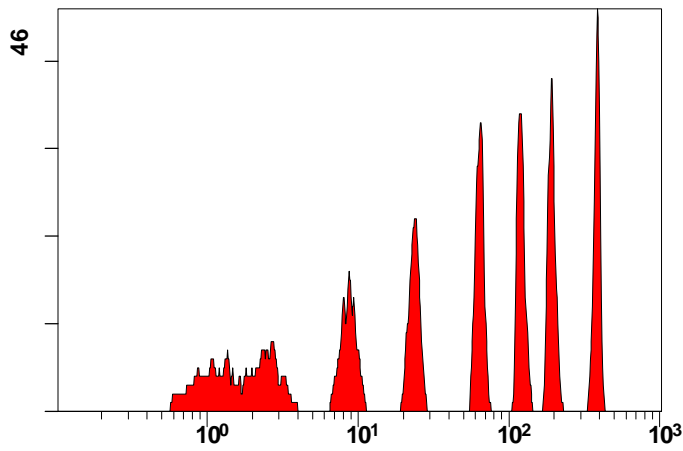

[A] FL9 INT LOG

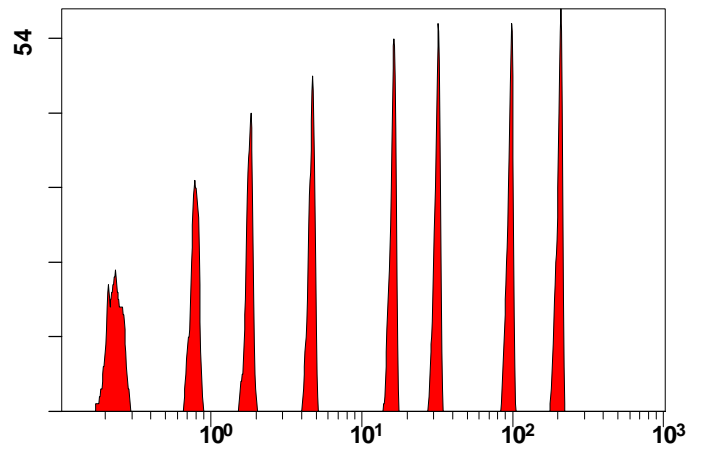

[A] FL10 INT LOG

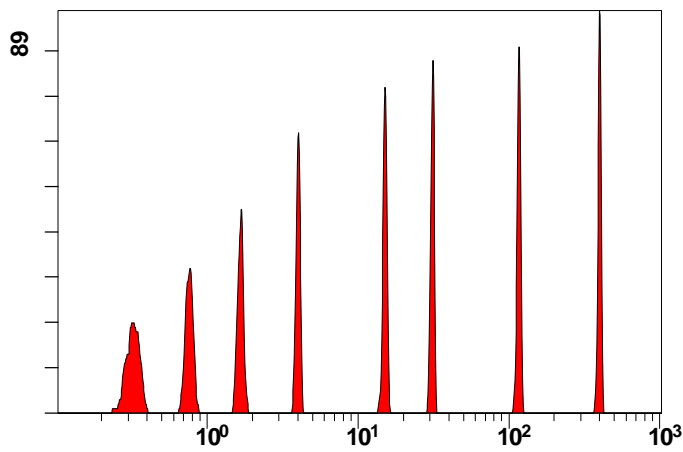

Statistical Analysis

PROGRAM INFORMATION

File:- Gallios 8pics 2014-04-22 029.LMD

Gate:- A [A]

Compensation:-

| Region | Number | X-Mean | X-HPCV |
|--------|--------|--------|--------|
| ALL | 5000 | 158 | 0.32 |
| ALL | 5000 | 103 | 0.15 |
| ALL | 5000 | 97.7 | ### |
| ALL | 5000 | 125 | ### |
| ALL | 5000 | 69.5 | 0.19 |
| ALL | 5000 | 43.6 | 0.51 |
| ALL | 5000 | 98.4 | 0.31 |
| ALL | 5000 | 68.1 | ### |
| ALL | 5000 | 123 | 0.27 |
| ALL | 5000 | 113 | 0.14 |
| B | 698 | 0.252 | 0.96 |
| C | 581 | 1.37 | 2.21 |
| D | 588 | 4.09 | 0.90 |
| E | 594 | 10.8 | 0.22 |
| F | 650 | 32.6 | 0.40 |
| G | 637 | 65.1 | 0.33 |
| H | 623 | 216 | 0.18 |
| I | 607 | 502 | 0.15 |

File:- Gallios 8pics 2014-04-22 029.LMD

Gate:- Ungated

Compensation:-

| Region | Number | X-Mean | X-HPCV |
|--------|--------|--------|--------|
| ALL | 6261 | 386 | 1.24 |
| A | 5000 | 353 | 1.24 |