

Institution: IRB

Protocol :8 Pics.PRO

Listmode Replay: Runtime Protocol

Analysis Date: 28-Apr-2014, 09:12:41

Settings File: 8 Pics.PRO, 28-Apr-2014, 09:10:14

Listmode File: Gallios 8pics 2014-04-28 029.LMD

Run Date: 28-Apr-14, 09:10:21

Sample ID: Gallios 8pics

User ID: duperray

Acquisition Time/Events: 89.0s / 6315 (PROTOCOL)

Instrument SN: AN11038 Software Version: Gallios 1.2

[Ungated] FS INT LIN/SS INT LIN

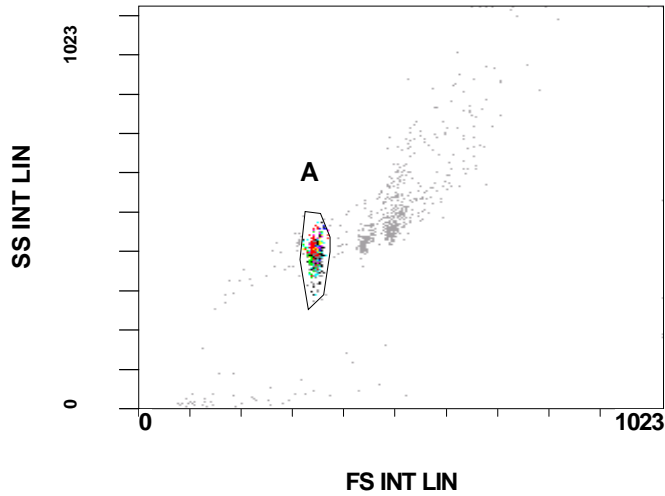

(5000) [A] FL1 INT LOG

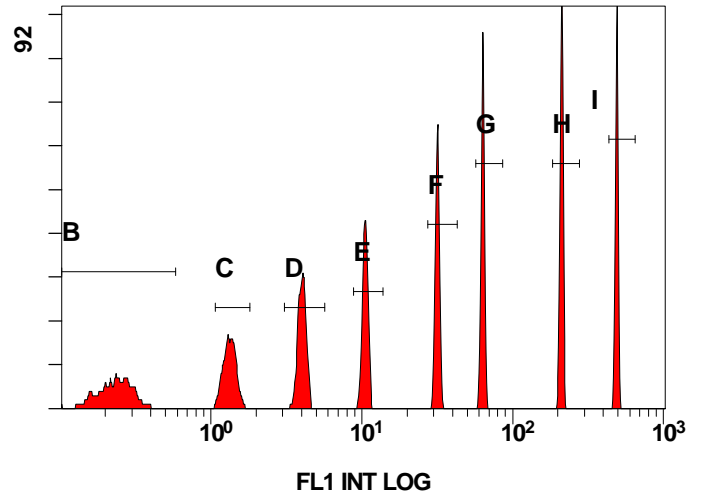

[A] FL2 INT LOG

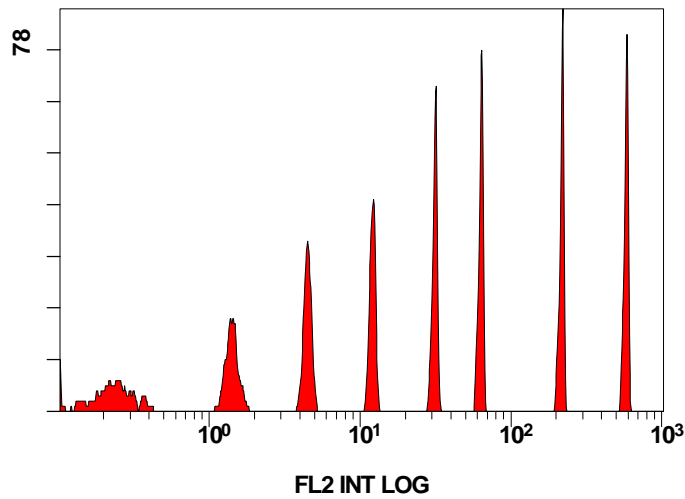

[A] FL3 INT LOG

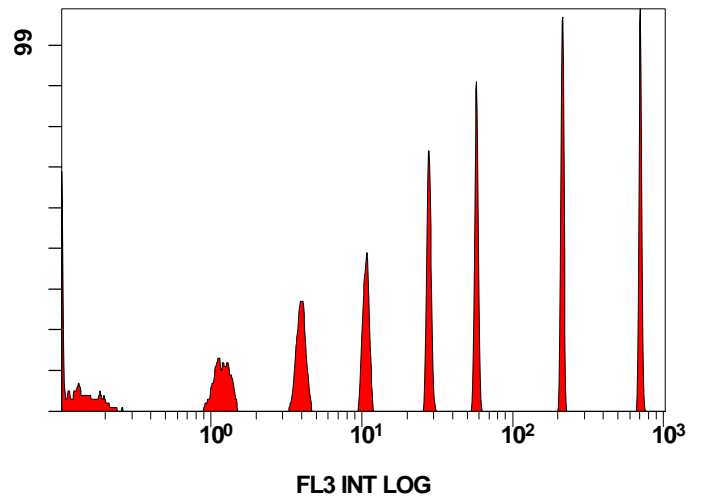

[A] FL4 INT LOG

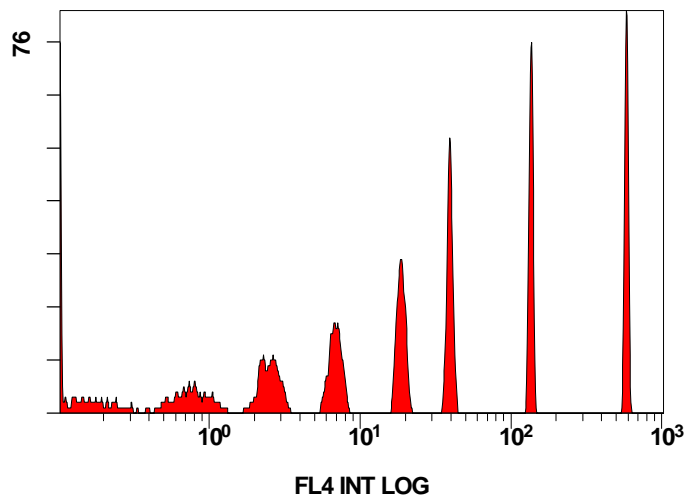

[A] FL5 INT LOG

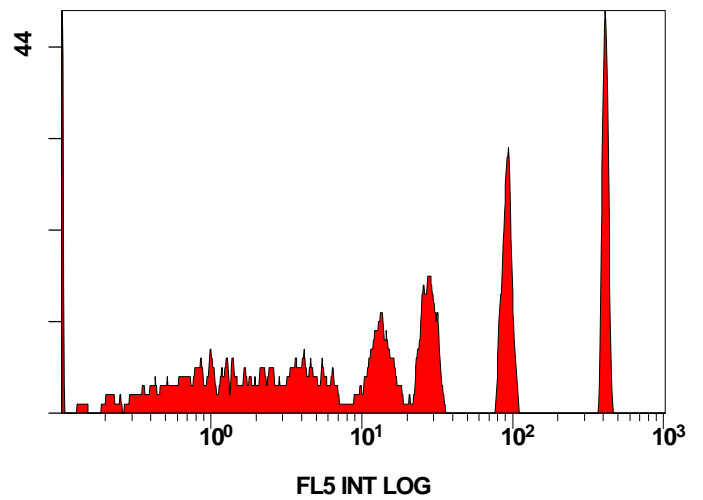

Institution: IRB

Protocol :8 Pics.PRO

Listmode Replay: Runtime Protocol

Analysis Date: 28-Apr-2014, 09:12:41

Settings File: 8 Pics.PRO, 28-Apr-2014, 09:10:14

Listmode File: Gallios 8pics 2014-04-28 029.LMD

Run Date: 28-Apr-14, 09:10:21

Sample ID: Gallios 8pics

User ID: duperray

Acquisition Time/Events: 89.0s / 6315 (PROTOCOL)

Instrument SN: AN11038 Software Version: Gallios 1.2

[A] FL6 INT LOG

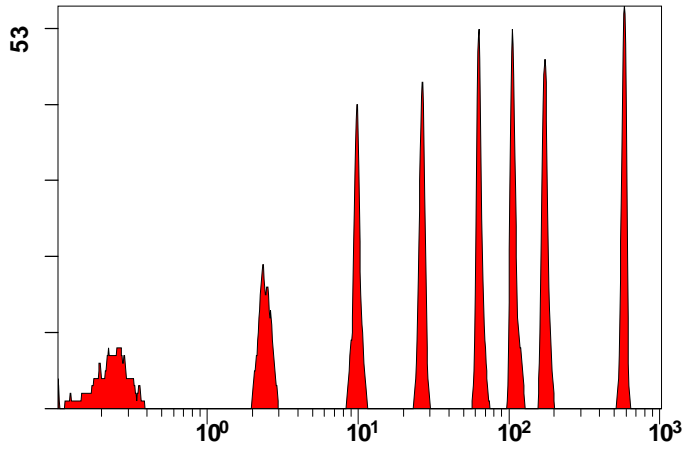

FL6 INT LOG

[A] FL7 INT LOG

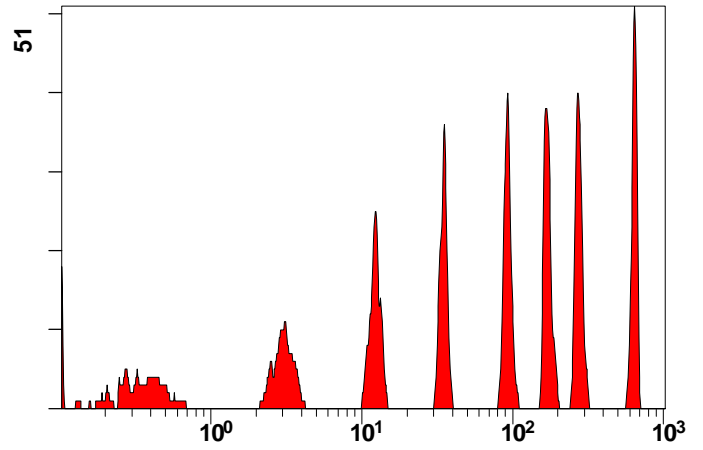

FL7 INT LOG

[A] FL8 INT LOG

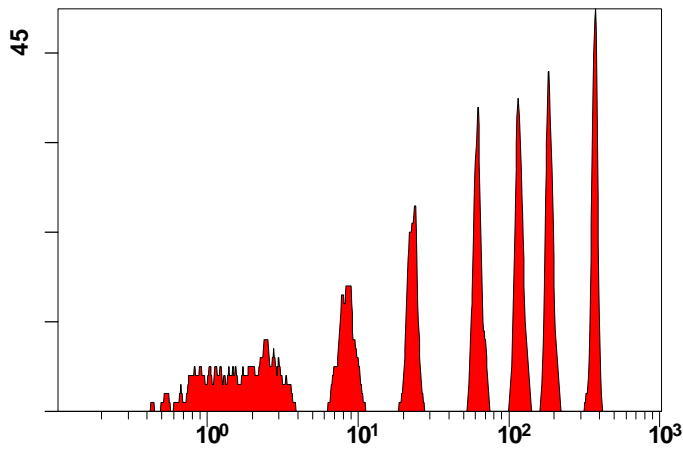

FL8 INT LOG

[A] FL9 INT LOG

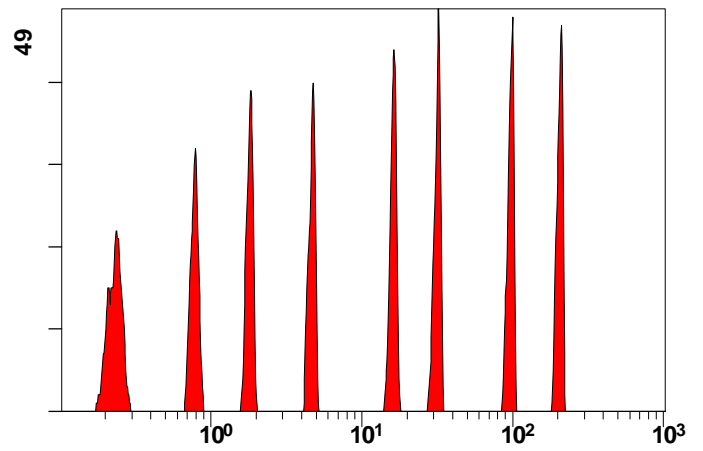

FL9 INT LOG

[A] FL10 INT LOG

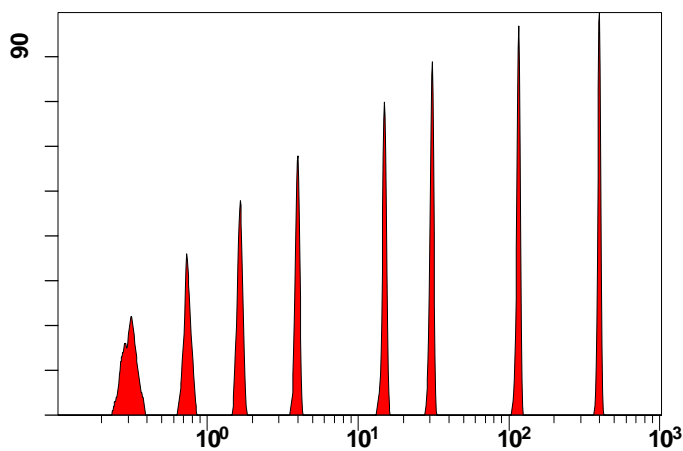

FL10 INT LOG

Statistical Analysis

PROGRAM INFORMATION

File:- Gallios 8pics 2014-04-28 029.LMD

Gate:- A [A]

Compensation:-

Region	Number	X-Mean	X-HPCV
ALL	5000	152	###
ALL	5000	100	0.17
ALL	5000	96	###
ALL	5000	124	###
ALL	5000	68.9	0.17
ALL	5000	44	0.24
ALL	5000	95.3	0.33
ALL	5000	67.2	###
ALL	5000	118	0.33
ALL	5000	112	0.15
B	730	0.238	1.04
C	547	1.34	2.37
D	604	4.01	0.29
E	564	10.5	0.84
F	628	31.8	0.35
G	648	63.4	0.28
H	644	211	0.19
I	599	489	0.17

File:- Gallios 8pics 2014-04-28 029.LMD

Gate:- Ungated

Compensation:-

Region	Number	X-Mean	X-HPCV
ALL	6315	374	1.41
A	5000	347	1.41