

Institution: IRB

Protocol :8 Pics.PRO

Listmode Replay: Runtime Protocol

Analysis Date: 09-Dec-2014, 09:22:35

Settings File: 8 Pics.PRO, 12-Nov-2014, 09:47:35

Listmode File: Gallios 8pics 2014-12-09 102.LMD

Run Date: 09-Dec-14, 09:20:10

Sample ID: Gallios 8pics

User ID: duperray

Acquisition Time/Events: 100.0s / 6353 (PROTOCOL)

Instrument SN: AN11038 Software Version: Gallios 1.2

[Ungated] FS INT LIN/SS INT LIN

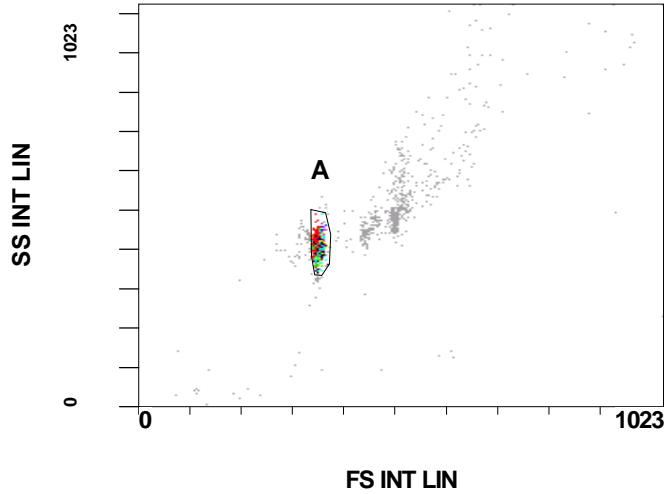

(5000) [A] FL1 INT LOG

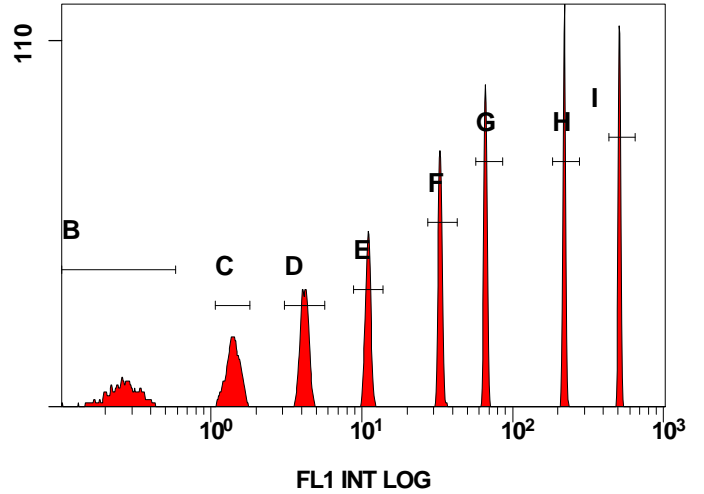

[A] FL2 INT LOG

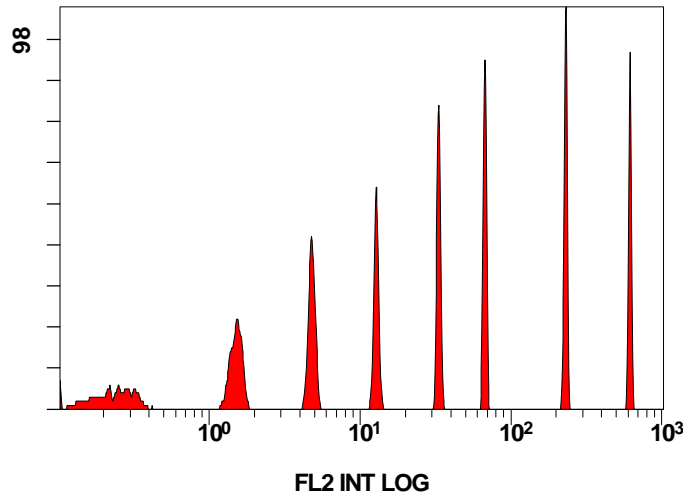

[A] FL3 INT LOG

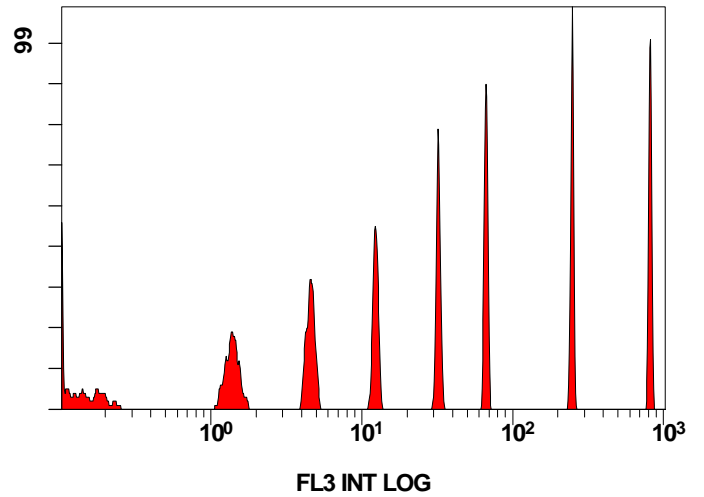

[A] FL4 INT LOG

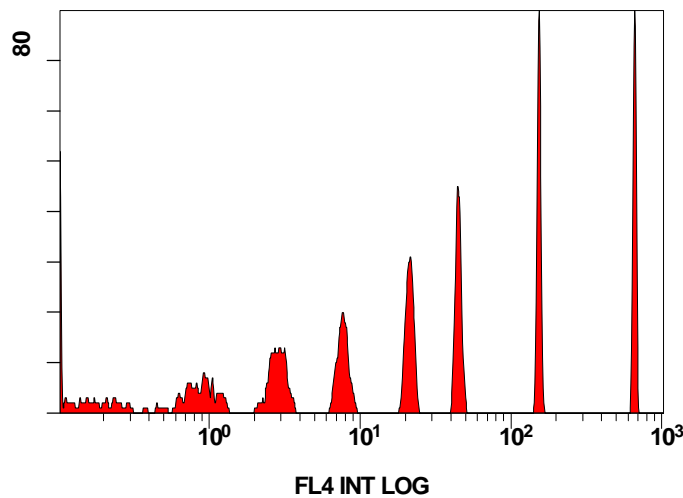

[A] FL5 INT LOG

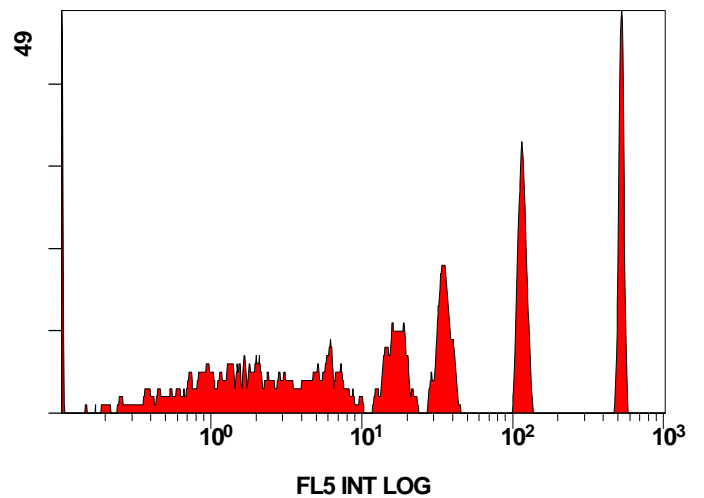

Institution: IRB
Protocol :8 Pics.PRO
Listmode Replay: Runtime Protocol
Analysis Date: 09-Dec-2014, 09:22:35
Settings File: 8 Pics.PRO, 12-Nov-2014, 09:47:35
Listmode File: Gallios 8pics 2014-12-09 102.LMD

Run Date: 09-Dec-14, 09:20:10
Sample ID: Gallios 8pics
User ID: duperray
Acquisition Time/Events: 100.0s / 6353 (PROTOCOL)

Instrument SN: AN11038 Software Version: Gallios 1.2

[A] FL6 INT LOG

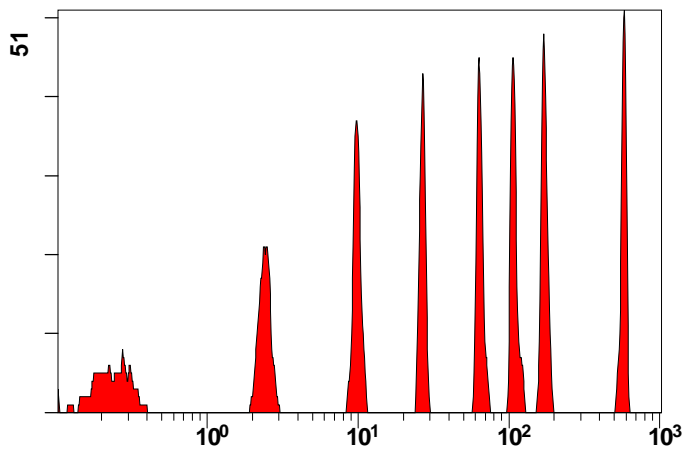

[A] FL7 INT LOG

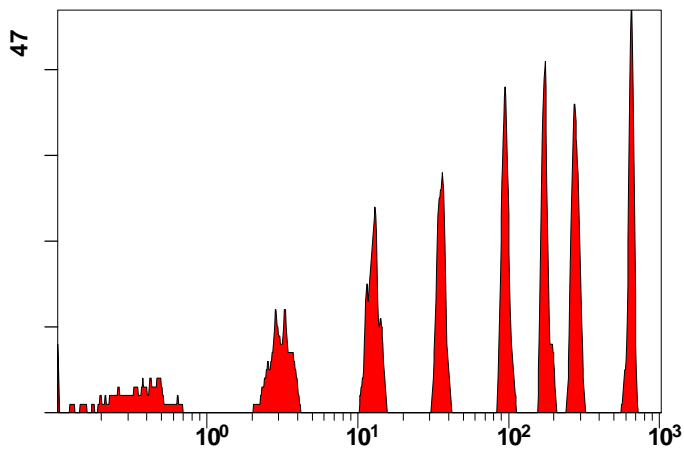

[A] FL8 INT LOG

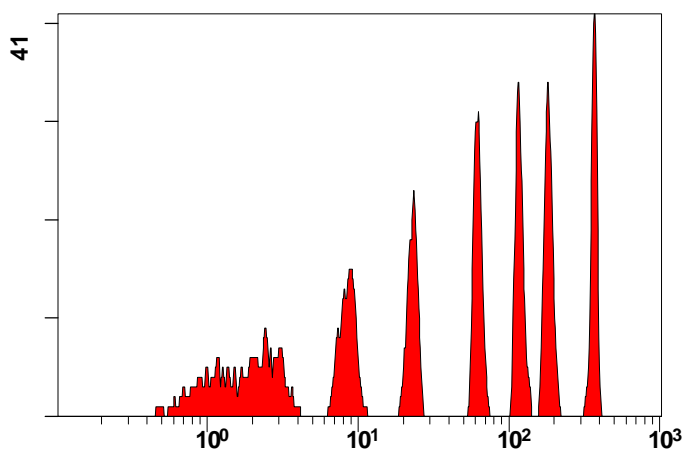

[A] FL9 INT LOG

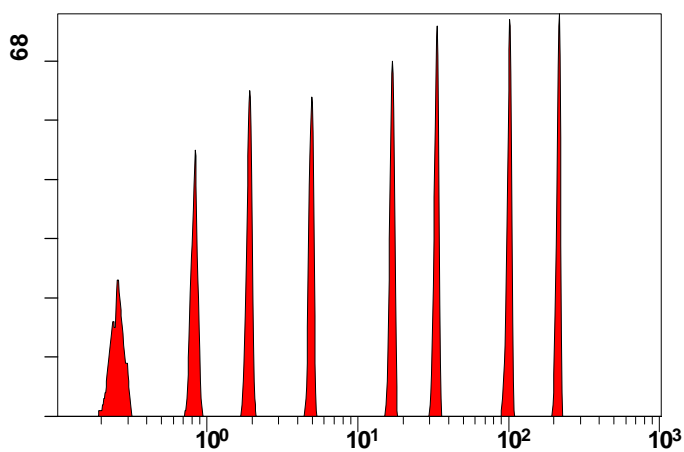

[A] FL10 INT LOG

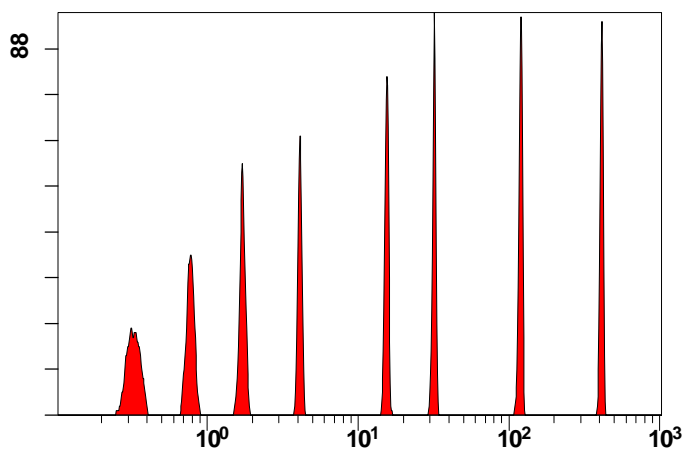

Statistical Analysis

PROGRAM INFORMATION

File:- Gallios 8pics 2014-12-09 102.LMD

Gate:- A [A]

Compensation:-

Region	Number	X-Mean	X-HPCV
ALL	5000	149	0.39
ALL	5000	101	0.12
ALL	5000	104	###
ALL	5000	139	###
ALL	5000	68.7	0.20
ALL	5000	44.4	0.36
ALL	5000	92.1	0.44
ALL	5000	82.3	###
ALL	5000	114	0.32
ALL	5000	114	0.17
B	679	0.259	0.65
C	632	1.4	1.39
D	644	4.18	1.57
E	567	11	0.67
F	625	33.1	0.43
G	627	66.1	0.34
H	649	220	0.19
I	566	510	0.12

File:- Gallios 8pics 2014-12-09 102.LMD

Gate:- Ungated

Compensation:-

Region	Number	X-Mean	X-HPCV
ALL	6353	385	1.17
A	5000	352	1.16