

Institution: IRMB

Protocol :Alignment Blue Red Violet_ALIGN.pro

Listmode Replay: New Protocol

Analysis Date: 10-Feb-2014, 09:21:36

Settings File: Alignment Blue Red Violet_ALIGN.pro, 10-Feb-2014, 09:18:28

Listmode File: Gallios FlowCheck 2014-02-10 020.LMD

Run Date: 10-Feb-14, 09:18:35

Sample ID: Gallios FlowCheck

User ID: Lopez

Acquisition Time/Events: 53.5s / 6098 (PROTOCOL)

Instrument SN: AN11038 Software Version: Gallios 1.2

[Ungated] FS INT LIN

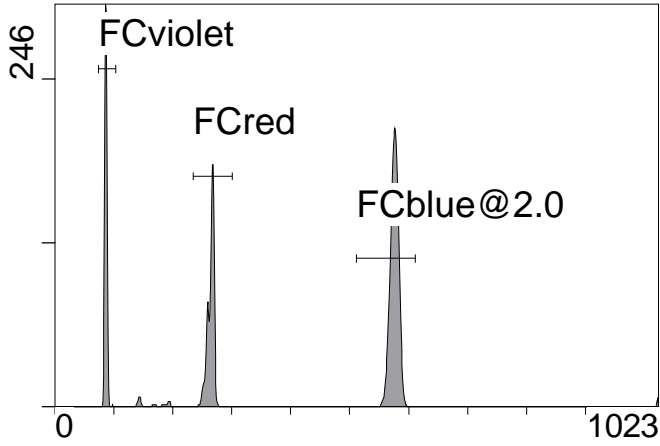

FS INT LIN

(3000) [FCblue@2.0] FL1 INT LIN

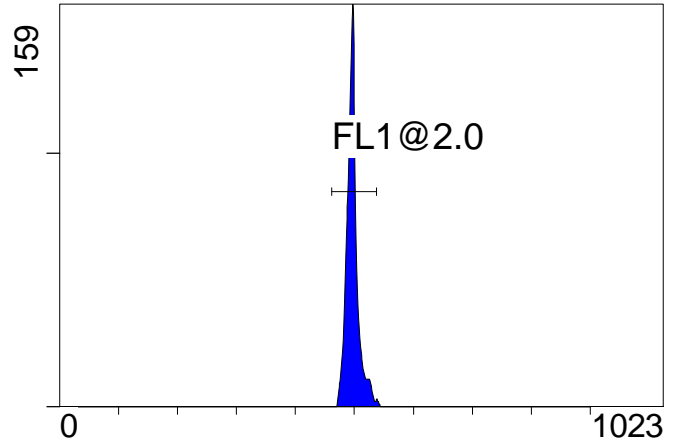

FL1 INT LIN

[FCblue@2.0] FL2 INT LIN

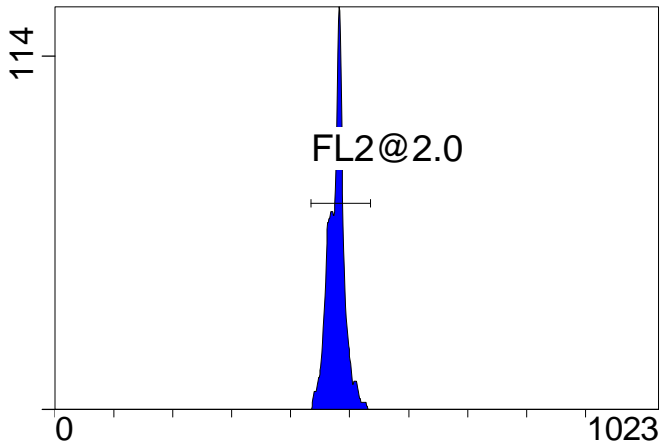

FL2 INT LIN

[FCblue@2.0] FL3 INT LIN

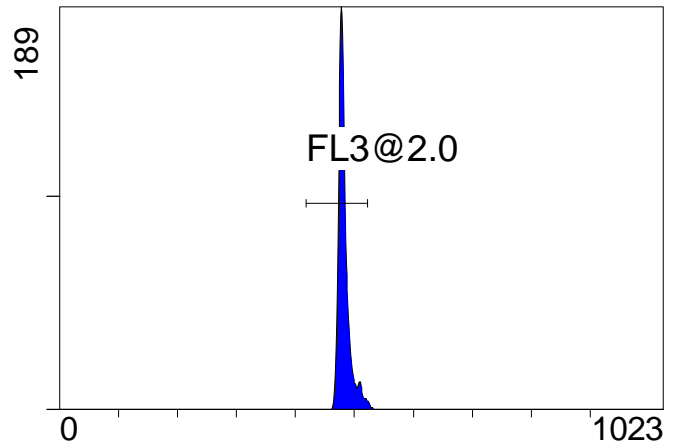

FL3 INT LIN

[FCblue@2.0] FL4 INT LIN

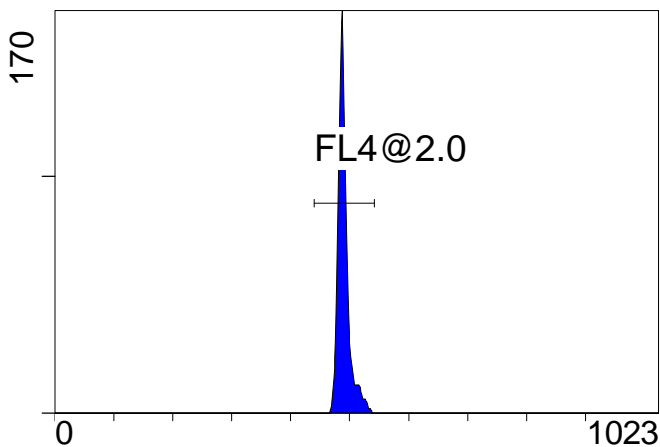

FL4 INT LIN

[FCblue@2.0] FL5 INT LIN

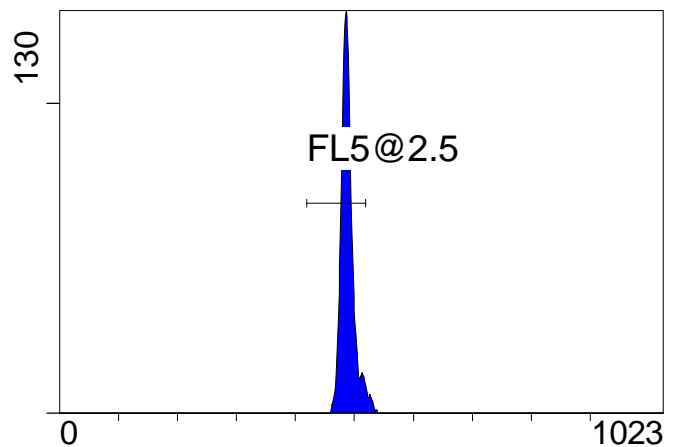

FL5 INT LIN

Institution: IRMB

Protocol :Alignment Blue Red Violet_ALIGN.pro

Listmode Replay: New Protocol

Analysis Date: 10-Feb-2014, 09:21:36

Settings File: Alignment Blue Red Violet_ALIGN.pro, 10-Feb-2014, 09:18:28

Listmode File: Gallios FlowCheck 2014-02-10 020.LMD

Run Date: 10-Feb-14, 09:18:35

Sample ID: Gallios FlowCheck

User ID: Lopez

Acquisition Time/Events: 53.5s / 6098 (PROTOCOL)

Instrument SN: AN11038 Software Version: Gallios 1.2

[FCred] FL6 INT LIN

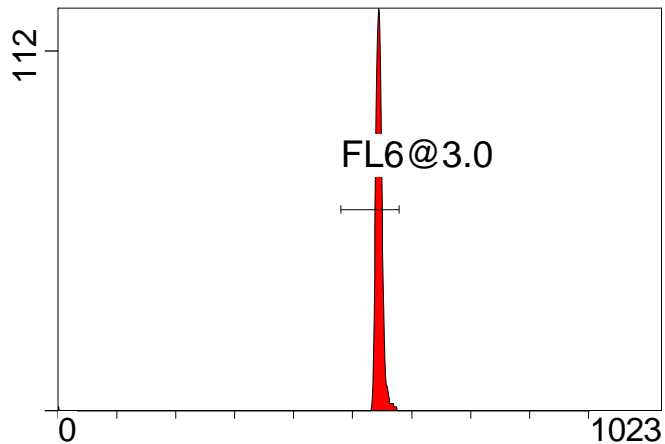

FL6 INT LIN

[FCred] FL7 INT LIN

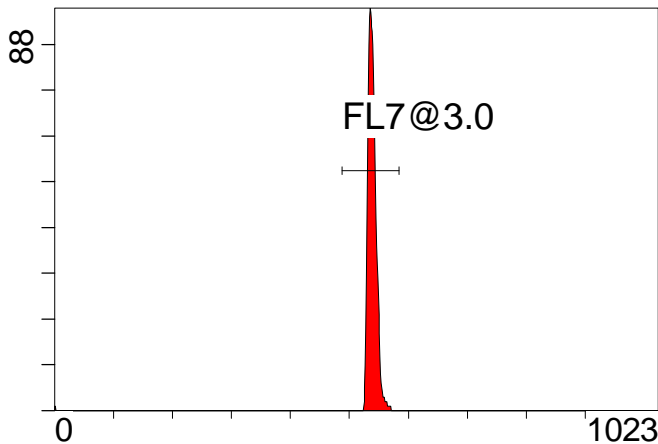

FL7 INT LIN

[FCred] FL8 INT LIN

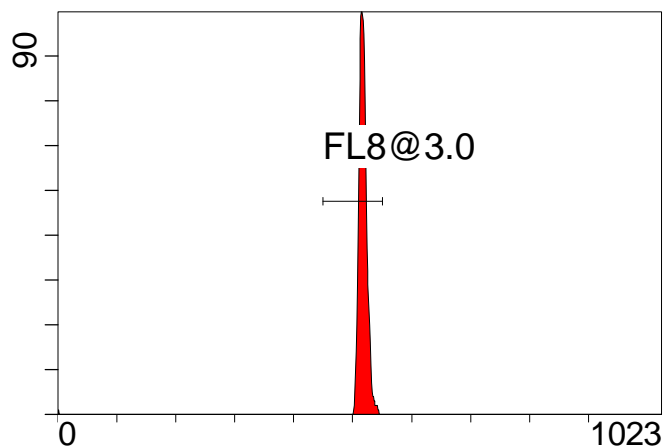

FL8 INT LIN

[FCviolet] FL9 INT LIN

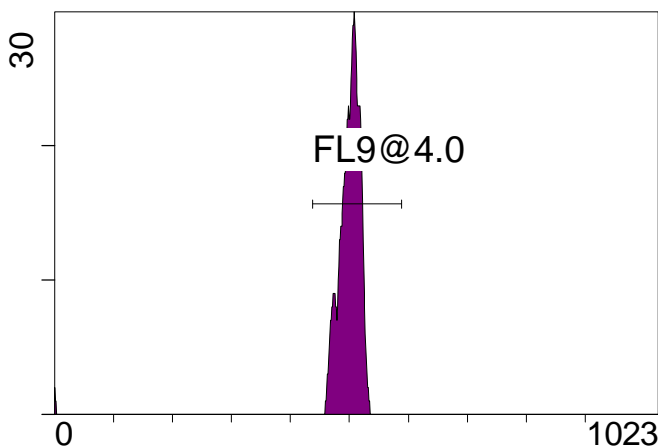

FL9 INT LIN

[FCviolet] FL10 INT LIN

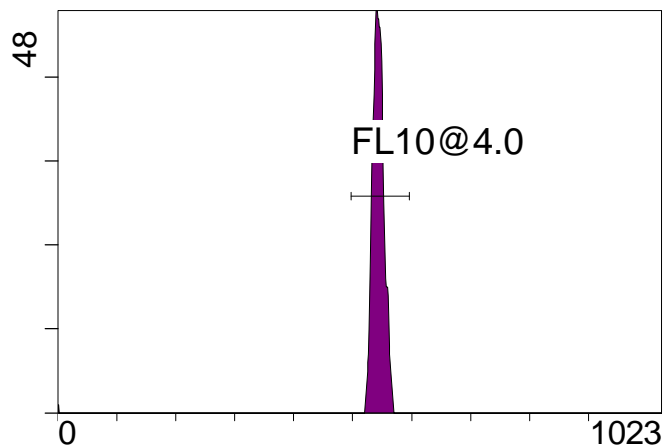

FL10 INT LIN

Statistical Analysis

PROGRAM INFORMATION

File:- Gallios FlowCheck 2014-02-10 020.LMD				
Gate:- FCblue@2.0 [FCblue@2.0]				
Compensation:-				
Region	Number	X-Mean	X-HPCV	
ALL	3000	491	0.99	
ALL	3000	478	0.99	
ALL	3000	497	0.89	
ALL	3000	490	1.45	
ALL	3000	483	0.88	
FL1@2.0	2961	497	0.89	
FL2@2.0	2983	478	0.99	
FL3@2.0	2951	483	0.88	
FL4@2.0	2983	491	0.99	
FL5@2.5	2870	488	1.45	

File:- Gallios FlowCheck 2014-02-10 020.LMD				
Gate:- FCred [FCred]				
Compensation:-				
Region	Number	X-Mean	X-HPCV	
ALL	1556	541	0.73	
ALL	1556	535	1.11	
ALL	1556	514	1.03	
FL6@3.0	1523	545	0.73	
FL7@3.0	1533	539	1.11	
FL8@3.0	1521	518	1.03	

File:- Gallios FlowCheck 2014-02-10 020.LMD				
Gate:- FCviolet [FCviolet]				
Compensation:-				
Region	Number	X-Mean	X-HPCV	
ALL	1245	493	1.90	
ALL	1245	537	1.17	
FL10@4.0	1228	544	1.17	
FL9@4.0	1227	500	1.90	

File:- Gallios FlowCheck 2014-02-10 020.LMD				
Gate:- Ungated				
Compensation:-				
Region	Number	X-Mean	X-HPCV	
ALL	6098	386	1.25	
FCblue@2.0	3000	576	1.10	
FCred	1556	264	0.80	
FCviolet	1245	86.5	1.25	

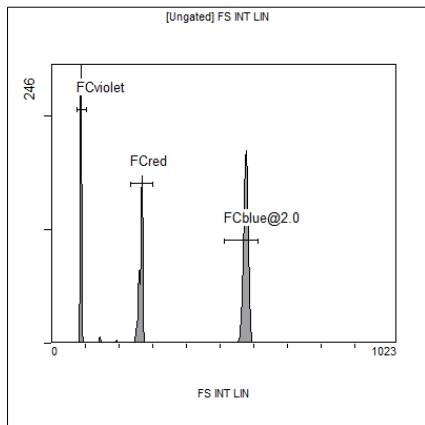

[Ungated] FS INT LIN

Region	Number	HP X-CV	X-Mean
ALL	6098	1.25	386
FCblue@2.0	3000	1.10	576
FCred	1556	0.80	264
FCviolet	1245	1.25	86.5

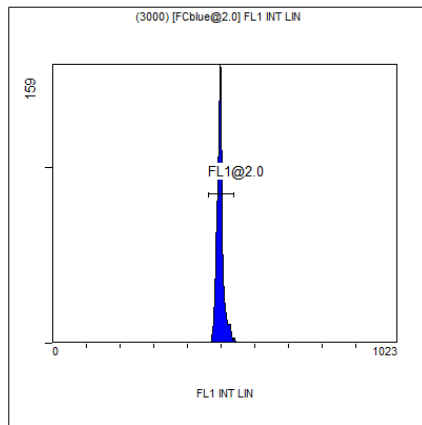

(3000) [FCblue@2.0] FL1 INT LIN

Region	Number	HP X-CV	X-Mean
ALL	3000	0.89	497
FL1@2.0	2961	0.89	497

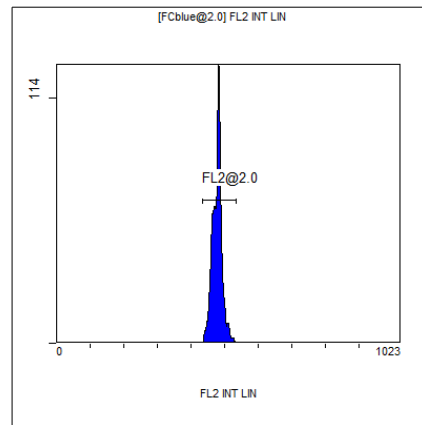

[FCblue@2.0] FL2 INT LIN

Region	Number	HP X-CV	X-Mean
ALL	3000	0.99	478
FL2@2.0	2983	0.99	478

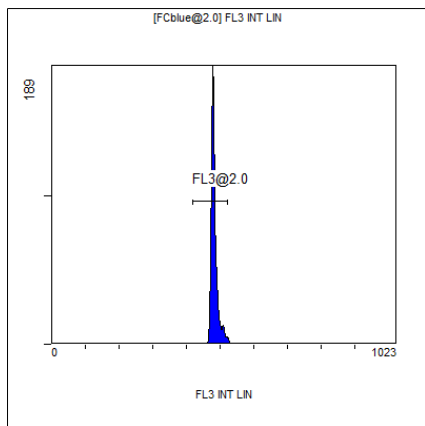

[FCblue@2.0] FL3 INT LIN

Region	Number	HP X-CV	X-Mean
ALL	3000	0.88	483
FL3@2.0	2951	0.88	483

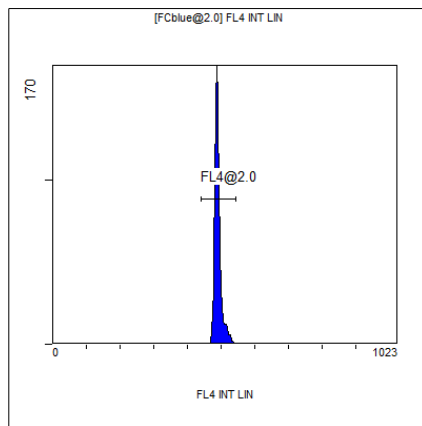

[FCblue@2.0] FL4 INT LIN

Region	Number	HP X-CV	X-Mean
ALL	3000	0.99	491
FL4@2.0	2983	0.99	491

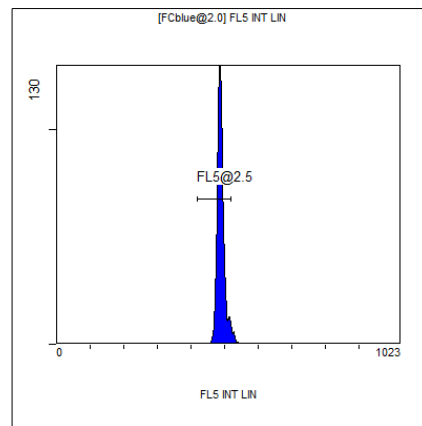

[FCblue@2.0] FL5 INT LIN

Region	Number	HP X-CV	X-Mean
ALL	3000	1.45	490
FL5@2.5	2870	1.45	488