

Institution: IRMB

Protocol :Alignment Blue Red Violet_ALIGN.pro

Listmode Replay: Runtime Protocol

Analysis Date: 03-Mar-2014, 10:00:03

Settings File: Alignment Blue Red Violet_ALIGN.pro, 03-Mar-2014, 09:57:57

Listmode File: Gallios Flow Check 2014-03-03 034.LMD

Run Date: 03-Mar-14, 09:58:04

Sample ID: Gallios Flow Check

User ID: Lopez

Acquisition Time/Events: 57.5s / 5758 (PROTOCOL)

Instrument SN: AN11038 Software Version: Gallios 1.2

[Ungated] FS INT LIN

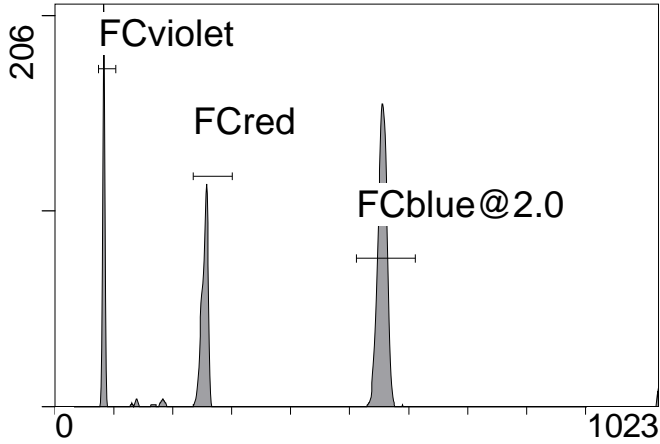

FS INT LIN

(3000) [FCblue@2.0] FL1 INT LIN

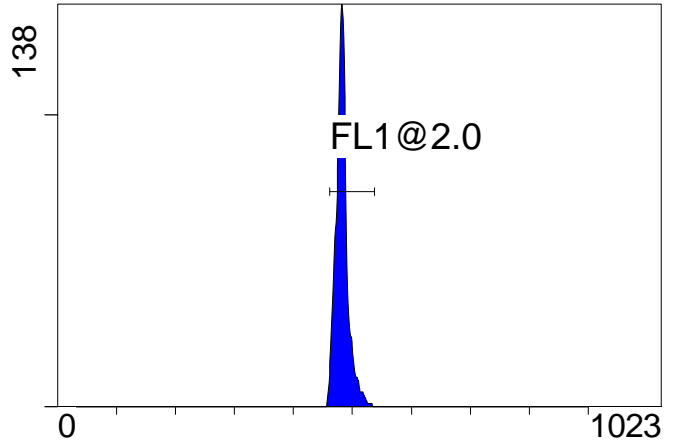

FL1 INT LIN

[FCblue@2.0] FL2 INT LIN

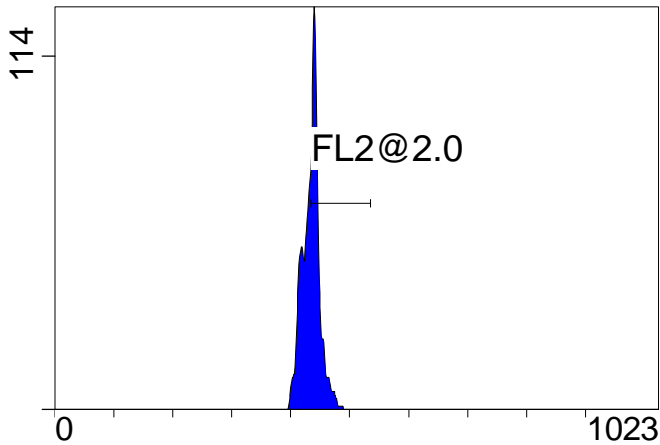

FL2 INT LIN

[FCblue@2.0] FL3 INT LIN

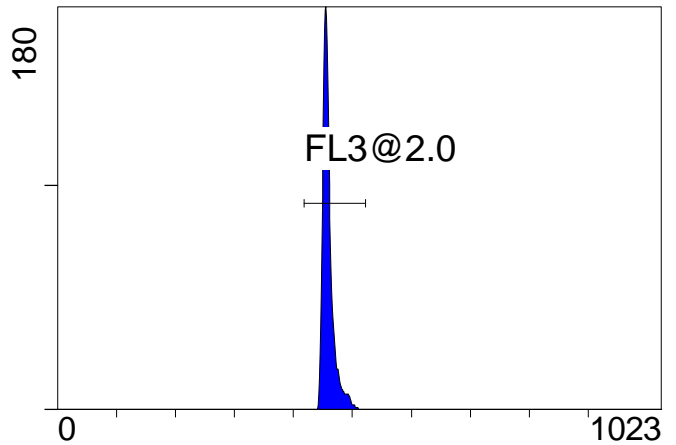

FL3 INT LIN

[FCblue@2.0] FL4 INT LIN

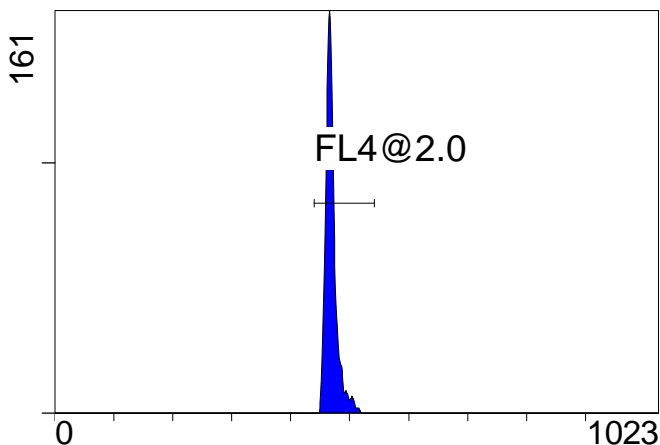

FL4 INT LIN

[FCblue@2.0] FL5 INT LIN

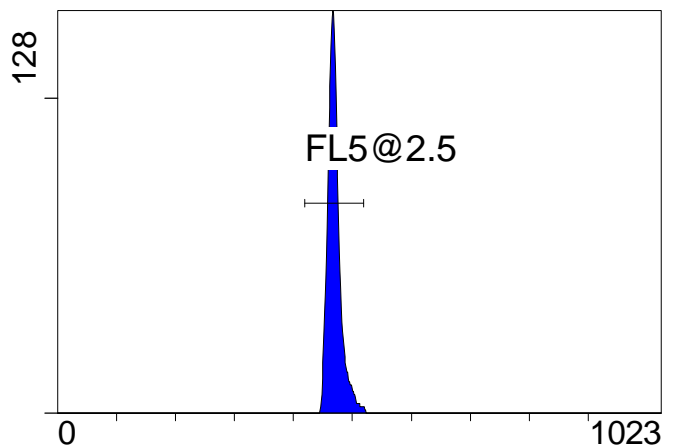

FL5 INT LIN

Institution: IRMB

Protocol :Alignment Blue Red Violet_ALIGN.pro

Listmode Replay: Runtime Protocol

Analysis Date: 03-Mar-2014, 10:00:03

Settings File: Alignment Blue Red Violet_ALIGN.pro, 03-Mar-2014, 09:57:57

Listmode File: Gallios Flow Check 2014-03-03 034.LMD

Run Date: 03-Mar-14, 09:58:04

Sample ID: Gallios Flow Check

User ID: Lopez

Acquisition Time/Events: 57.5s / 5758 (PROTOCOL)

Instrument SN: AN11038 Software Version: Gallios 1.2

[FCred] FL6 INT LIN

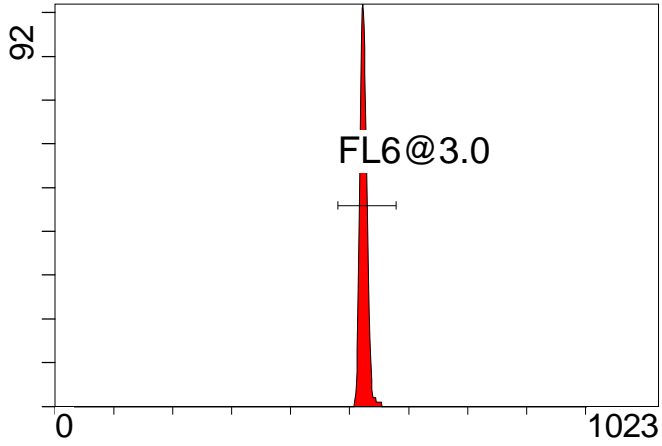

FL6 INT LIN

[FCred] FL7 INT LIN

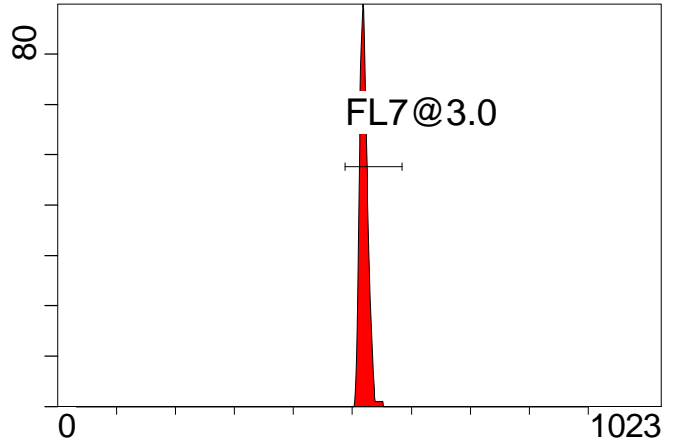

FL7 INT LIN

[FCred] FL8 INT LIN

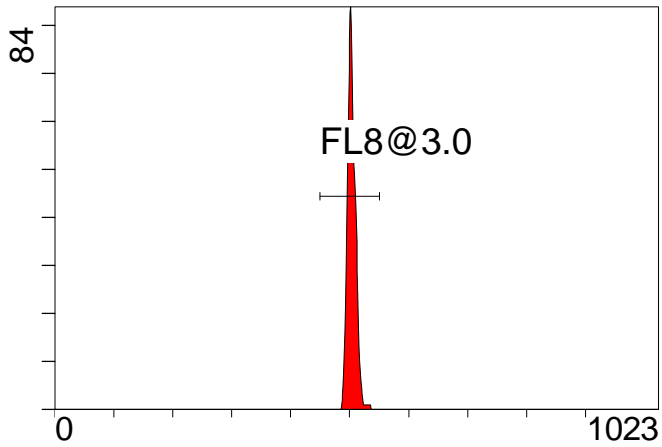

FL8 INT LIN

[FCviolet] FL9 INT LIN

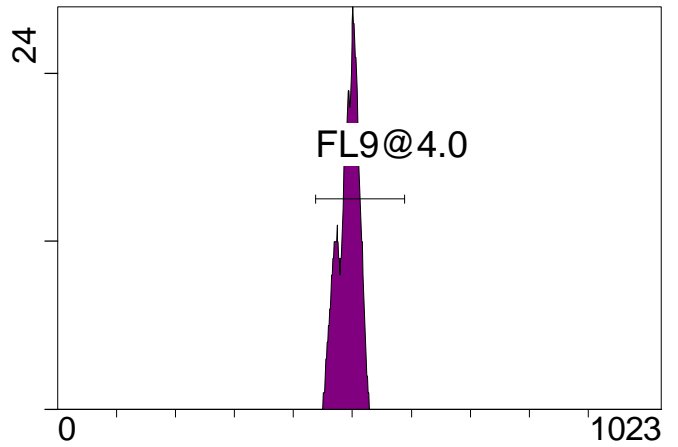

FL9 INT LIN

[FCviolet] FL10 INT LIN

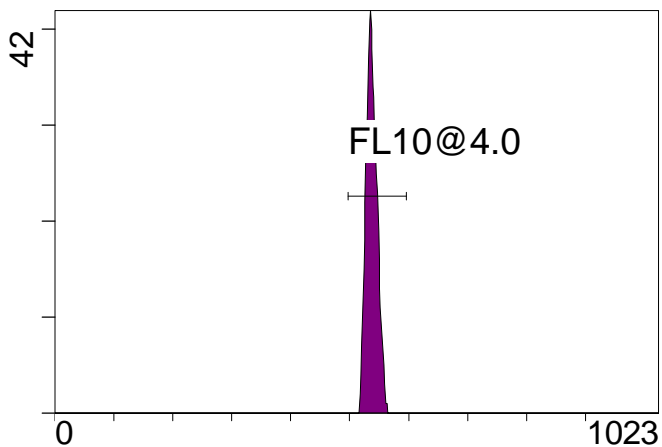

FL10 INT LIN

Statistical Analysis

PROGRAM INFORMATION

File:- Gallios Flow Check 2014-03-03 034.LMD

Gate:- FCblue@2.0 [FCblue@2.0]

Compensation:-

Region	Number	X-Mean	X-HPCV
ALL	3000	470	1.16
ALL	3000	435	1.05
ALL	3000	483	1.28
ALL	3000	470	1.65
ALL	3000	459	1.11
FL1@2.0	2944	483	1.28
FL2@2.0	1693	446	1.05
FL3@2.0	2985	460	1.11
FL4@2.0	2985	470	1.16
FL5@2.5	2964	470	1.65

File:- Gallios Flow Check 2014-03-03 034.LMD

Gate:- FCred [FCred]

Compensation:-

Region	Number	X-Mean	X-HPCV
ALL	1419	523	1.04
ALL	1419	519	0.81
ALL	1419	503	0.77
FL6@3.0	1412	524	1.04
FL7@3.0	1405	520	0.81
FL8@3.0	1406	504	0.77

File:- Gallios Flow Check 2014-03-03 034.LMD

Gate:- FCviolet [FCviolet]

Compensation:-

Region	Number	X-Mean	X-HPCV
ALL	1032	487	0.46
ALL	1032	535	1.63
FL10@4.0	1019	538	1.63
FL9@4.0	1019	493	0.46

File:- Gallios Flow Check 2014-03-03 034.LMD

Gate:- Ungated

Compensation:-

Region	Number	X-Mean	X-HPCV
ALL	5758	386	1.18
FCblue@2.0	3000	555	1.19
FCred	1419	254	1.16
FCviolet	1032	82.9	1.18

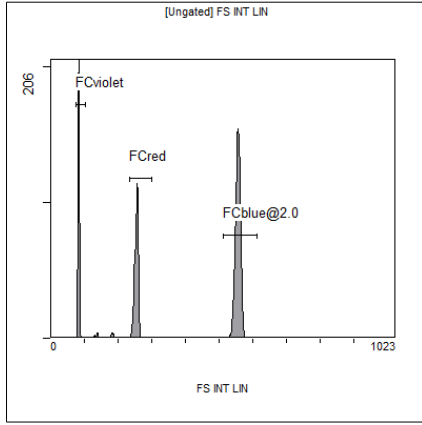

[Ungated] FS INT LIN				
Region	Number	HP	X-CV	X-Mean
ALL	5758	1.18		386
FCblue@2.0	3000	1.19		555
FCred	1419	1.16		254
FCviolet	1032	1.18		82.9

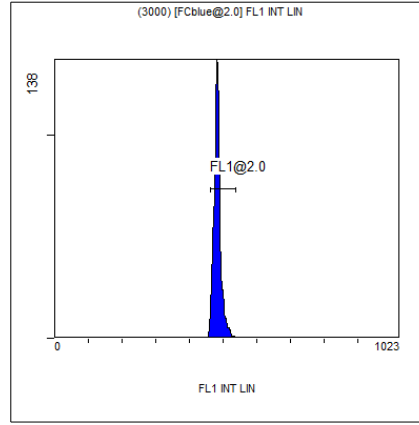

(3000) [FCblue@2.0] FL1 INT LIN				
Region	Number	HP	X-CV	X-Mean
ALL	3000	1.28		483
FL1@2.0	2944	1.28		483

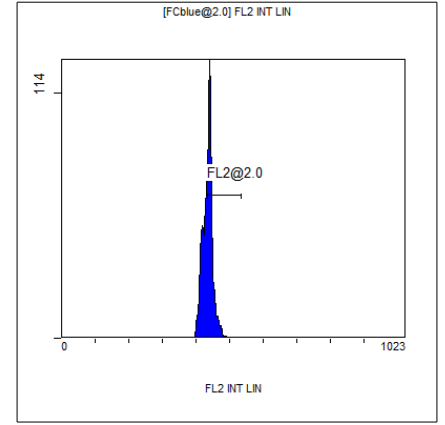

[FCblue@2.0] FL2 INT LIN				
Region	Number	HP	X-CV	X-Mean
ALL	3000	1.05		435
FL2@2.0	1693	1.05		446

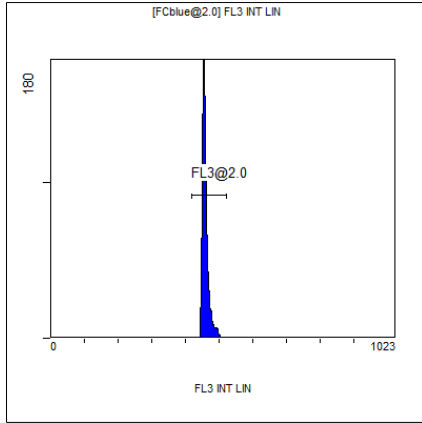

[FCblue@2.0] FL3 INT LIN				
Region	Number	HP	X-CV	X-Mean
ALL	3000	1.11		459
FL3@2.0	2985	1.11		460

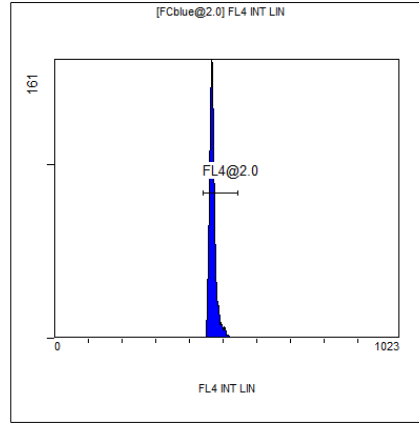

[FCblue@2.0] FL4 INT LIN				
Region	Number	HP	X-CV	X-Mean
ALL	3000	1.16		470
FL4@2.0	2985	1.16		470

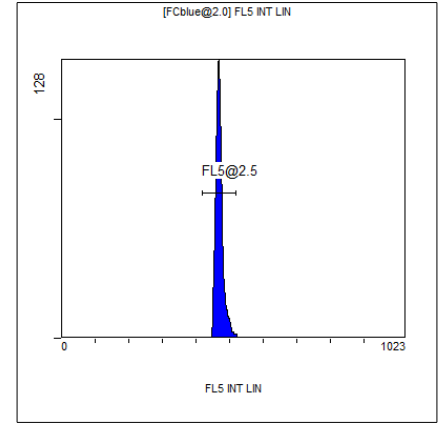

[FCblue@2.0] FL5 INT LIN				
Region	Number	HP	X-CV	X-Mean
ALL	3000	1.65		470
FL5@2.5	2964	1.65		470