

Institution: IRMB

Protocol :Alignment Blue Red Violet\_ALIGN.pro

Listmode Replay: Runtime Protocol

Analysis Date: 10-Mar-2014, 09:30:20

Settings File: Alignment Blue Red Violet\_ALIGN.pro, 10-Mar-2014, 09:26:12

Listmode File: Gallios Flow Check 2014-03-10 037.LMD

Run Date: 10-Mar-14, 09:26:19

Sample ID: Gallios Flow Check

User ID: Lopez

Acquisition Time/Events: 52.0s / 6784 (PROTOCOL)

Instrument SN: AN11038 Software Version: Gallios 1.2

[Ungated] FS INT LIN

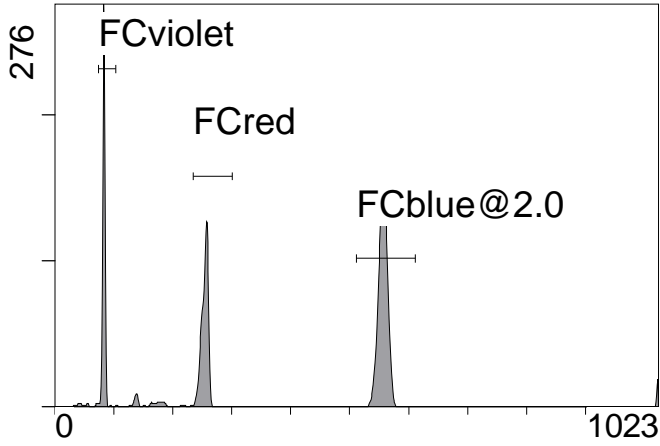

FS INT LIN

(3000) [FCblue@2.0] FL1 INT LIN

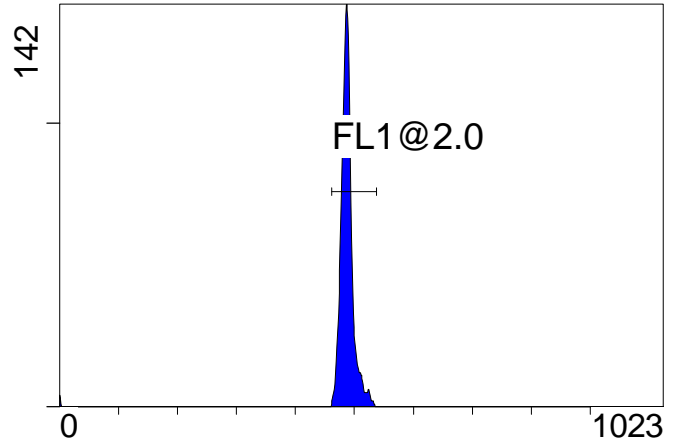

FL1 INT LIN

[FCblue@2.0] FL2 INT LIN

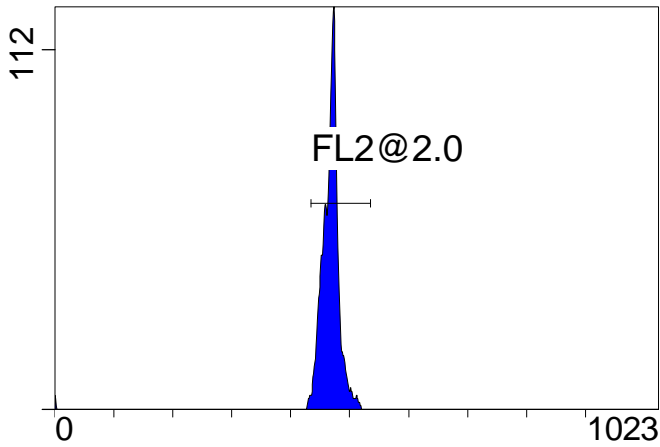

FL2 INT LIN

[FCblue@2.0] FL3 INT LIN

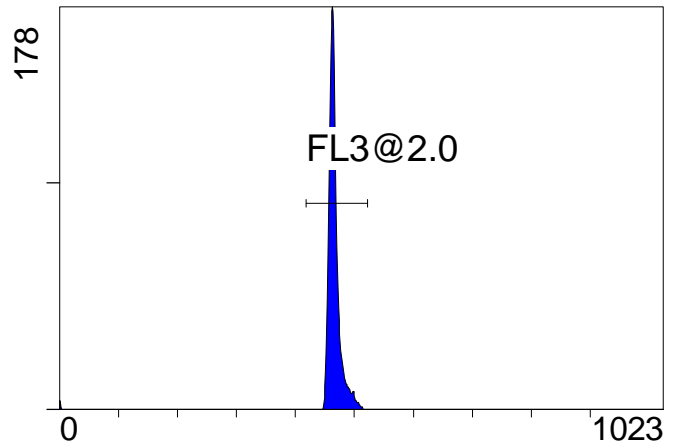

FL3 INT LIN

[FCblue@2.0] FL4 INT LIN

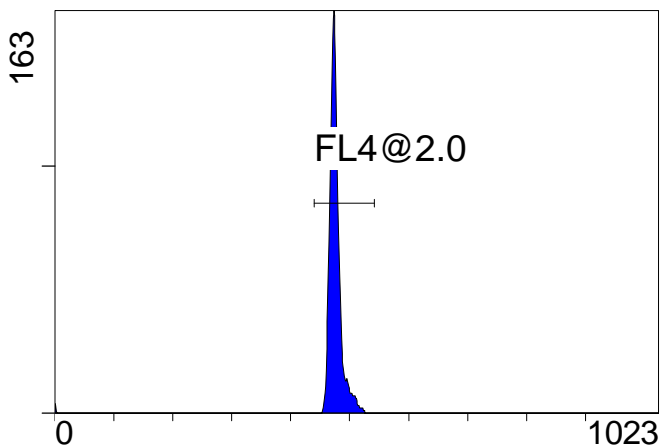

FL4 INT LIN

[FCblue@2.0] FL5 INT LIN

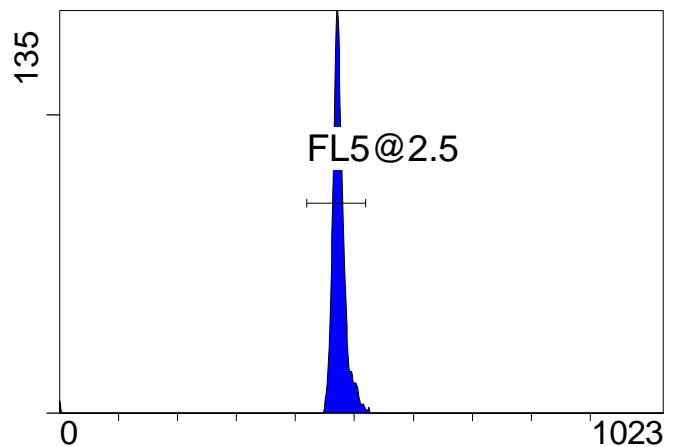

FL5 INT LIN

Institution: IRMB

Protocol :Alignment Blue Red Violet\_ALIGN.pro

Listmode Replay: Runtime Protocol

Analysis Date: 10-Mar-2014, 09:30:20

Settings File: Alignment Blue Red Violet\_ALIGN.pro, 10-Mar-2014, 09:26:12

Listmode File: Gallios Flow Check 2014-03-10 037.LMD

Run Date: 10-Mar-14, 09:26:19

Sample ID: Gallios Flow Check

User ID: Lopez

Acquisition Time/Events: 52.0s / 6784 (PROTOCOL)

Instrument SN: AN11038 Software Version: Gallios 1.2

[FCred] FL6 INT LIN

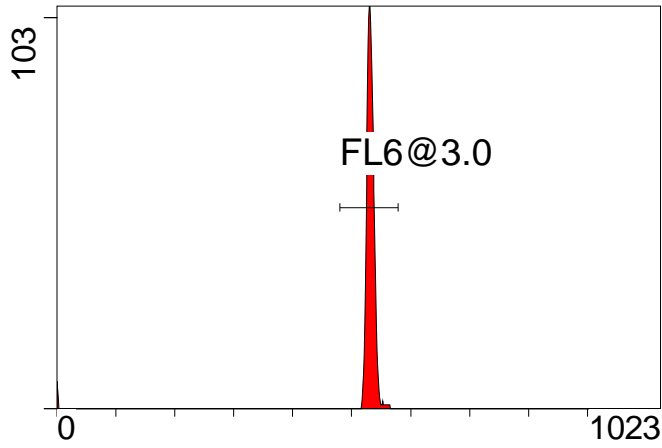

FL6 INT LIN

[FCred] FL7 INT LIN

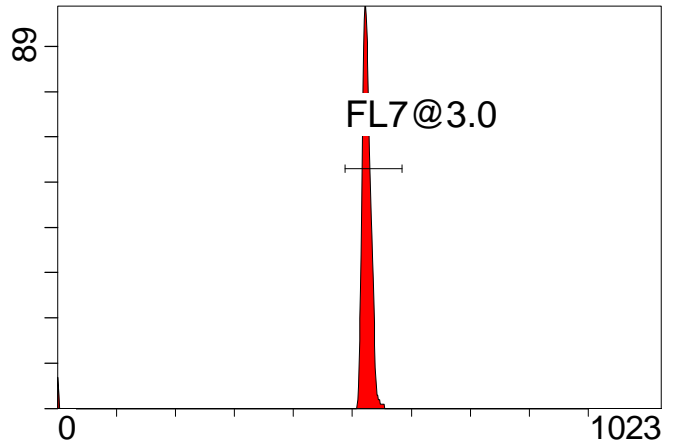

FL7 INT LIN

[FCred] FL8 INT LIN

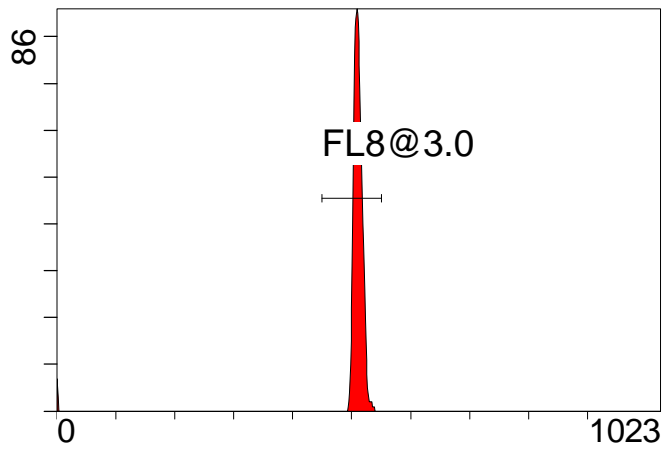

FL8 INT LIN

[FCviolet] FL9 INT LIN

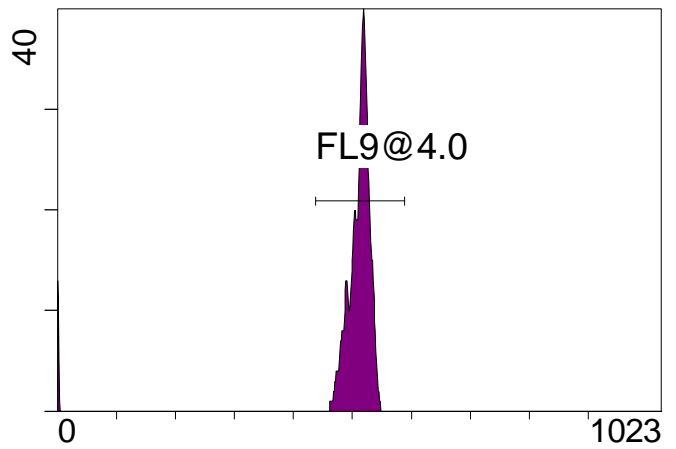

FL9 INT LIN

[FCviolet] FL10 INT LIN

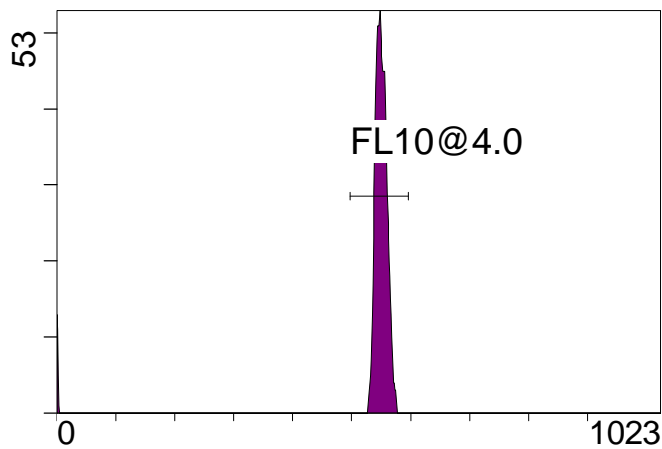

FL10 INT LIN

**Statistical Analysis**

**PROGRAM INFORMATION**

File:- Gallios Flow Check 2014-03-10 037.LMD

Gate:- FCblue@2.0 [FCblue@2.0]

Compensation:-

Region	Number	X-Mean	X-HPCV
ALL	3000	473	1.06
ALL	3000	464	1.24
ALL	3000	484	1.28
ALL	3000	472	1.44
ALL	3000	463	0.99
FL1@2.0	2947	488	1.28
FL2@2.0	2925	469	1.24
FL3@2.0	2956	467	0.99
FL4@2.0	2963	477	1.06
FL5@2.5	2929	474	1.44

File:- Gallios Flow Check 2014-03-10 037.LMD

Gate:- FCred [FCred]

Compensation:-

Region	Number	X-Mean	X-HPCV
ALL	1640	521	0.97
ALL	1640	514	1.10
ALL	1640	501	1.24
FL6@3.0	1603	532	0.97
FL7@3.0	1599	525	1.10
FL8@3.0	1595	511	1.24

File:- Gallios Flow Check 2014-03-10 037.LMD

Gate:- FCviolet [FCviolet]

Compensation:-

Region	Number	X-Mean	X-HPCV
ALL	1437	492	###
ALL	1437	529	1.66
FL10@4.0	1379	551	1.66
FL9@4.0	1379	512	0.89

File:- Gallios Flow Check 2014-03-10 037.LMD

Gate:- Ungated

Compensation:-

Region	Number	X-Mean	X-HPCV
ALL	6784	362	1.41
FCblue@2.0	3000	557	1.34
FCred	1640	255	1.21
FCviolet	1437	83.2	1.41