

Institution: IRB

Protocol :Alignment Blue Red Violet_ALIGN.pro

Listmode Replay: Runtime Protocol

Analysis Date: 17-Mar-2014, 09:30:11

Settings File: Alignment Blue Red Violet_ALIGN.pro, 10-Mar-2014, 09:31:33

Listmode File: Gallios FlowCheck 2014-03-17 018.LMD

Run Date: 17-Mar-14, 09:28:40

Sample ID: Gallios FlowCheck

User ID: duperray

Acquisition Time/Events: 33.5s / 5782 (PROTOCOL)

Instrument SN: AN11038 Software Version: Gallios 1.2

[Ungated] FS INT LIN

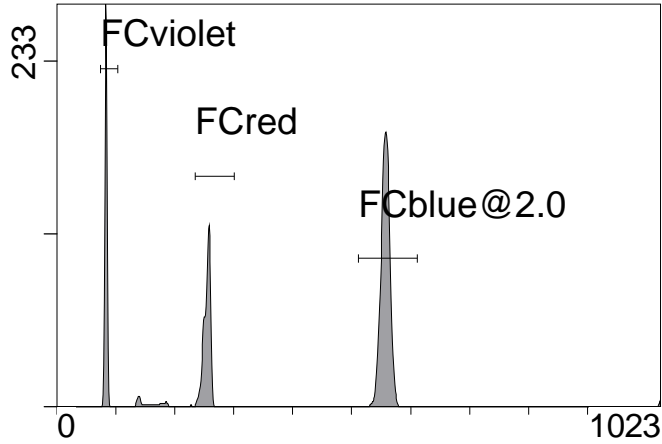

FS INT LIN

(3000) [FCblue@2.0] FL1 INT LIN

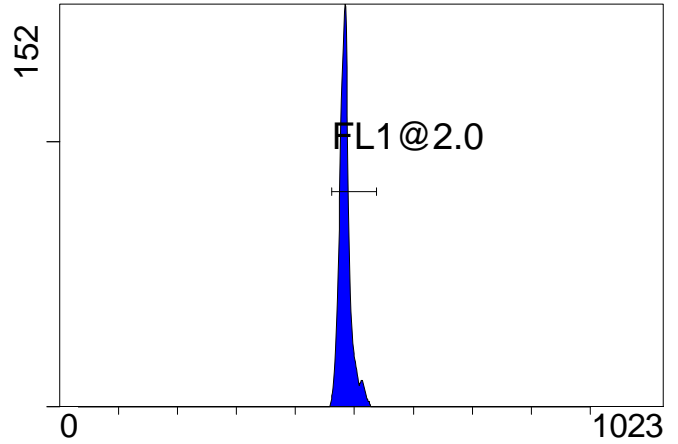

FL1 INT LIN

[FCblue@2.0] FL2 INT LIN

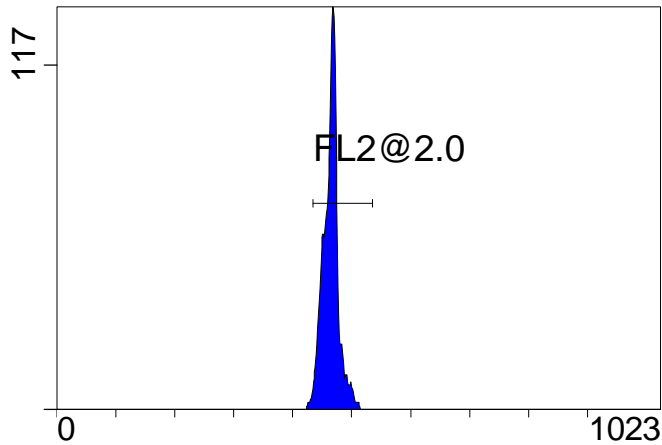

FL2 INT LIN

[FCblue@2.0] FL3 INT LIN

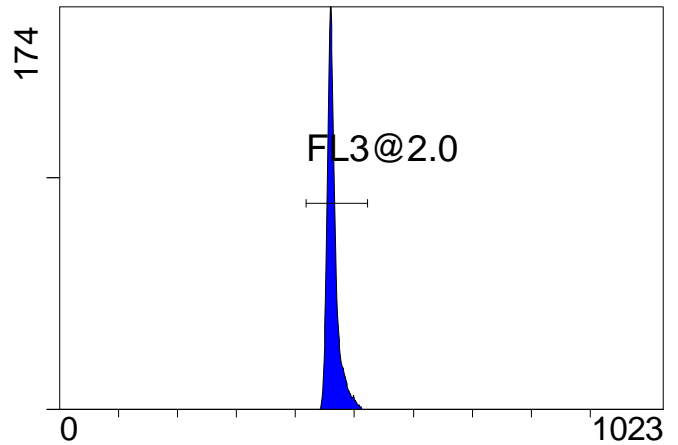

FL3 INT LIN

[FCblue@2.0] FL4 INT LIN

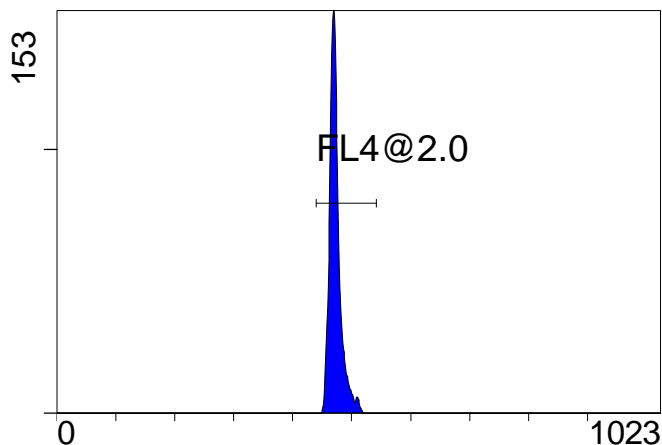

FL4 INT LIN

[FCblue@2.0] FL5 INT LIN

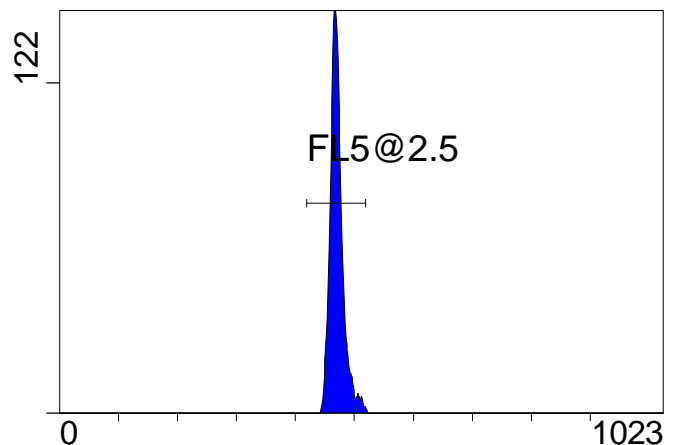

FL5 INT LIN

Institution: IRB

Protocol :Alignment Blue Red Violet_ALIGN.pro

Listmode Replay: Runtime Protocol

Analysis Date: 17-Mar-2014, 09:30:11

Settings File: Alignment Blue Red Violet_ALIGN.pro, 10-Mar-2014, 09:31:33

Listmode File: Gallios FlowCheck 2014-03-17 018.LMD

Run Date: 17-Mar-14, 09:28:40

Sample ID: Gallios FlowCheck

User ID: duperray

Acquisition Time/Events: 33.5s / 5782 (PROTOCOL)

Instrument SN: AN11038 Software Version: Gallios 1.2

[FCred] FL6 INT LIN

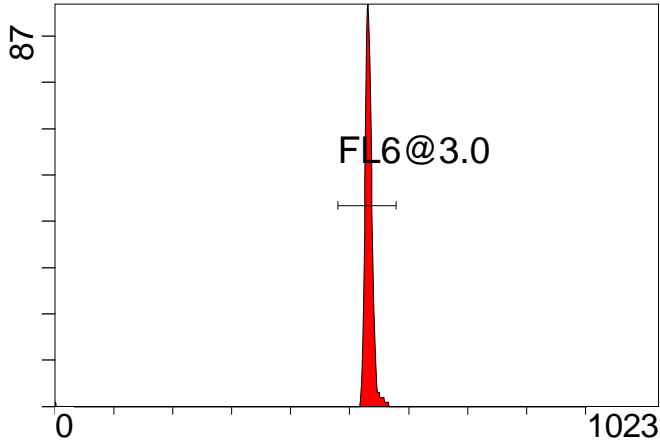

FL6 INT LIN

[FCred] FL7 INT LIN

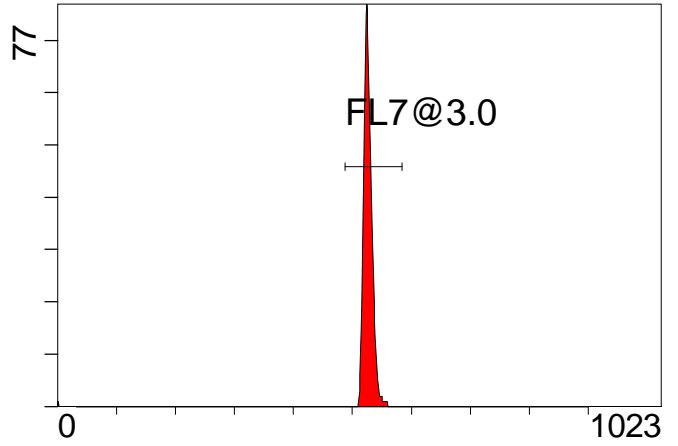

FL7 INT LIN

[FCred] FL8 INT LIN

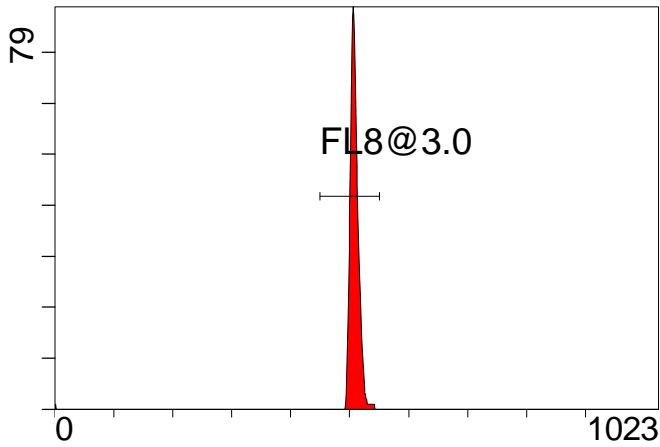

FL8 INT LIN

[FCviolet] FL9 INT LIN

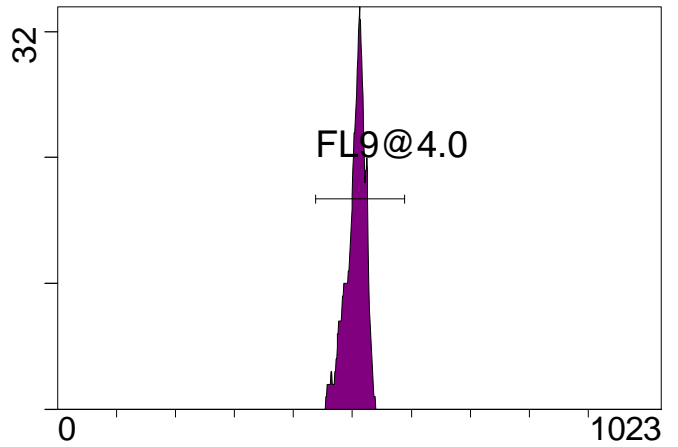

FL9 INT LIN

[FCviolet] FL10 INT LIN

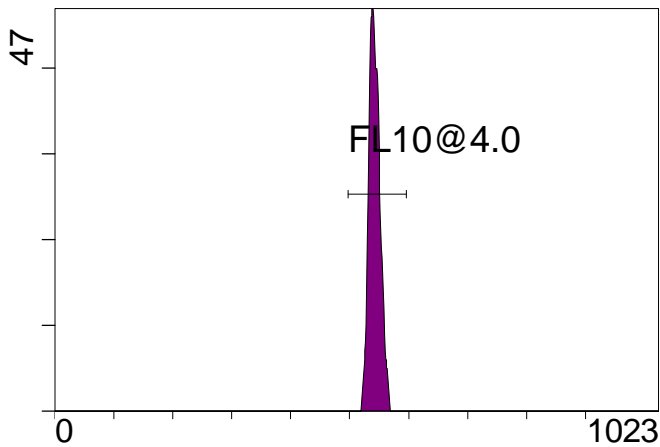

FL10 INT LIN

Statistical Analysis

PROGRAM INFORMATION

File:- Gallios FlowCheck 2014-03-17 018.LMD

Gate:- FCblue@2.0 [FCblue@2.0]

Compensation:-

Region	Number	X-Mean	X-HPCV
ALL	3000	485	1.13
ALL	3000	474	1.30
ALL	3000	465	1.29
ALL	3000	472	1.63
ALL	3000	464	1.08
FL1@2.0	2965	485	1.13
FL2@2.0	2948	466	1.29
FL3@2.0	2981	464	1.08
FL4@2.0	2988	473	1.30
FL5@2.5	2968	471	1.63

File:- Gallios FlowCheck 2014-03-17 018.LMD

Gate:- FCred [FCred]

Compensation:-

Region	Number	X-Mean	X-HPCV
ALL	1312	528	0.90
ALL	1312	522	1.01
ALL	1312	504	1.08
FL6@3.0	1294	533	0.90
FL7@3.0	1293	527	1.01
FL8@3.0	1292	508	1.08

File:- Gallios FlowCheck 2014-03-17 018.LMD

Gate:- FCviolet [FCviolet]

Compensation:-

Region	Number	X-Mean	X-HPCV
ALL	1174	501	1.57
ALL	1174	541	1.46
FL10@4.0	1166	543	1.46
FL9@4.0	1165	505	1.57

File:- Gallios FlowCheck 2014-03-17 018.LMD

Gate:- Ungated

Compensation:-

Region	Number	X-Mean	X-HPCV
ALL	5782	380	1.45
FCblue@2.0	3000	557	1.08
FCred	1312	255	1.19
FCviolet	1174	83.2	1.45

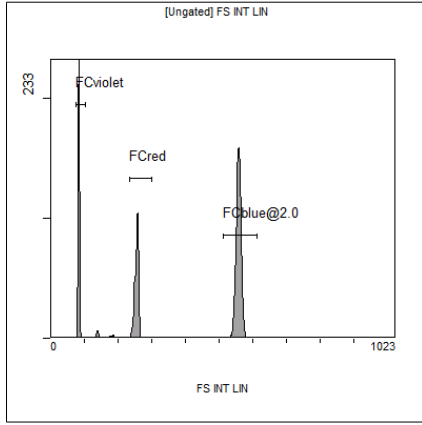

[Ungated] FS INT LIN

Region	Number	HP	X-CV	X-Mean
ALL	5782	1.45		380
FCblue@2.0	3000	1.08		557
FCred	1312	1.19		255
FCviolet	1174	1.45		83.2

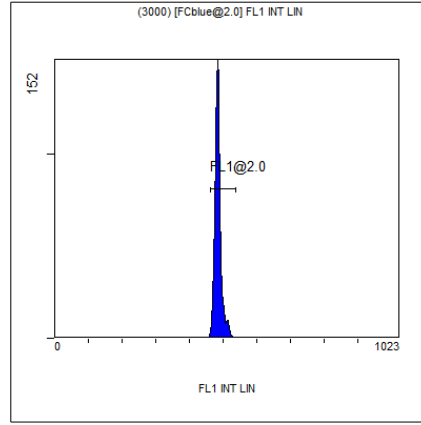

(3000) [FCblue@2.0] FL1 INT LIN

Region	Number	HP	X-CV	X-Mean
ALL	3000	1.13		485
FL1@2.0	2965	1.13		485

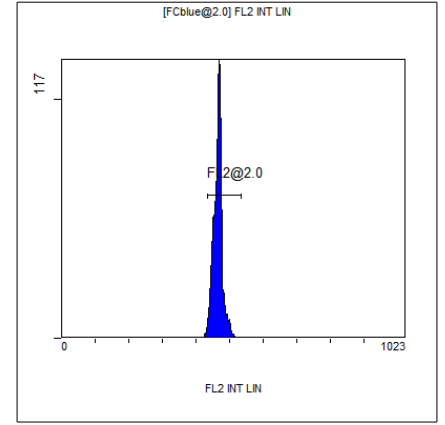

[FCblue@2.0] FL2 INT LIN

Region	Number	HP	X-CV	X-Mean
ALL	3000	1.29		465
FL2@2.0	2948	1.29		466

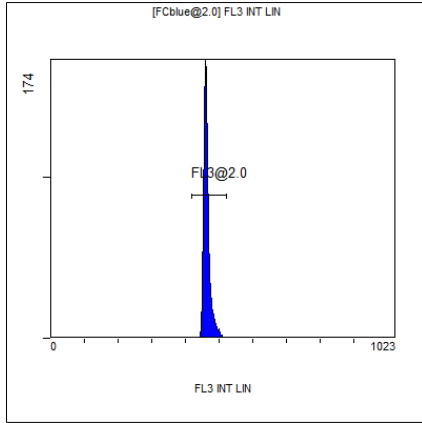

[FCblue@2.0] FL3 INT LIN

Region	Number	HP	X-CV	X-Mean
ALL	3000	1.08		464
FL3@2.0	2981	1.08		464

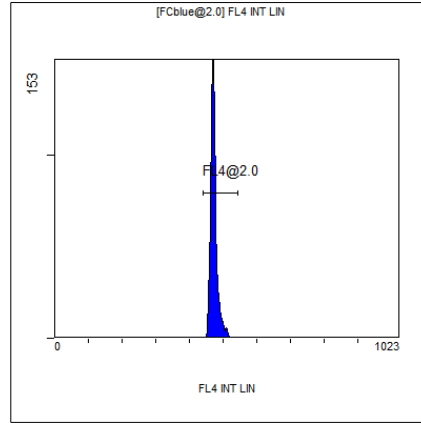

[FCblue@2.0] FL4 INT LIN

Region	Number	HP	X-CV	X-Mean
ALL	3000	1.30		474
FL4@2.0	2988	1.30		473

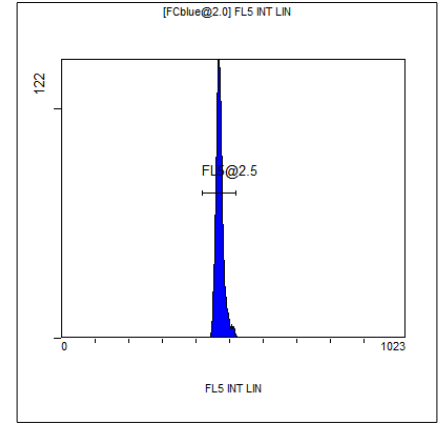

[FCblue@2.0] FL5 INT LIN

Region	Number	HP	X-CV	X-Mean
ALL	3000	1.63		472
FL5@2.5	2968	1.63		471