

Institution: IRB

Protocol :Alignment Blue Red Violet\_ALIGN.pro

Listmode Replay: New Protocol

Analysis Date: 14-Apr-2014, 09:41:41

Settings File: Alignment Blue Red Violet\_ALIGN.pro, 31-Mar-2014, 14:57:34

Listmode File: Gallios FlowCheck 2014-04-14 028.LMD

Run Date: 14-Apr-14, 09:40:05

Sample ID: Gallios FlowCheck

User ID: duperray

Acquisition Time/Events: 42.6s / 6020 (PROTOCOL)

Instrument SN: AN11038 Software Version: Gallios 1.2

[Ungated] FS INT LIN

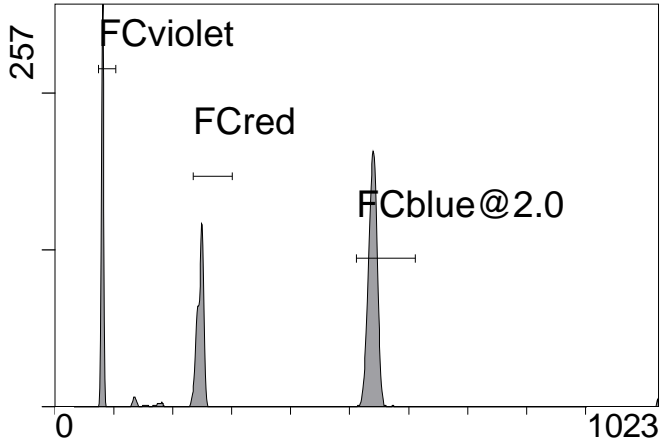

FS INT LIN

(3000) [FCblue@2.0] FL1 INT LIN

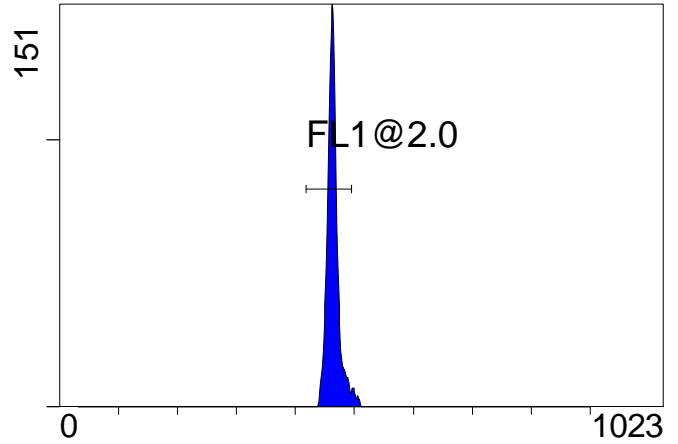

FL1 INT LIN

[FCblue@2.0] FL2 INT LIN

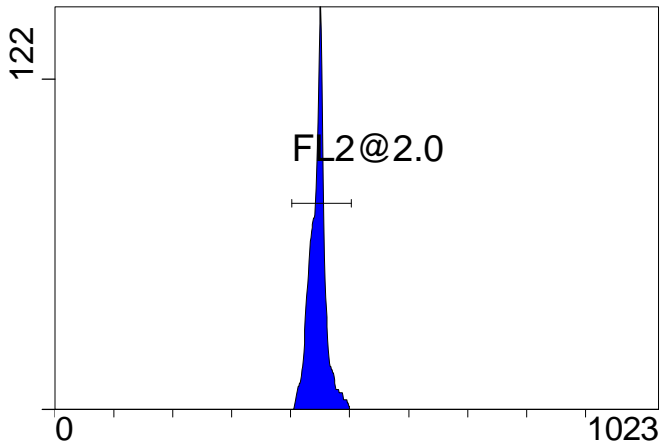

FL2 INT LIN

[FCblue@2.0] FL3 INT LIN

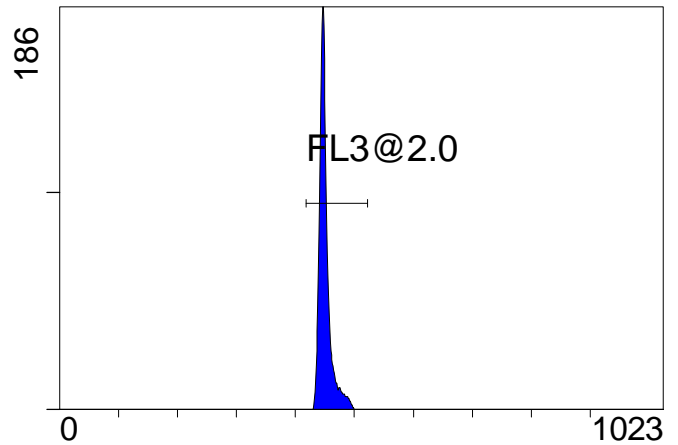

FL3 INT LIN

[FCblue@2.0] FL4 INT LIN

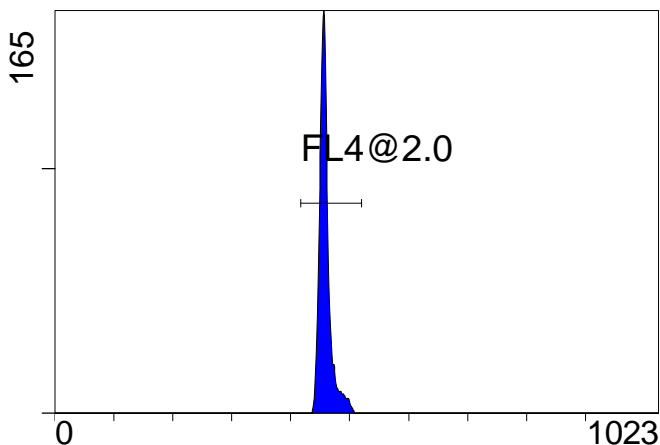

FL4 INT LIN

[FCblue@2.0] FL5 INT LIN

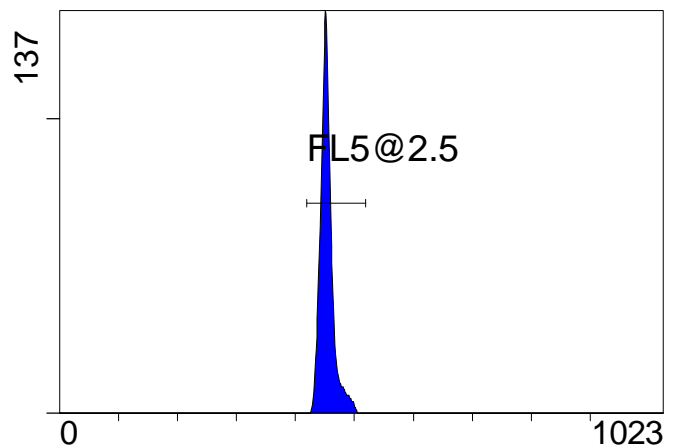

FL5 INT LIN

Institution: IRB  
Protocol :Alignment Blue Red Violet\_ALIGN.pro  
Listmode Replay: New Protocol  
Analysis Date: 14-Apr-2014, 09:41:41  
Settings File: Alignment Blue Red Violet\_ALIGN.pro, 31-Mar-2014, 14:57:34  
Listmode File: Gallios FlowCheck 2014-04-14 028.LMD

Run Date: 14-Apr-14, 09:40:05  
Sample ID: Gallios FlowCheck  
User ID: duperray  
Acquisition Time/Events: 42.6s / 6020 (PROTOCOL)

Instrument SN: AN11038 Software Version: Gallios 1.2

[FCred] FL6 INT LIN

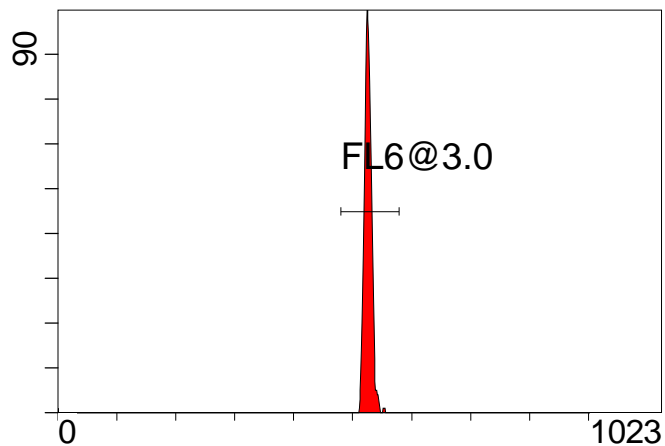

FL6 INT LIN

[FCred] FL7 INT LIN

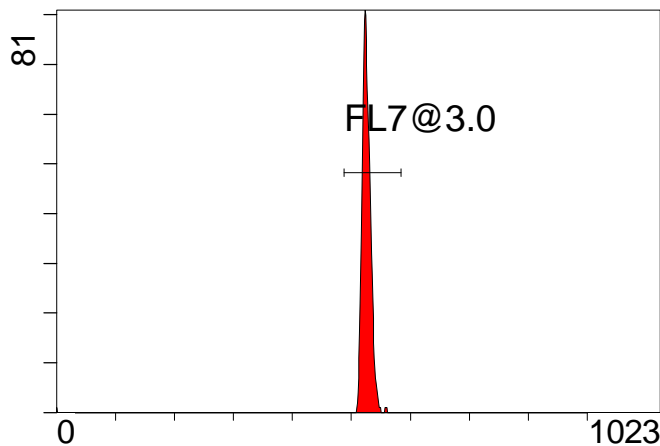

FL7 INT LIN

[FCred] FL8 INT LIN

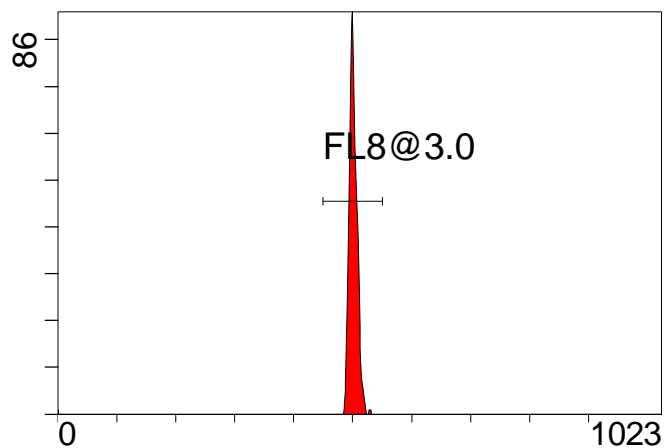

FL8 INT LIN

[FCviolet] FL9 INT LIN

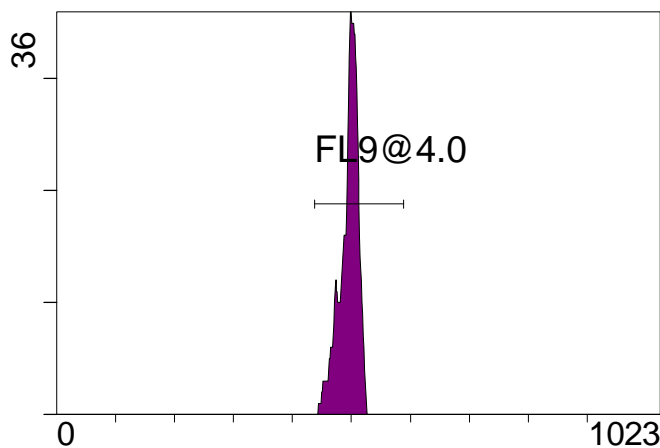

FL9 INT LIN

[FCviolet] FL10 INT LIN

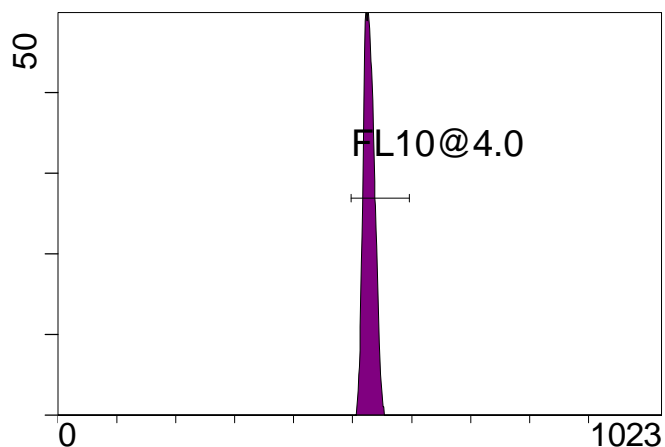

FL10 INT LIN

**Statistical Analysis**

**PROGRAM INFORMATION**

File:- Gallios FlowCheck 2014-04-14 028.LMD				
Gate:- FCblue@2.0 [FCblue@2.0]				
Compensation:-				
Region	Number	X-Mean	X-HPCV	
ALL	3000	460	1.22	
ALL	3000	446	0.97	
ALL	3000	464	1.24	
ALL	3000	455	1.49	
ALL	3000	450	1.04	
FL1@2.0	2888	463	1.24	
FL2@2.0	2987	446	0.97	
FL3@2.0	2993	451	1.04	
FL4@2.0	2989	459	1.22	
FL5@2.5	2989	454	1.49	

File:- Gallios FlowCheck 2014-04-14 028.LMD				
Gate:- FCred [FCred]				
Compensation:-				
Region	Number	X-Mean	X-HPCV	
ALL	1407	522	0.83	
ALL	1407	522	1.14	
ALL	1407	497	1.02	
FL6@3.0	1389	527	0.83	
FL7@3.0	1389	526	1.14	
FL8@3.0	1389	502	1.02	

File:- Gallios FlowCheck 2014-04-14 028.LMD				
Gate:- FCviolet [FCviolet]				
Compensation:-				
Region	Number	X-Mean	X-HPCV	
ALL	1271	493	1.39	
ALL	1271	527	1.49	
FL10@4.0	1267	528	1.49	
FL9@4.0	1266	494	1.39	

File:- Gallios FlowCheck 2014-04-14 028.LMD				
Gate:- Ungated				
Compensation:-				
Region	Number	X-Mean	X-HPCV	
ALL	6020	362	1.32	
FCblue@2.0	3000	539	1.20	
FCred	1407	247	0.99	
FCviolet	1271	80.7	1.32	

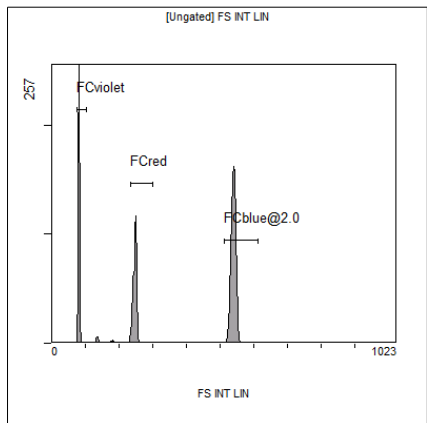

[Ungated] FS INT LIN

Region	Number	HP X-CV	X-Mean
ALL	6020	1.32	362
FCblue@2.0	3000	1.20	539
FCred	1407	0.99	247
FCviolet	1271	1.32	80.7

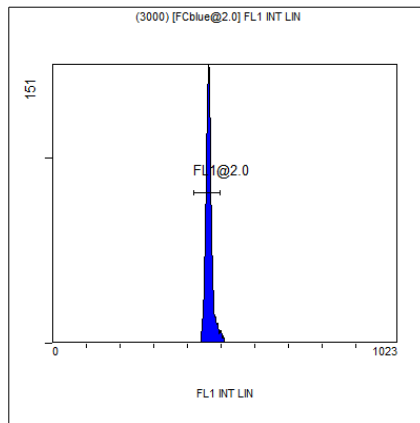

(3000) [FCblue@2.0] FL1 INT LIN

Region	Number	HP X-CV	X-Mean
ALL	3000	1.24	464
FL1@2.0	2888	1.24	463

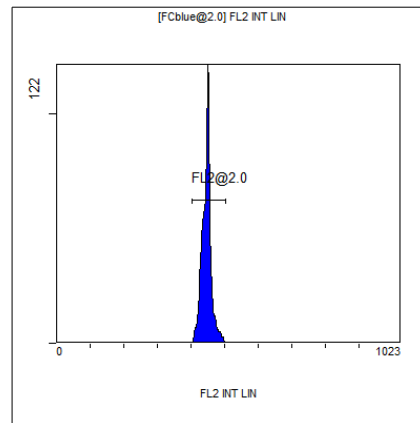

[FCblue@2.0] FL2 INT LIN

Region	Number	HP X-CV	X-Mean
ALL	3000	0.97	446
FL2@2.0	2987	0.97	446

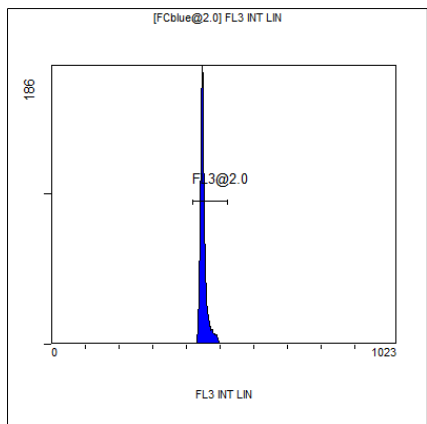

[FCblue@2.0] FL3 INT LIN

Region	Number	HP X-CV	X-Mean
ALL	3000	1.04	450
FL3@2.0	2993	1.04	451

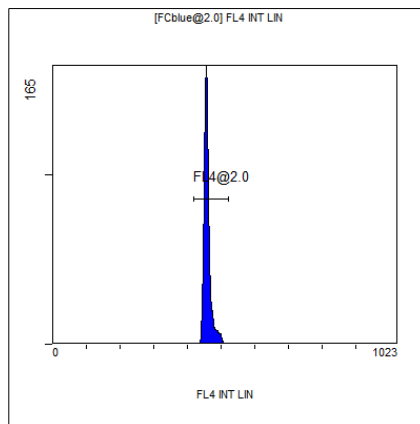

[FCblue@2.0] FL4 INT LIN

Region	Number	HP X-CV	X-Mean
ALL	3000	1.22	460
FL4@2.0	2989	1.22	459

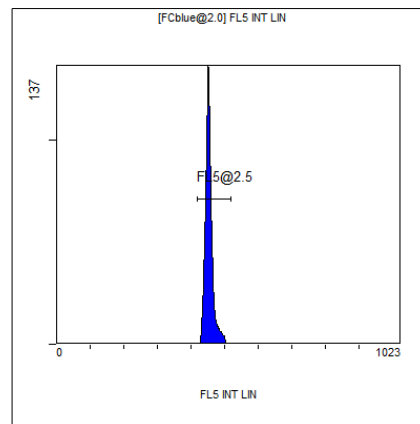

[FCblue@2.0] FL5 INT LIN

Region	Number	HP X-CV	X-Mean
ALL	3000	1.49	455
FL5@2.5	2989	1.49	454