

Institution: IRB

Protocol :Alignment Blue Red Violet_ALIGN.pro

Runtime Results

Analysis Date: 22-Apr-2014, 10:17:01

Settings File: Alignment Blue Red Violet_ALIGN.pro, 31-Mar-2014, 14:57:34

Listmode File: Gallios FlowCheck 2014-04-22 030.LMD

Run Date: 22-Apr-14, 10:16:18

Sample ID: Gallios FlowCheck

User ID: duperray

Acquisition Time/Events: 27.6s / 6258 (PROTOCOL)

Instrument SN: AN11038 Software Version: Gallios 1.2

[Ungated] FS INT LIN

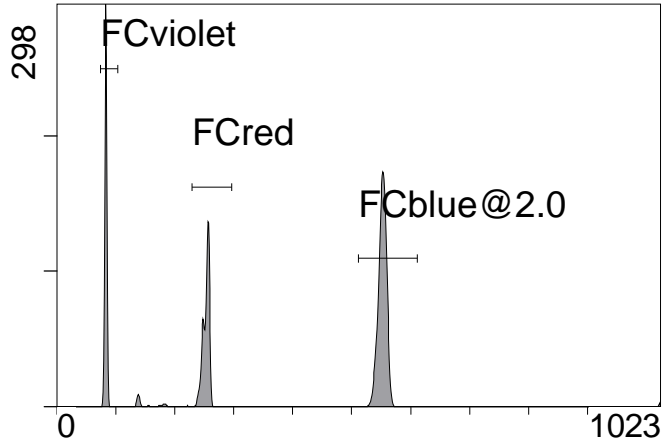

FS INT LIN

(3000) [FCblue@2.0] FL1 INT LIN

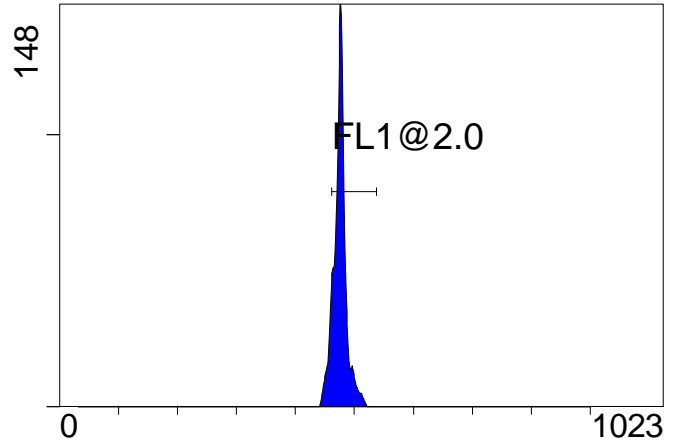

FL1 INT LIN

[FCblue@2.0] FL2 INT LIN

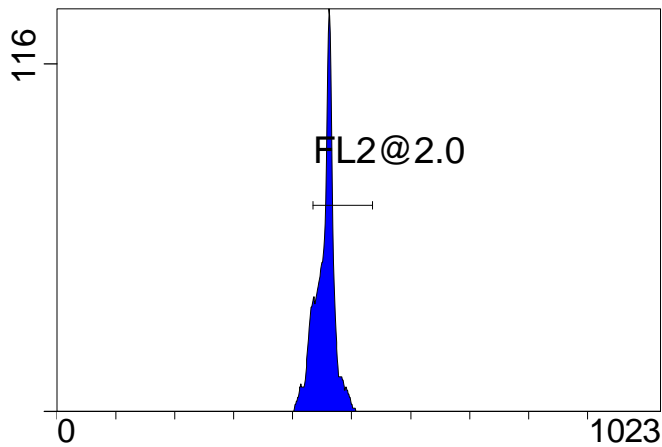

FL2 INT LIN

[FCblue@2.0] FL3 INT LIN

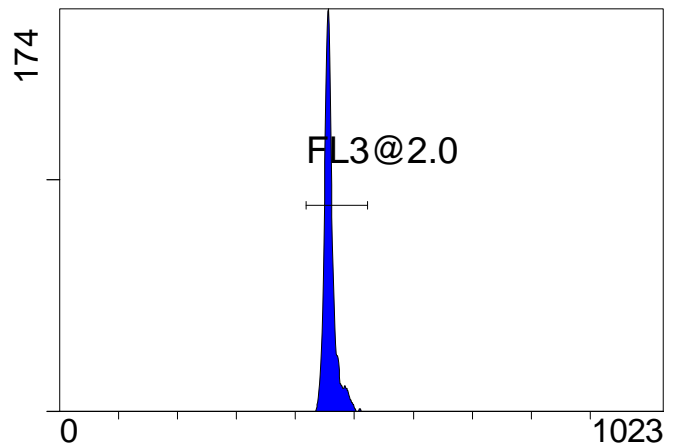

FL3 INT LIN

[FCblue@2.0] FL4 INT LIN

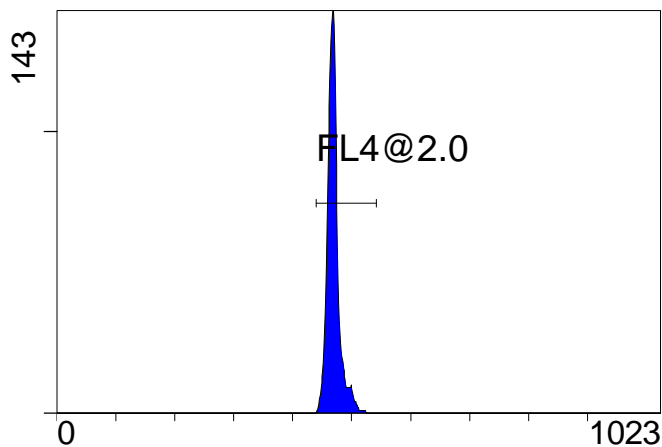

FL4 INT LIN

[FCblue@2.0] FL5 INT LIN

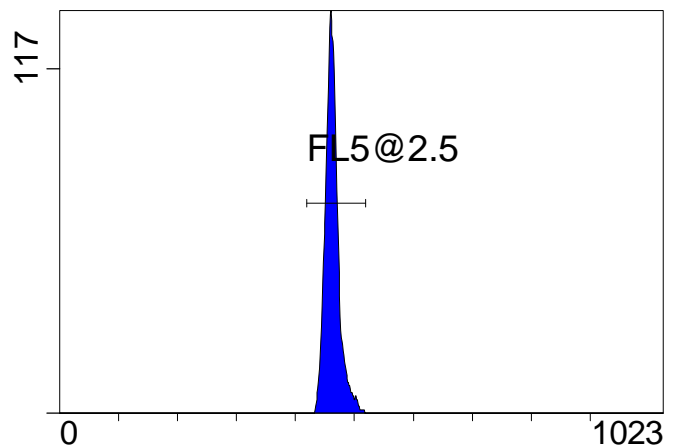

FL5 INT LIN

Institution: IRB

Protocol :Alignment Blue Red Violet_ALIGN.pro

Runtime Results

Analysis Date: 22-Apr-2014, 10:17:01

Settings File: Alignment Blue Red Violet_ALIGN.pro, 31-Mar-2014, 14:57:34

Listmode File: Gallios FlowCheck 2014-04-22 030.LMD

Run Date: 22-Apr-14, 10:16:18

Sample ID: Gallios FlowCheck

User ID: duperray

Acquisition Time/Events: 27.6s / 6258 (PROTOCOL)

Instrument SN: AN11038 Software Version: Gallios 1.2

[FCred] FL6 INT LIN

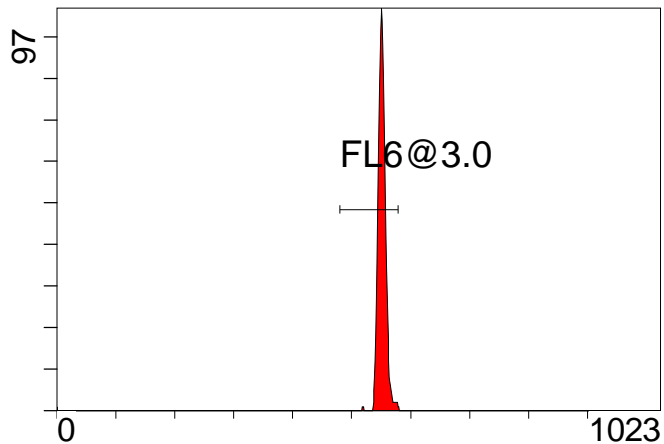

FL6 INT LIN

[FCred] FL7 INT LIN

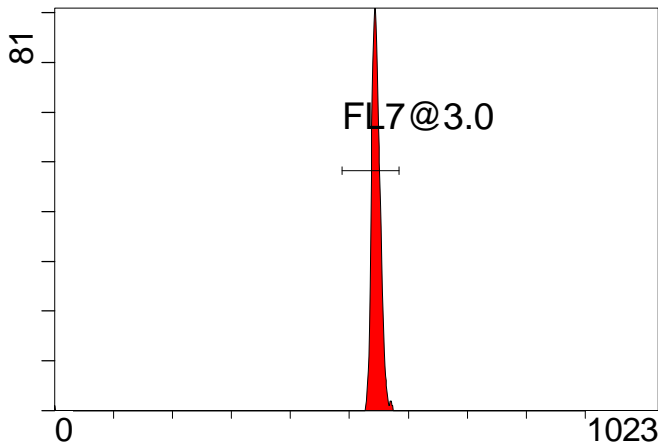

FL7 INT LIN

[FCred] FL8 INT LIN

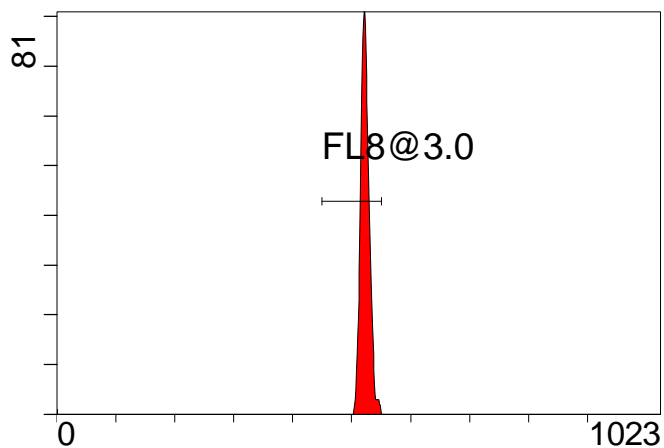

FL8 INT LIN

[FCviolet] FL9 INT LIN

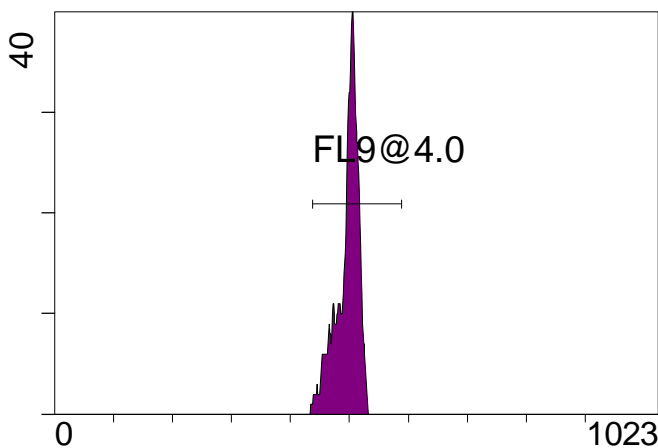

FL9 INT LIN

[FCviolet] FL10 INT LIN

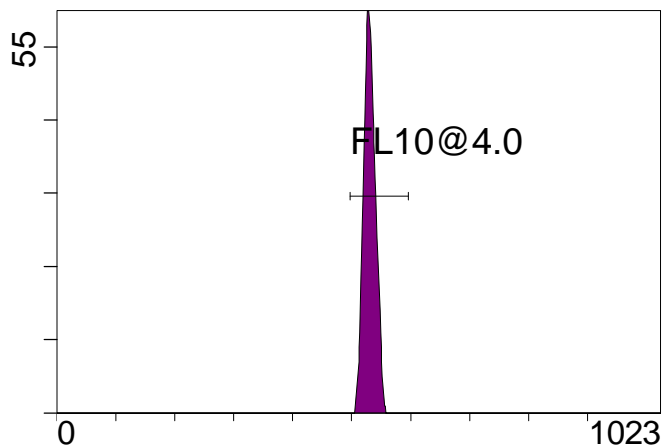

FL10 INT LIN