

Institution: IRB

Protocol :Alignment Blue Red Violet_ALIGN.pro

Listmode Replay: New Protocol

Analysis Date: 28-Apr-2014, 09:15:27

Settings File: Alignment Blue Red Violet_ALIGN.pro, 31-Mar-2014, 14:57:34

Listmode File: Gallios FlowCheck 2014-04-28 030.LMD

Run Date: 28-Apr-14, 09:13:43

Sample ID: Gallios FlowCheck

User ID: duperray

Acquisition Time/Events: 34.1s / 6127 (PROTOCOL)

Instrument SN: AN11038 Software Version: Gallios 1.2

[Ungated] FS INT LIN

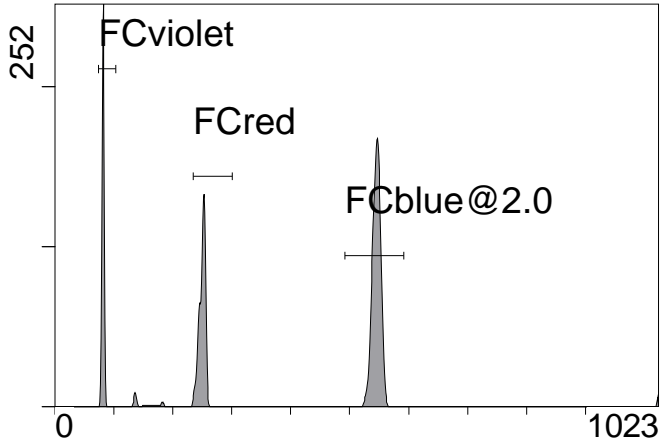

FS INT LIN

(3000) [FCblue@2.0] FL1 INT LIN

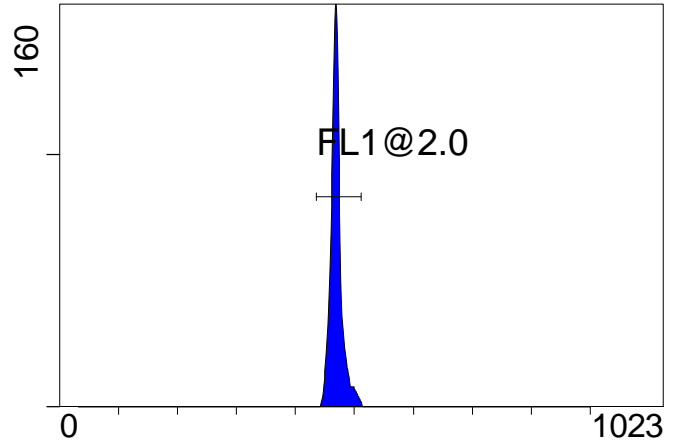

FL1 INT LIN

[FCblue@2.0] FL2 INT LIN

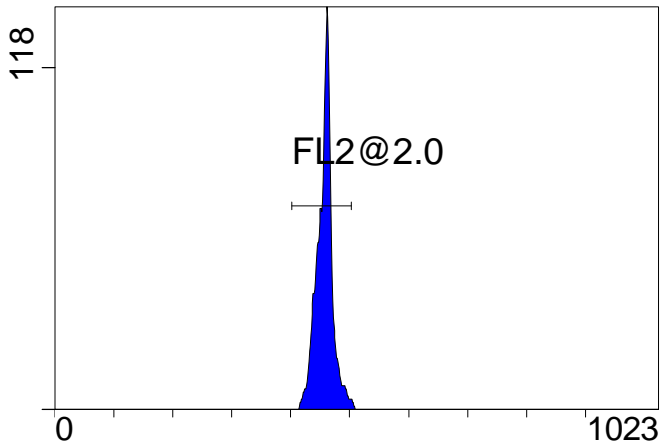

FL2 INT LIN

[FCblue@2.0] FL3 INT LIN

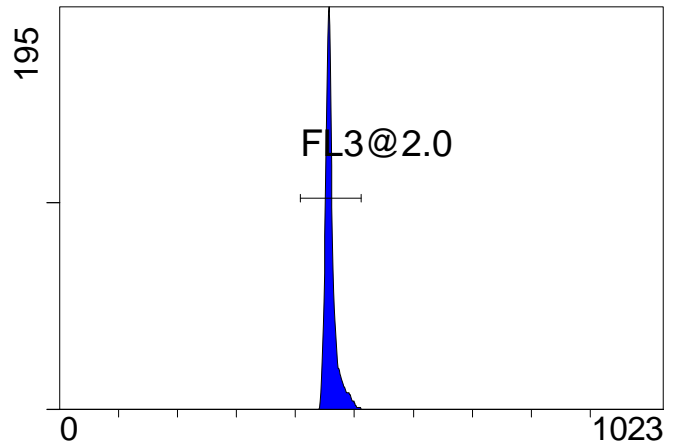

FL3 INT LIN

[FCblue@2.0] FL4 INT LIN

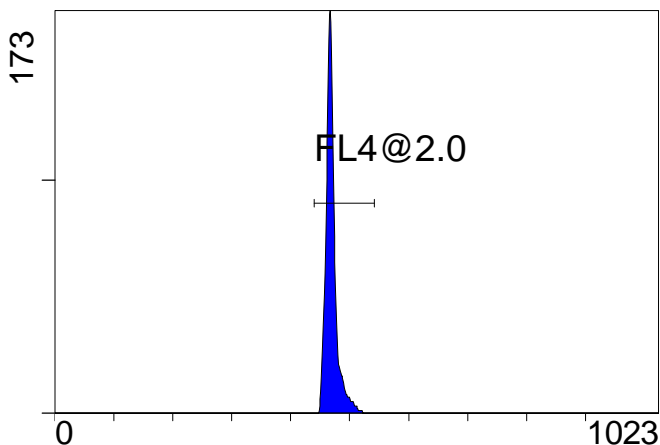

FL4 INT LIN

[FCblue@2.0] FL5 INT LIN

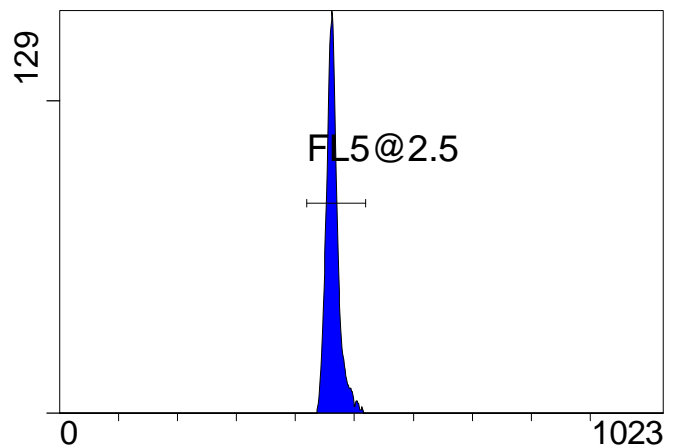

FL5 INT LIN

Institution: IRB

Protocol :Alignment Blue Red Violet_ALIGN.pro

Listmode Replay: New Protocol

Analysis Date: 28-Apr-2014, 09:15:27

Settings File: Alignment Blue Red Violet_ALIGN.pro, 31-Mar-2014, 14:57:34

Listmode File: Gallios FlowCheck 2014-04-28 030.LMD

Run Date: 28-Apr-14, 09:13:43

Sample ID: Gallios FlowCheck

User ID: duperray

Acquisition Time/Events: 34.1s / 6127 (PROTOCOL)

Instrument SN: AN11038 Software Version: Gallios 1.2

[FCred] FL6 INT LIN

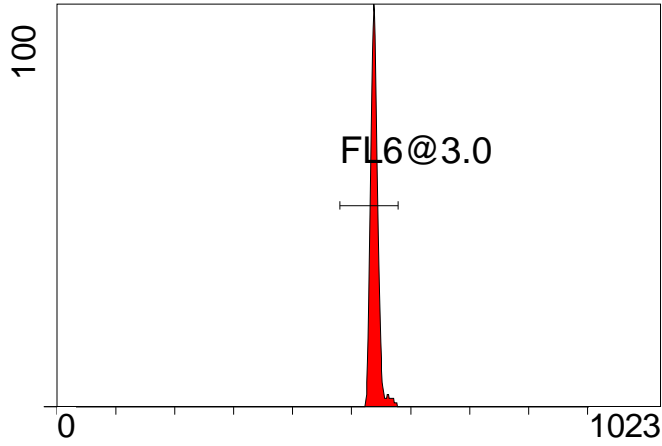

FL6 INT LIN

[FCred] FL7 INT LIN

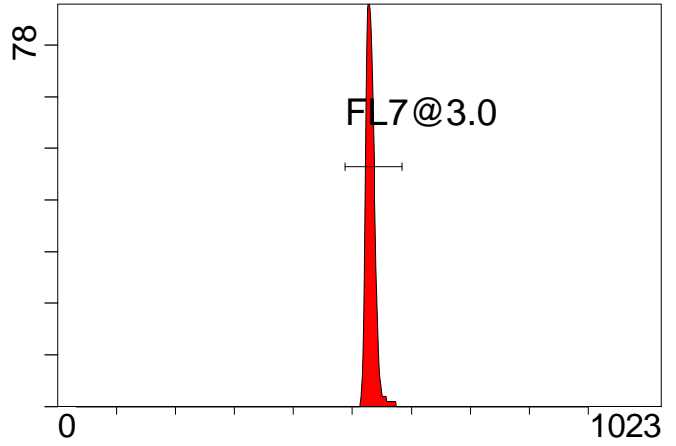

FL7 INT LIN

[FCred] FL8 INT LIN

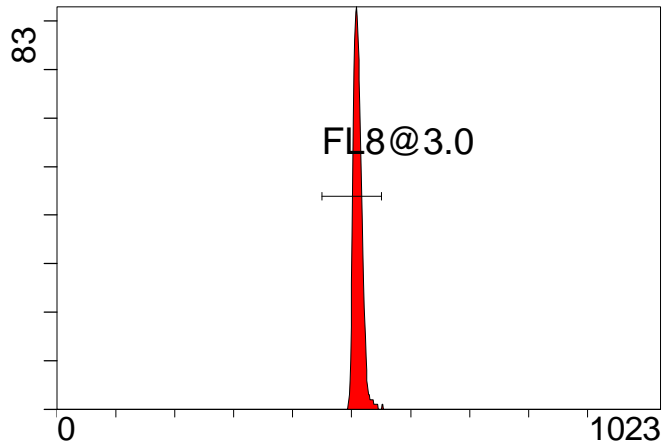

FL8 INT LIN

[FCviolet] FL9 INT LIN

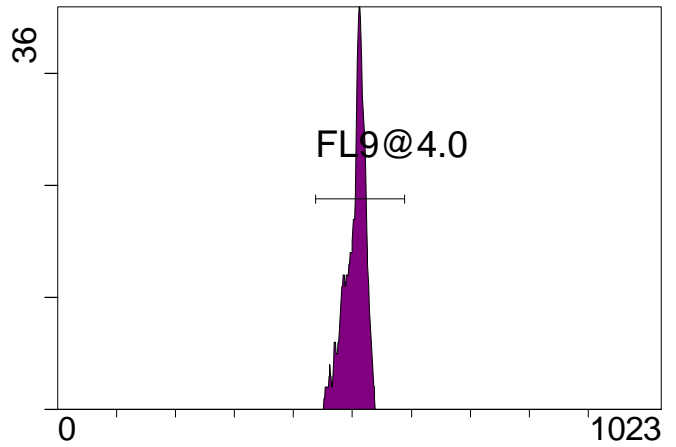

FL9 INT LIN

[FCviolet] FL10 INT LIN

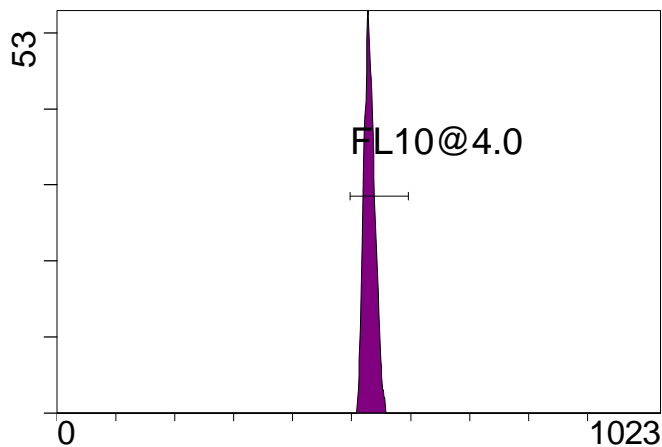

FL10 INT LIN

Statistical Analysis

PROGRAM INFORMATION

File:- Gallios FlowCheck 2014-04-28 030.LMD				
Gate:- FCblue@2.0 [FCblue@2.0]				
Compensation:-				
Region	Number	X-Mean	X-HPCV	
ALL	2999	460	0.93	
ALL	2999	458	1.13	
ALL	2999	470	1.11	
ALL	2999	470	1.02	
ALL	2999	464	1.30	
FL1@2.0	2973	470	1.11	
FL2@2.0	2966	457	1.13	
FL3@2.0	2984	460	0.93	
FL4@2.0	2995	470	1.02	
FL5@2.5	2985	464	1.30	

File:- Gallios FlowCheck 2014-04-28 030.LMD				
Gate:- FCred [FCred]				
Compensation:-				
Region	Number	X-Mean	X-HPCV	
ALL	1535	537	0.94	
ALL	1535	529	1.11	
ALL	1535	509	1.28	
FL6@3.0	1522	539	0.94	
FL7@3.0	1526	532	1.11	
FL8@3.0	1513	511	1.28	

File:- Gallios FlowCheck 2014-04-28 030.LMD				
Gate:- FCviolet [FCviolet]				
Compensation:-				
Region	Number	X-Mean	X-HPCV	
ALL	1254	501	0.82	
ALL	1254	529	0.95	
FL10@4.0	1248	531	0.95	
FL9@4.0	1248	504	0.82	

File:- Gallios FlowCheck 2014-04-28 030.LMD				
Gate:- Ungated				
Compensation:-				
Region	Number	X-Mean	X-HPCV	
ALL	6127	365	1.21	
FCblue@2.0	2999	546	1.27	
FCred	1535	250	1.06	
FCviolet	1254	81.7	1.21	

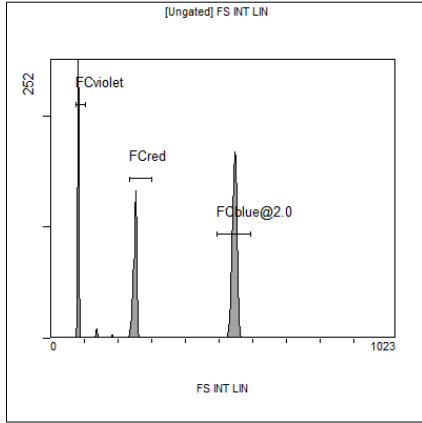

[Ungated] FS INT LIN

Region	Number	HP	X-CV	X-Mean
ALL	6127	1.21		365
FCblue@2.0	2999	1.27		546
FCred	1535	1.06		250
FCviolet	1254	1.21		81.7

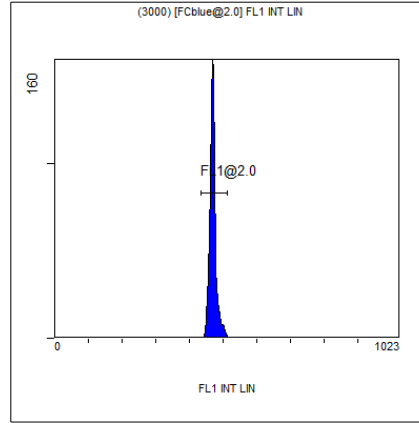

(3000) [FCblue@2.0] FL1 INT LIN

Region	Number	HP	X-CV	X-Mean
ALL	2999	1.11		470
FL1@2.0	2973	1.11		470

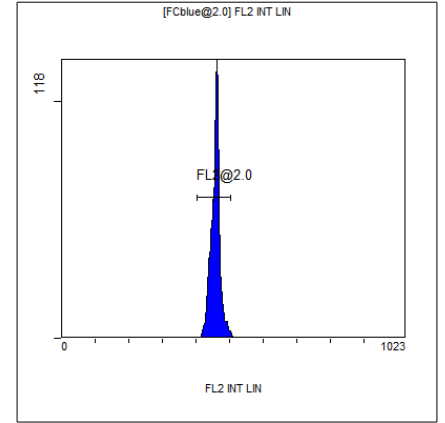

[FCblue@2.0] FL2 INT LIN

Region	Number	HP	X-CV	X-Mean
ALL	2999	1.13		458
FL2@2.0	2966	1.13		457

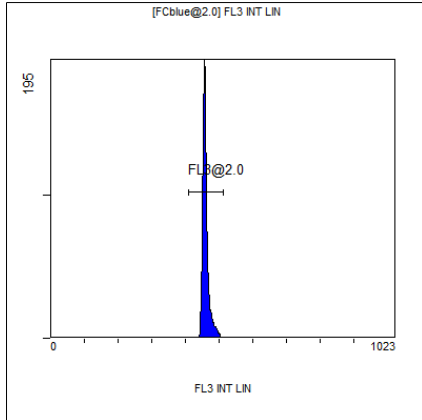

[FCblue@2.0] FL3 INT LIN

Region	Number	HP	X-CV	X-Mean
ALL	2999	0.93		460
FL3@2.0	2984	0.93		460

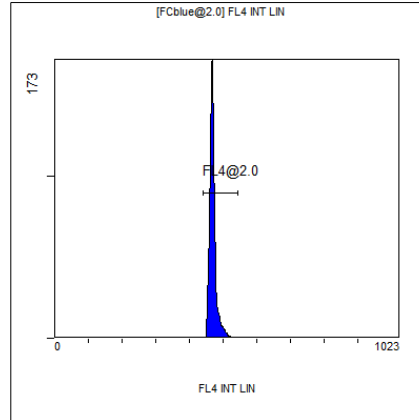

[FCblue@2.0] FL4 INT LIN

Region	Number	HP	X-CV	X-Mean
ALL	2999	1.02		470
FL4@2.0	2995	1.02		470

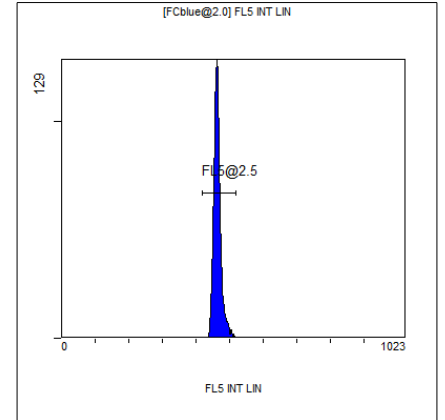

[FCblue@2.0] FL5 INT LIN

Region	Number	HP	X-CV	X-Mean
ALL	2999	1.30		464
FL5@2.5	2985	1.30		464