

Institution: IRB

Protocol :Alignment Blue Red Violet_ALIGN.pro

Listmode Replay: Runtime Protocol

Analysis Date: 05-May-2014, 09:15:13

Settings File: Alignment Blue Red Violet_ALIGN.pro, 31-Mar-2014, 14:57:34

Listmode File: Gallios FlowCheck 2014-05-05 034.LMD

Run Date: 05-May-14, 09:13:36

Sample ID: Gallios FlowCheck

User ID: duperray

Acquisition Time/Events: 38.0s / 6159 (PROTOCOL)

Instrument SN: AN11038 Software Version: Gallios 1.2

[Ungated] FS INT LIN

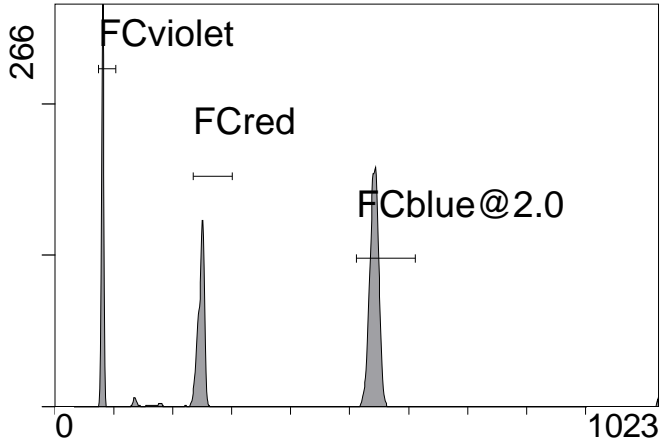

FS INT LIN

(3000) [FCblue@2.0] FL1 INT LIN

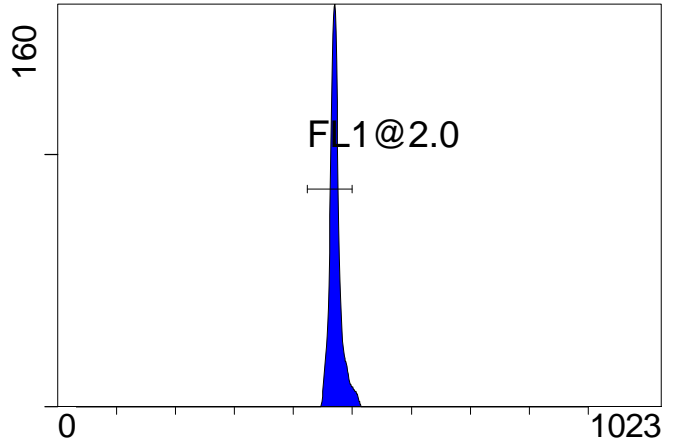

FL1 INT LIN

[FCblue@2.0] FL2 INT LIN

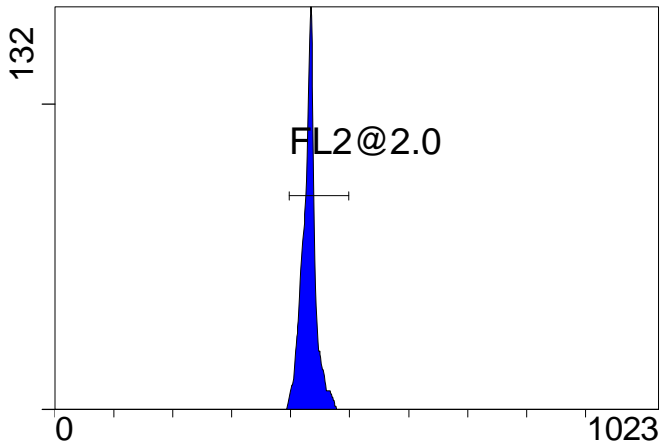

FL2 INT LIN

[FCblue@2.0] FL3 INT LIN

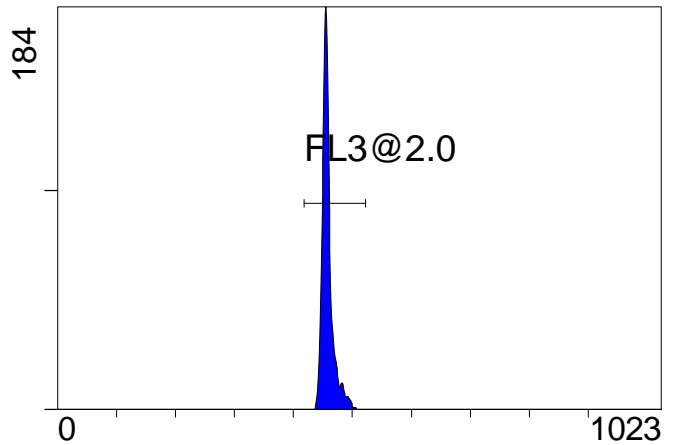

FL3 INT LIN

[FCblue@2.0] FL4 INT LIN

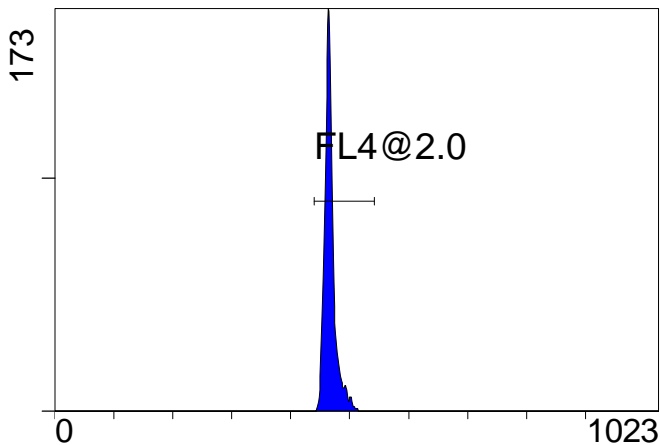

FL4 INT LIN

[FCblue@2.0] FL5 INT LIN

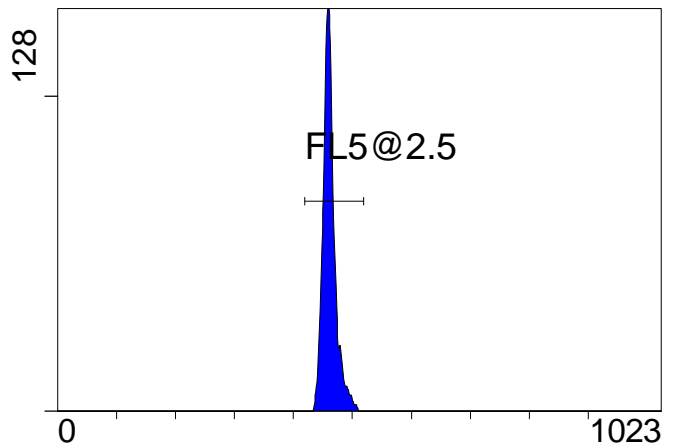

FL5 INT LIN

Institution: IRB

Protocol :Alignment Blue Red Violet_ALIGN.pro

Listmode Replay: Runtime Protocol

Analysis Date: 05-May-2014, 09:15:13

Settings File: Alignment Blue Red Violet_ALIGN.pro, 31-Mar-2014, 14:57:34

Listmode File: Gallios FlowCheck 2014-05-05 034.LMD

Run Date: 05-May-14, 09:13:36

Sample ID: Gallios FlowCheck

User ID: duperray

Acquisition Time/Events: 38.0s / 6159 (PROTOCOL)

Instrument SN: AN11038 Software Version: Gallios 1.2

[FCred] FL6 INT LIN

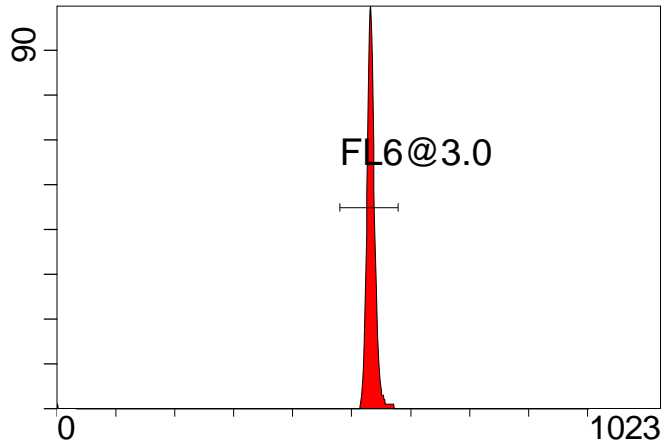

FL6 INT LIN

[FCred] FL7 INT LIN

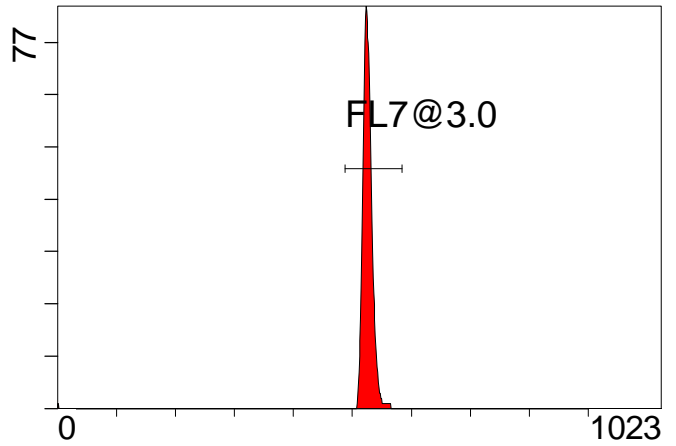

FL7 INT LIN

[FCred] FL8 INT LIN

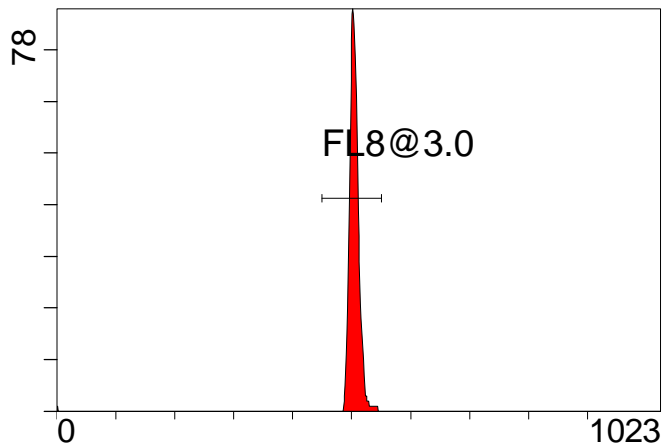

FL8 INT LIN

[FCviolet] FL9 INT LIN

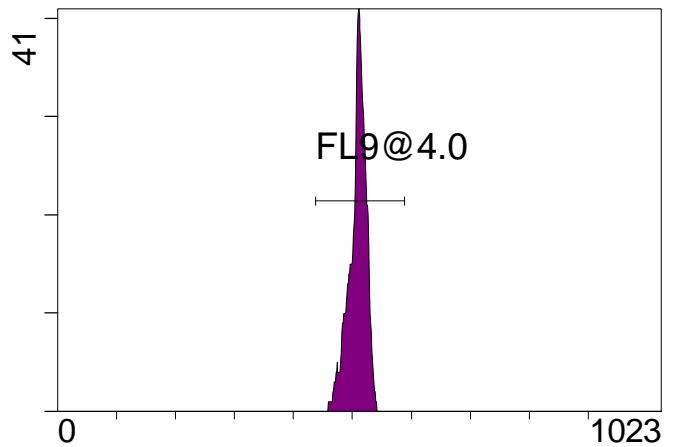

FL9 INT LIN

[FCviolet] FL10 INT LIN

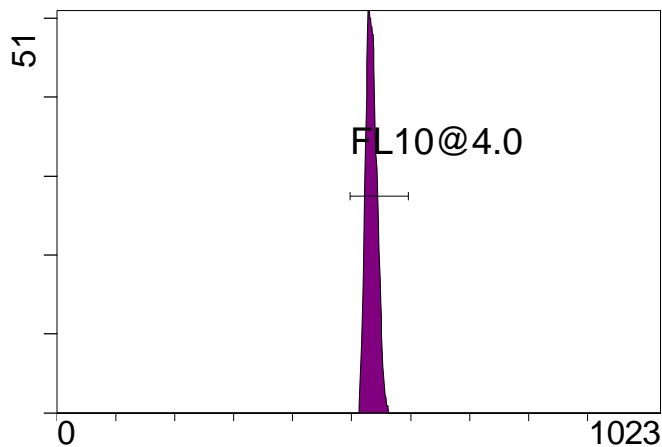

FL10 INT LIN

Statistical Analysis

PROGRAM INFORMATION

File:- Gallios FlowCheck 2014-05-05 034.LMD

Gate:- FCblue@2.0 [FCblue@2.0]

Compensation:-

Region	Number	X-Mean	X-HPCV
ALL	3000	431	1.18
ALL	3000	472	1.19
ALL	3000	468	1.14
ALL	3000	462	1.33
ALL	3000	459	1.09
FL1@2.0	2892	471	1.19
FL2@2.0	2975	431	1.18
FL3@2.0	2992	459	1.09
FL4@2.0	2989	467	1.14
FL5@2.5	2984	462	1.33

File:- Gallios FlowCheck 2014-05-05 034.LMD

Gate:- FCred [FCred]

Compensation:-

Region	Number	X-Mean	X-HPCV
ALL	1471	529	0.89
ALL	1471	522	1.08
ALL	1471	501	1.13
FL6@3.0	1453	534	0.89
FL7@3.0	1451	527	1.08
FL8@3.0	1451	505	1.13

File:- Gallios FlowCheck 2014-05-05 034.LMD

Gate:- FCviolet [FCviolet]

Compensation:-

Region	Number	X-Mean	X-HPCV
ALL	1332	504	0.78
ALL	1332	531	1.52
FL10@4.0	1325	534	1.52
FL9@4.0	1322	508	0.78

File:- Gallios FlowCheck 2014-05-05 034.LMD

Gate:- Ungated

Compensation:-

Region	Number	X-Mean	X-HPCV
ALL	6159	360	1.41
FCblue@2.0	3000	542	1.21
FCred	1471	248	1.16
FCviolet	1332	80.9	1.41

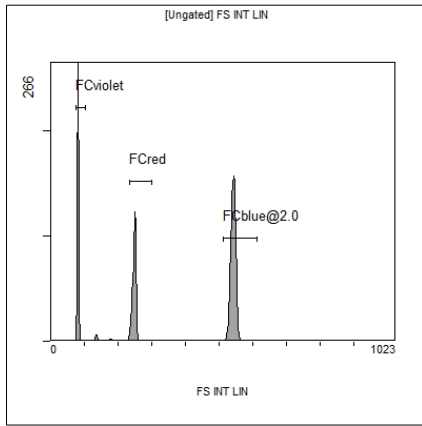

[Ungated] FS INT LIN

Region	Number	HP	X-CV	X-Mean
ALL	6159	1.41		360
FCblue@2.0	3000	1.21		542
FCred	1471	1.16		248
FCviolet	1332	1.41		80.9

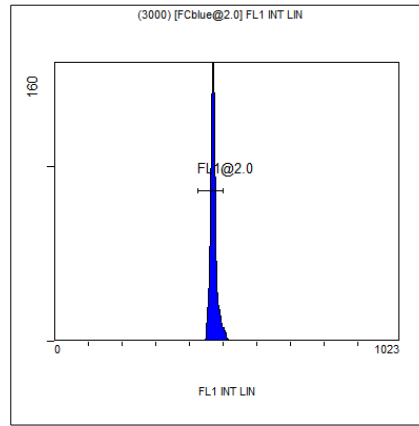

(3000) [FCblue@2.0] FL1 INT LIN

Region	Number	HP	X-CV	X-Mean
ALL	3000	1.19		472
FL1@2.0	2892	1.19		471

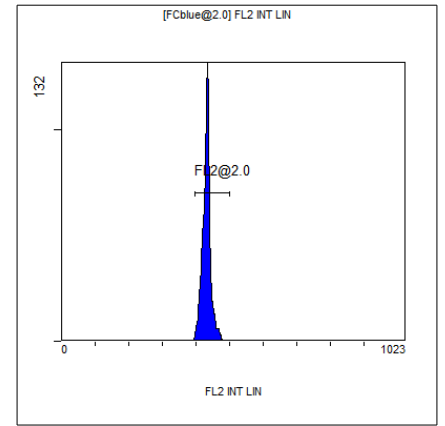

[FCblue@2.0] FL2 INT LIN

Region	Number	HP	X-CV	X-Mean
ALL	3000	1.18		431
FL2@2.0	2975	1.18		431

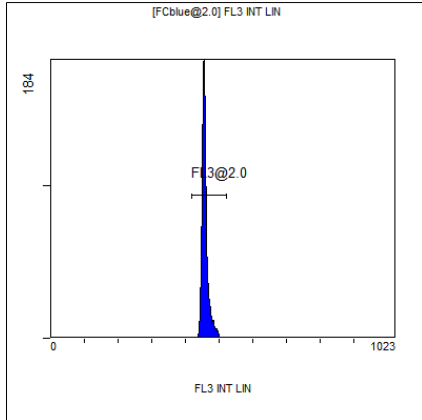

[FCblue@2.0] FL3 INT LIN

Region	Number	HP	X-CV	X-Mean
ALL	3000	1.09		459
FL3@2.0	2992	1.09		459

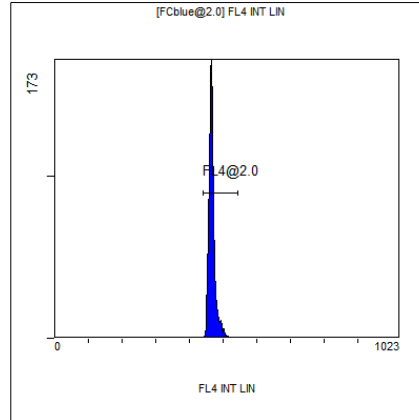

[FCblue@2.0] FL4 INT LIN

Region	Number	HP	X-CV	X-Mean
ALL	3000	1.14		468
FL4@2.0	2989	1.14		467

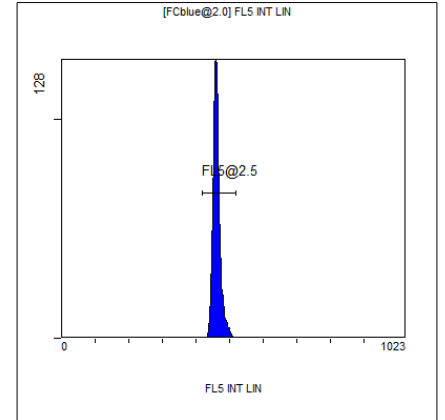

[FCblue@2.0] FL5 INT LIN

Region	Number	HP	X-CV	X-Mean
ALL	3000	1.33		462
FL5@2.5	2984	1.33		462