

Institution: IRB

Protocol :Alignment Blue Red Violet\_ALIGN.pro

Listmode Replay: Runtime Protocol

Analysis Date: 12-May-2014, 09:10:16

Settings File: Alignment Blue Red Violet\_ALIGN.pro, 12-May-2014, 09:09:24

Listmode File: Gallios FlowCheck 2014-05-12 036.LMD

Run Date: 12-May-14, 09:08:58

Sample ID: Gallios FlowCheck

User ID: duperray

Acquisition Time/Events: 36.1s / 6103 (PROTOCOL)

Instrument SN: AN11038 Software Version: Gallios 1.2

[Ungated] FS INT LIN

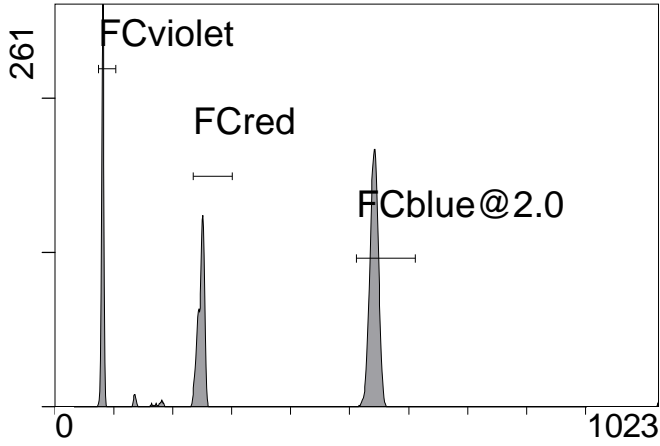

FS INT LIN

(3000) [FCblue@2.0] FL1 INT LIN

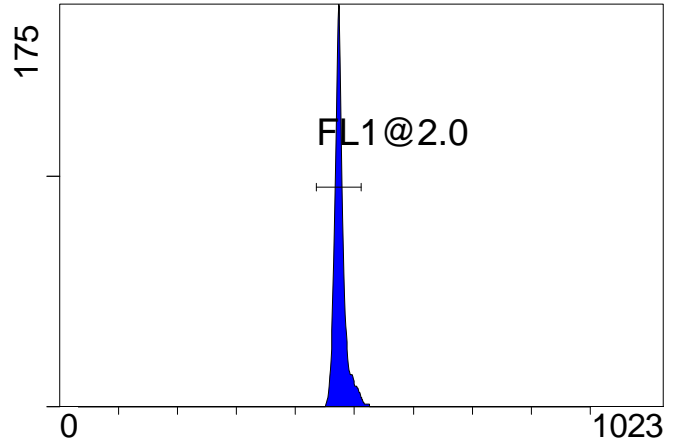

FL1 INT LIN

[FCblue@2.0] FL2 INT LIN

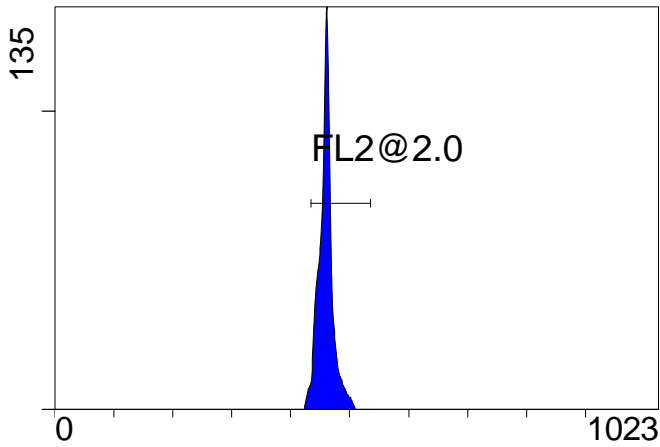

FL2 INT LIN

[FCblue@2.0] FL3 INT LIN

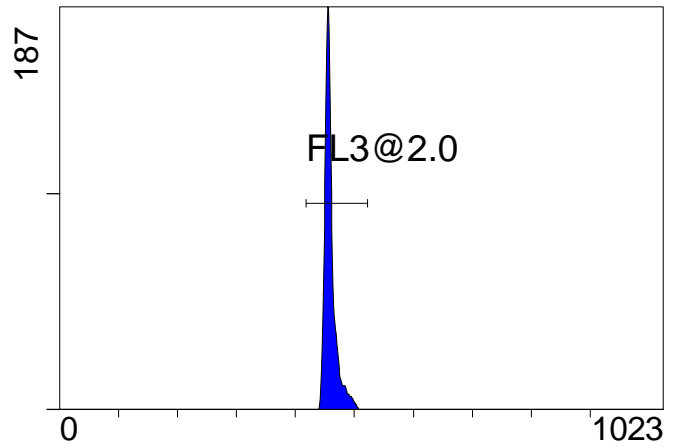

FL3 INT LIN

[FCblue@2.0] FL4 INT LIN

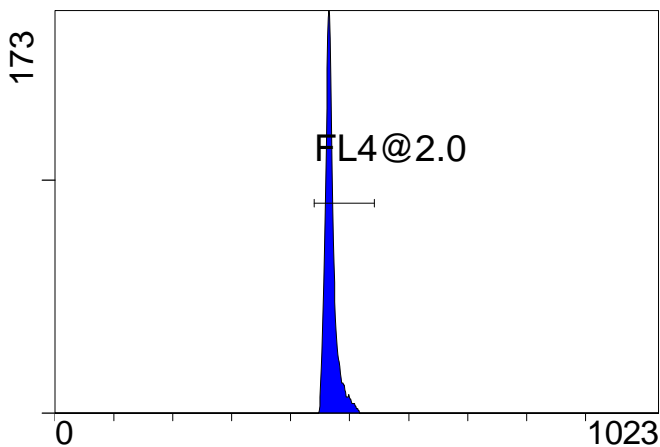

FL4 INT LIN

[FCblue@2.0] FL5 INT LIN

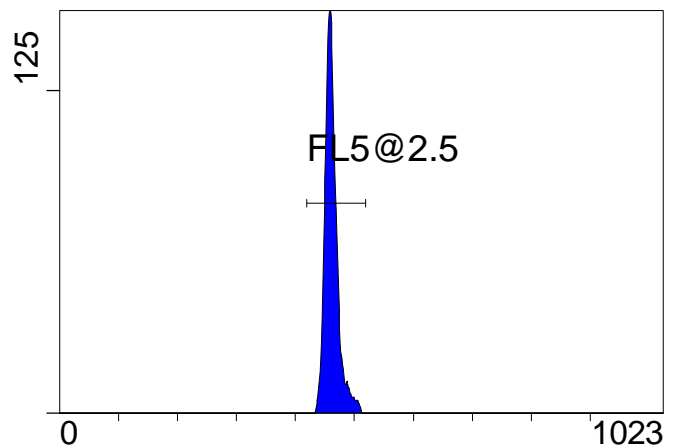

FL5 INT LIN

Institution: IRB

Protocol :Alignment Blue Red Violet\_ALIGN.pro

Listmode Replay: Runtime Protocol

Analysis Date: 12-May-2014, 09:10:16

Settings File: Alignment Blue Red Violet\_ALIGN.pro, 12-May-2014, 09:09:24

Listmode File: Gallios FlowCheck 2014-05-12 036.LMD

Run Date: 12-May-14, 09:08:58

Sample ID: Gallios FlowCheck

User ID: duperray

Acquisition Time/Events: 36.1s / 6103 (PROTOCOL)

Instrument SN: AN11038 Software Version: Gallios 1.2

[FCred] FL6 INT LIN

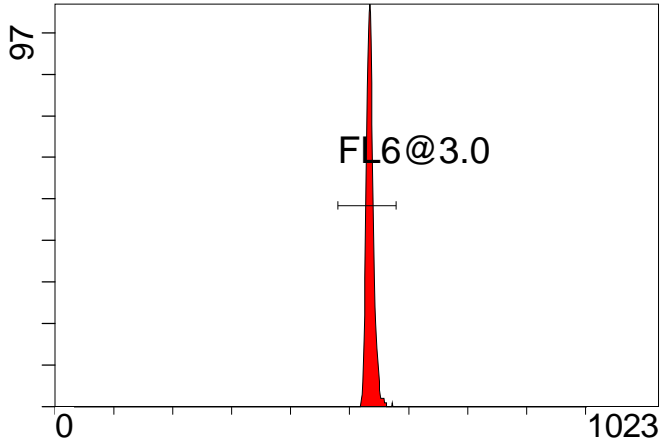

FL6 INT LIN

[FCred] FL7 INT LIN

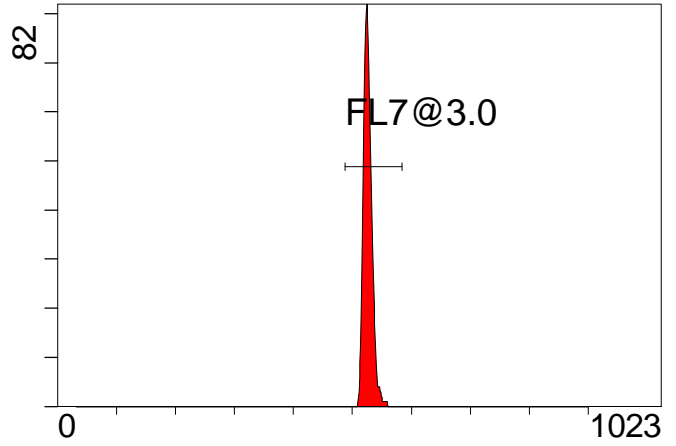

FL7 INT LIN

[FCred] FL8 INT LIN

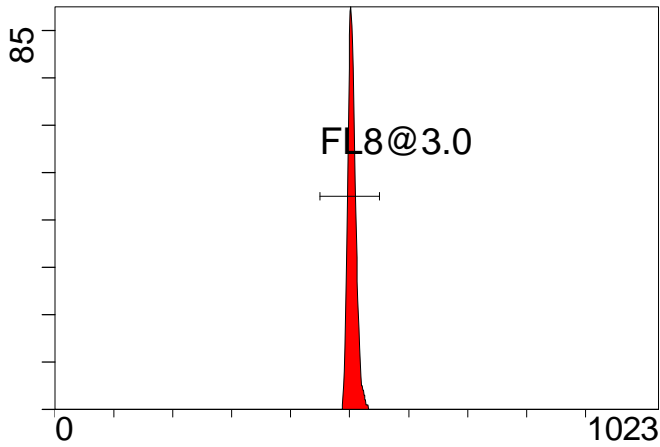

FL8 INT LIN

[FCviolet] FL9 INT LIN

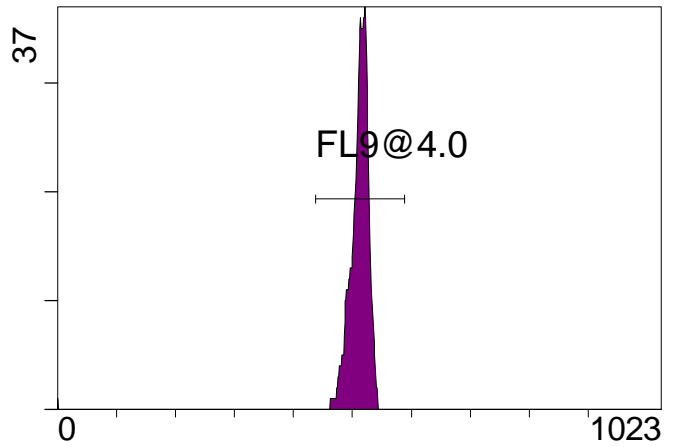

FL9 INT LIN

[FCviolet] FL10 INT LIN

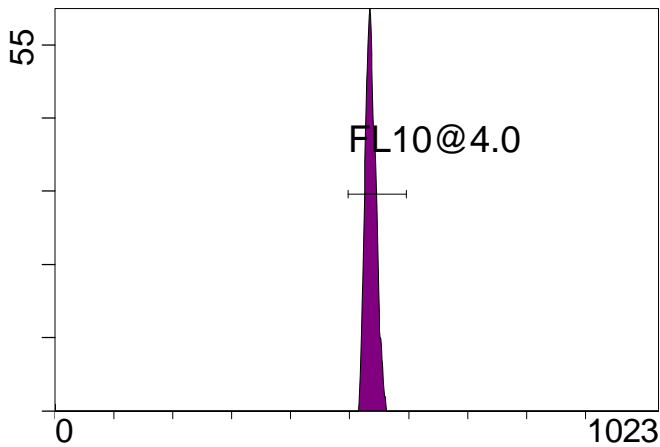

FL10 INT LIN

**Statistical Analysis**

**PROGRAM INFORMATION**

File:- Gallios FlowCheck 2014-05-12 036.LMD

Gate:- FCblue@2.0 [FCblue@2.0]

Compensation:-

Region	Number	X-Mean	X-HPCV
ALL	3000	476	0.99
ALL	3000	469	1.00
ALL	3000	460	1.06
ALL	3000	462	1.78
ALL	3000	460	1.00
FL1@2.0	2936	476	0.99
FL2@2.0	2920	461	1.06
FL3@2.0	2984	460	1.00
FL4@2.0	2987	469	1.00
FL5@2.5	2980	462	1.78

File:- Gallios FlowCheck 2014-05-12 036.LMD

Gate:- FCred [FCred]

Compensation:-

Region	Number	X-Mean	X-HPCV
ALL	1465	533	0.89
ALL	1465	525	1.03
ALL	1465	503	0.95
FL6@3.0	1453	535	0.89
FL7@3.0	1453	527	1.03
FL8@3.0	1452	504	0.95

File:- Gallios FlowCheck 2014-05-12 036.LMD

Gate:- FCviolet [FCviolet]

Compensation:-

Region	Number	X-Mean	X-HPCV
ALL	1295	505	1.57
ALL	1295	532	0.91
FL10@4.0	1282	536	0.91
FL9@4.0	1277	511	1.57

File:- Gallios FlowCheck 2014-05-12 036.LMD

Gate:- Ungated

Compensation:-

Region	Number	X-Mean	X-HPCV
ALL	6103	359	1.22
FCblue@2.0	3000	542	1.11
FCred	1465	248	1.04
FCviolet	1295	81.1	1.22

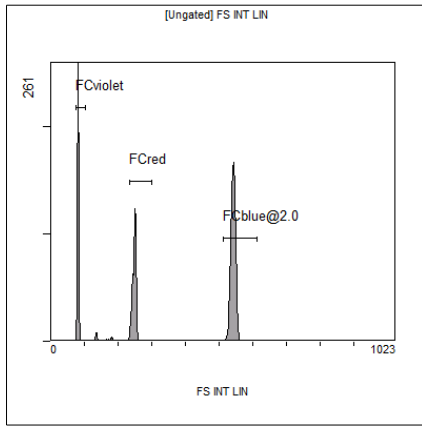

[Ungated] FS INT LIN

Region	Number	HP X-CV	X-Mean
ALL	6103	1.22	359
FCblue@2.0	3000	1.11	542
FCred	1465	1.04	248
FCviolet	1295	1.22	81.1

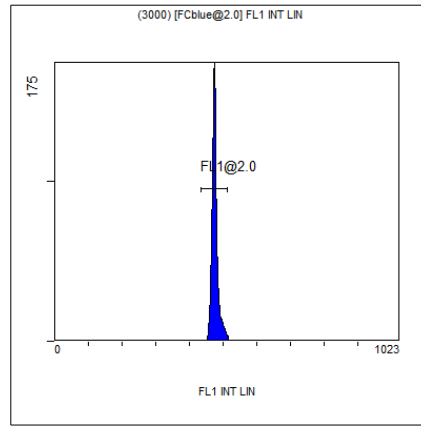

(3000) [FCblue@2.0] FL1 INT LIN

Region	Number	HP X-CV	X-Mean
ALL	3000	0.99	476
FL1@2.0	2936	0.99	476

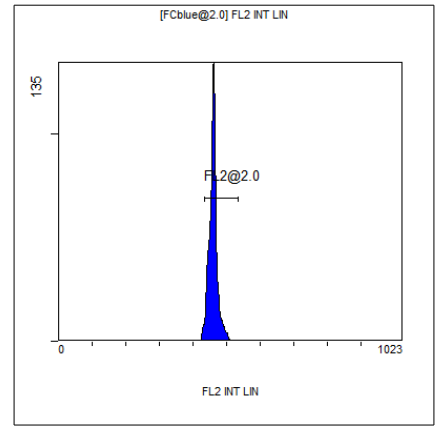

[FCblue@2.0] FL2 INT LIN

Region	Number	HP X-CV	X-Mean
ALL	3000	1.06	460
FL2@2.0	2920	1.06	461

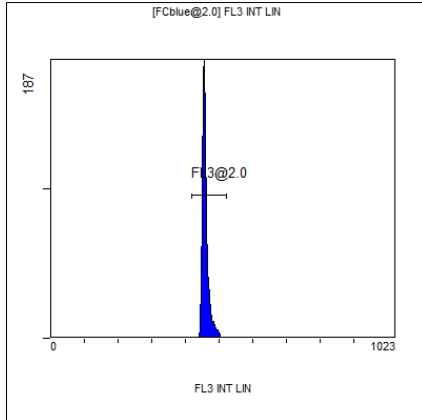

[FCblue@2.0] FL3 INT LIN

Region	Number	HP X-CV	X-Mean
ALL	3000	1.00	460
FL3@2.0	2984	1.00	460

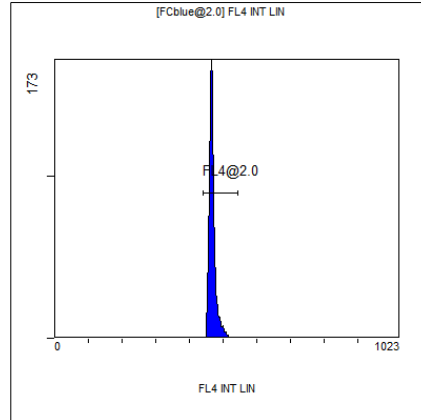

[FCblue@2.0] FL4 INT LIN

Region	Number	HP X-CV	X-Mean
ALL	3000	1.00	469
FL4@2.0	2987	1.00	469

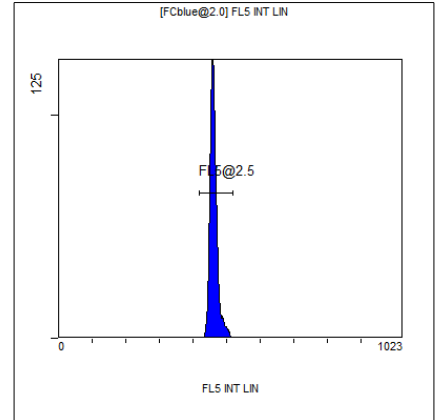

[FCblue@2.0] FL5 INT LIN

Region	Number	HP X-CV	X-Mean
ALL	3000	1.78	462
FL5@2.5	2980	1.78	462