

Institution: IRB

Protocol :Alignment Blue Red Violet_ALIGN.pro

Listmode Replay: New Protocol

Analysis Date: 16-Jun-2014, 14:43:23

Settings File: Alignment Blue Red Violet_ALIGN.pro, 02-Jun-2014, 09:57:01

Listmode File: Gallios FlowCheck 2014-06-16 042.LMD

Run Date: 16-Jun-14, 14:42:14

Sample ID: Gallios FlowCheck

User ID: duperray

Acquisition Time/Events: 11.5s / 5946 (PROTOCOL)

Instrument SN: AN11038 Software Version: Gallios 1.2

[Ungated] FS INT LIN

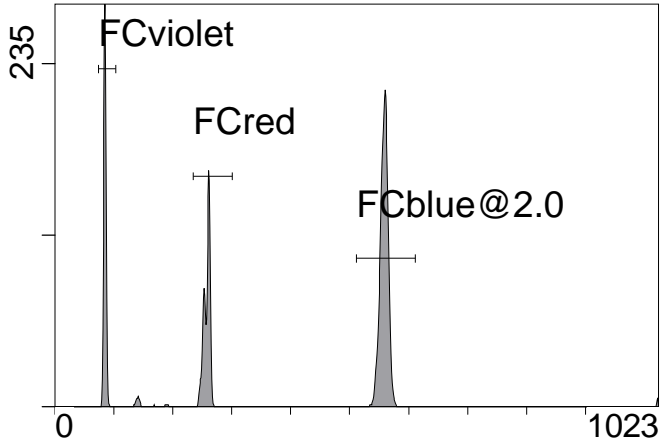

FS INT LIN

(3000) [FCblue@2.0] FL1 INT LIN

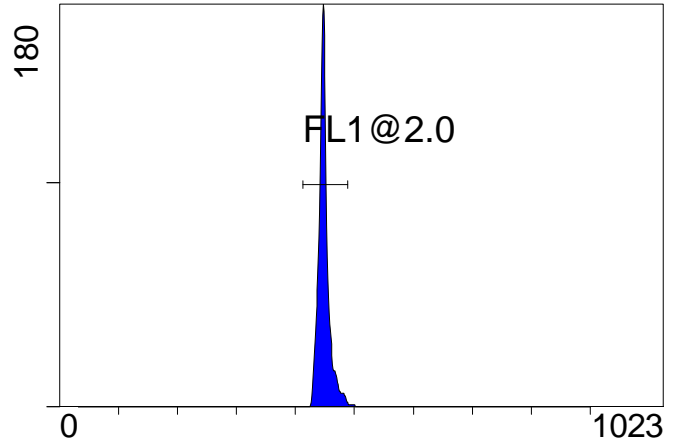

FL1 INT LIN

[FCblue@2.0] FL2 INT LIN

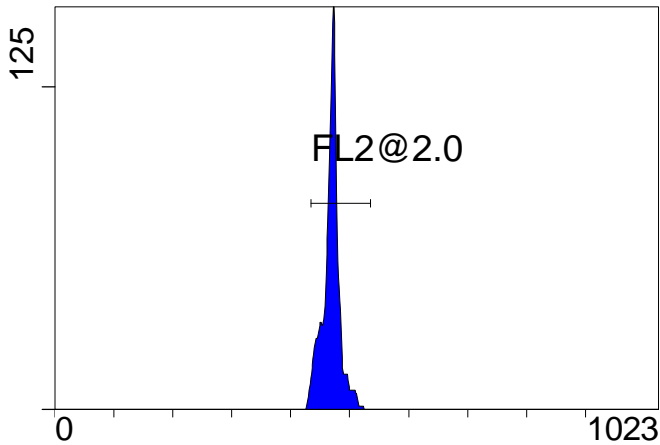

FL2 INT LIN

[FCblue@2.0] FL3 INT LIN

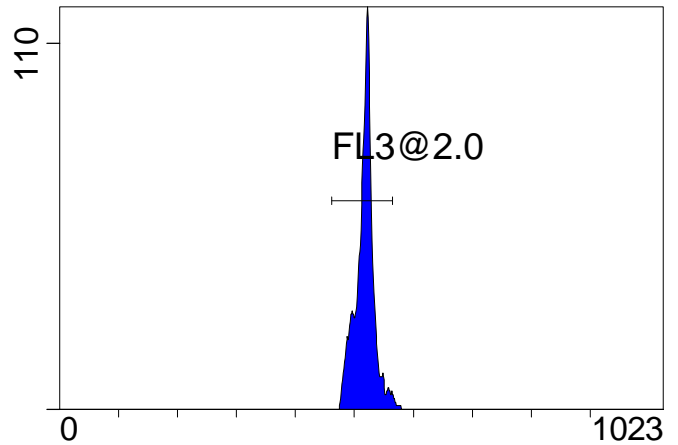

FL3 INT LIN

[FCblue@2.0] FL4 INT LIN

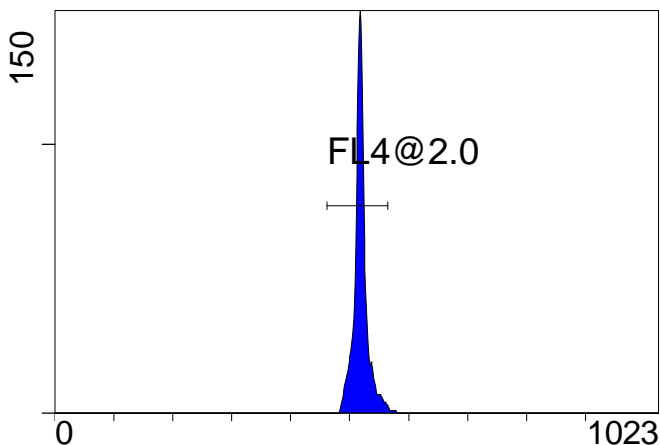

FL4 INT LIN

[FCblue@2.0] FL5 INT LIN

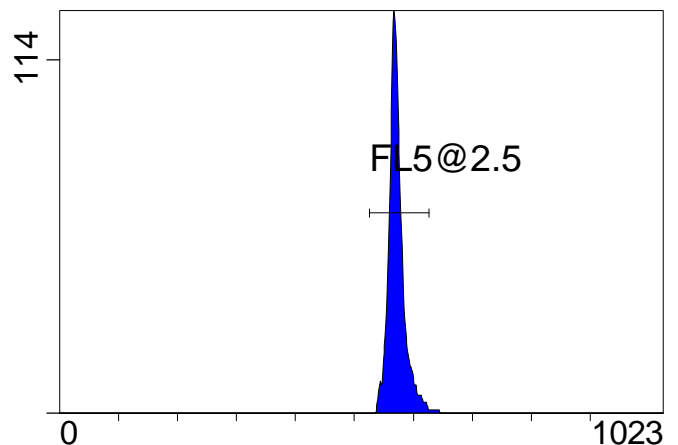

FL5 INT LIN

Institution: IRB

Protocol :Alignment Blue Red Violet_ALIGN.pro

Listmode Replay: New Protocol

Analysis Date: 16-Jun-2014, 14:43:23

Settings File: Alignment Blue Red Violet_ALIGN.pro, 02-Jun-2014, 09:57:01

Listmode File: Gallios FlowCheck 2014-06-16 042.LMD

Run Date: 16-Jun-14, 14:42:14

Sample ID: Gallios FlowCheck

User ID: duperray

Acquisition Time/Events: 11.5s / 5946 (PROTOCOL)

Instrument SN: AN11038 Software Version: Gallios 1.2

[FCred] FL6 INT LIN

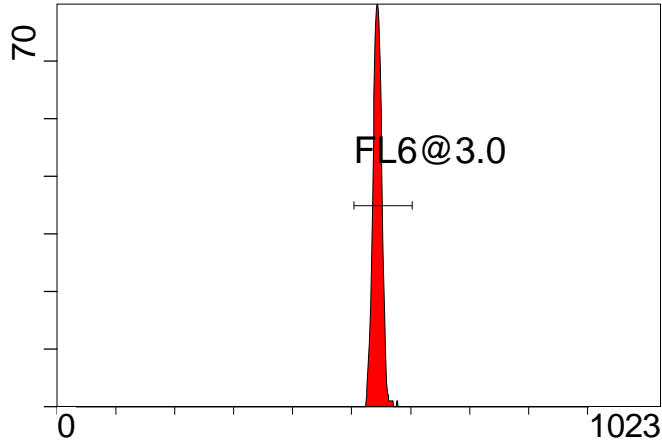

FL6 INT LIN

[FCred] FL7 INT LIN

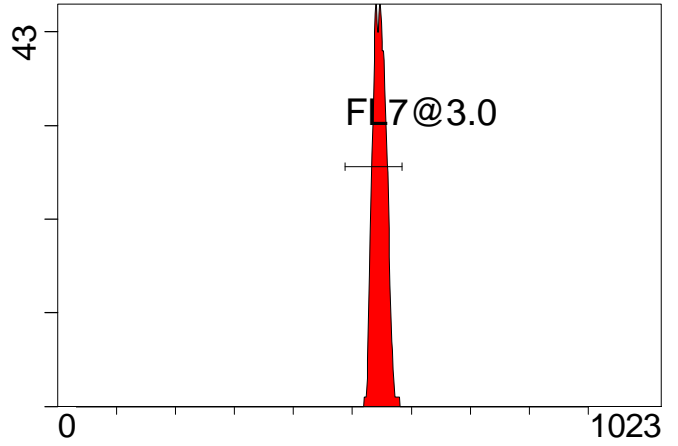

FL7 INT LIN

[FCred] FL8 INT LIN

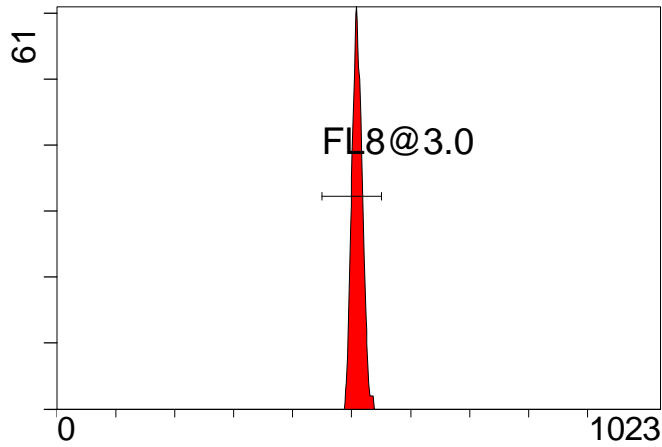

FL8 INT LIN

[FCviolet] FL9 INT LIN

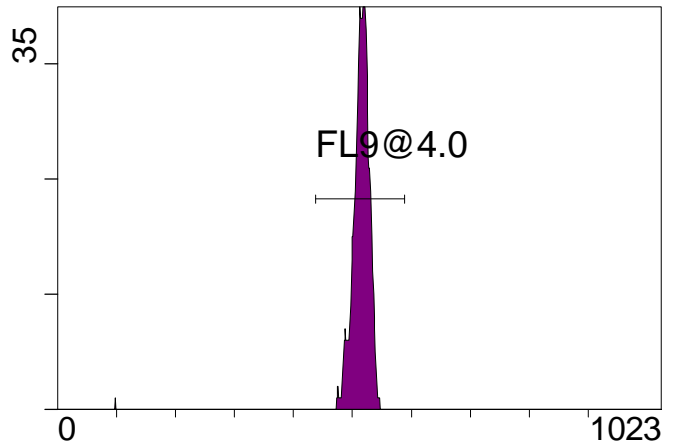

FL9 INT LIN

[FCviolet] FL10 INT LIN

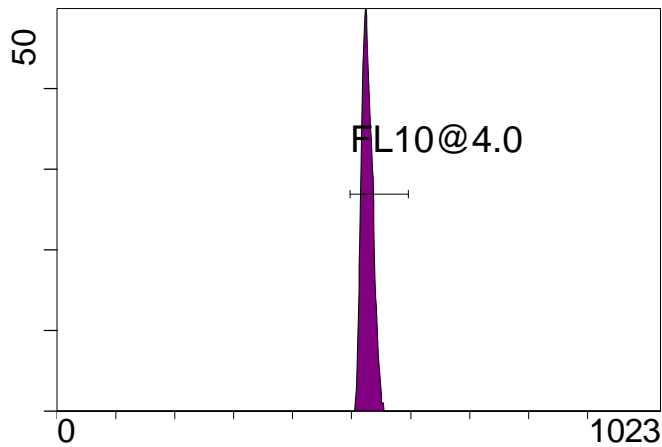

FL10 INT LIN

Statistical Analysis

PROGRAM INFORMATION

File:- Gallios FlowCheck 2014-06-16 042.LMD

Gate:- FCblue@2.0 [FCblue@2.0]

Compensation:-

Region	Number	X-Mean	X-HPCV
ALL	3000	573	1.10
ALL	3000	520	0.94
ALL	3000	519	1.31
ALL	3000	449	0.89
ALL	3000	469	1.15
FL1@2.0	2962	449	0.89
FL2@2.0	2943	470	1.15
FL3@2.0	2934	517	1.31
FL4@2.0	2944	519	0.94
FL5@2.5	2951	572	1.10

File:- Gallios FlowCheck 2014-06-16 042.LMD

Gate:- FCred [FCred]

Compensation:-

Region	Number	X-Mean	X-HPCV
ALL	1392	542	1.05
ALL	1392	545	1.61
ALL	1392	508	1.41
FL6@3.0	1385	544	1.05
FL7@3.0	1370	547	1.61
FL8@3.0	1377	510	1.41

File:- Gallios FlowCheck 2014-06-16 042.LMD

Gate:- FCviolet [FCviolet]

Compensation:-

Region	Number	X-Mean	X-HPCV
ALL	1242	509	1.56
ALL	1242	526	1.51
FL10@4.0	1222	527	1.51
FL9@4.0	1220	515	1.56

File:- Gallios FlowCheck 2014-06-16 042.LMD

Gate:- Ungated

Compensation:-

Region	Number	X-Mean	X-HPCV
ALL	5946	377	1.48
FCblue@2.0	3000	559	1.01
FCred	1392	258	0.69
FCviolet	1242	84.8	1.48

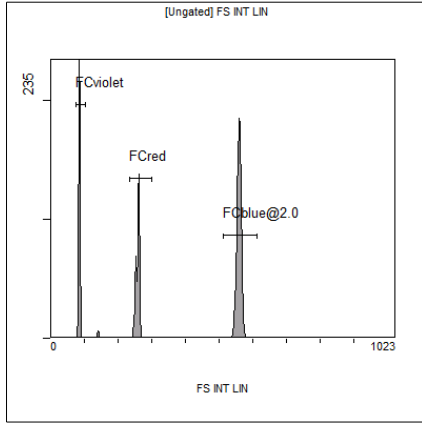

[Ungated] FS INT LIN

Region	Number	HP X-CV	X-Mean
ALL	5946	1.48	377
FCblue@2.0	3000	1.01	559
FCred	1392	0.69	258
FCviolet	1242	1.48	84.8

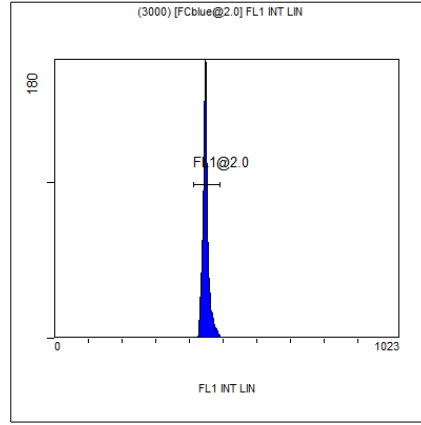

(3000) [FCblue@2.0] FL1 INT LIN

Region	Number	HP X-CV	X-Mean
ALL	3000	0.89	449
FL1@2.0	2962	0.89	449

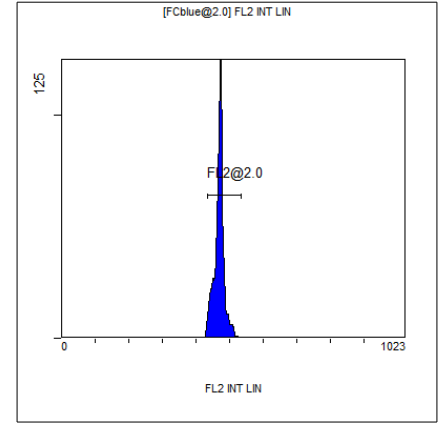

[FCblue@2.0] FL2 INT LIN

Region	Number	HP X-CV	X-Mean
ALL	3000	1.15	469
FL2@2.0	2943	1.15	470

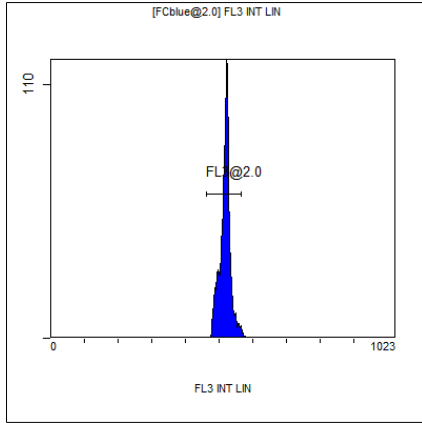

[FCblue@2.0] FL3 INT LIN

Region	Number	HP X-CV	X-Mean
ALL	3000	1.31	519
FL3@2.0	2934	1.31	517

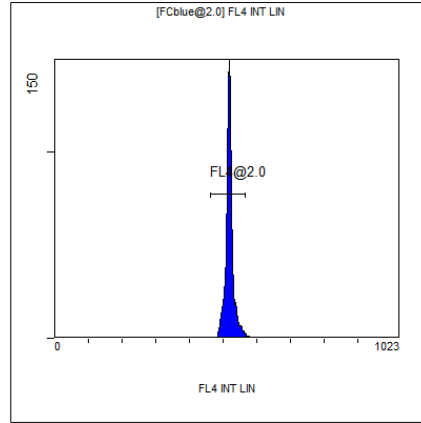

[FCblue@2.0] FL4 INT LIN

Region	Number	HP X-CV	X-Mean
ALL	3000	0.94	520
FL4@2.0	2944	0.94	519

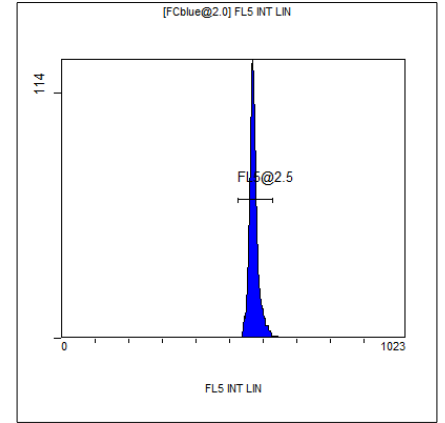

[FCblue@2.0] FL5 INT LIN

Region	Number	HP X-CV	X-Mean
ALL	3000	1.10	573
FL5@2.5	2951	1.10	572