

Institution: IRB

Protocol :Alignment Blue Red Violet\_ALIGN.pro

Listmode Replay: New Protocol

Analysis Date: 23-Jun-2014, 09:08:31

Settings File: Alignment Blue Red Violet\_ALIGN.pro, 02-Jun-2014, 09:57:01

Listmode File: Gallios FLOW Check 2014-06-23 047.LMD

Run Date: 23-Jun-14, 09:05:52

Sample ID: Gallios FLOW Check

User ID: duperray

Acquisition Time/Events: 33.1s / 9877 (PROTOCOL)

Instrument SN: AN11038 Software Version: Gallios 1.2

[Ungated] FS INT LIN

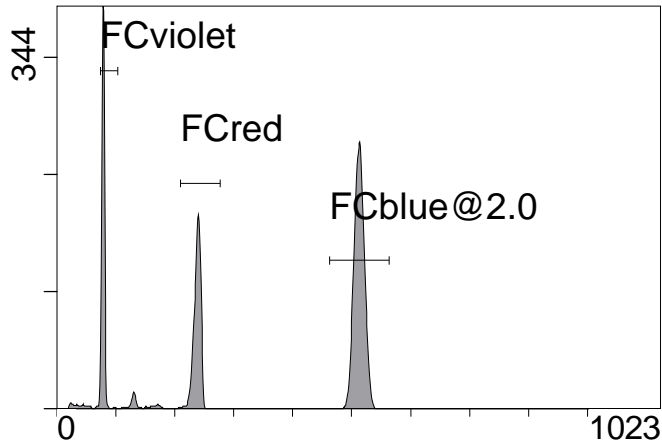

FS INT LIN

(3000) [FCblue@2.0] FL1 INT LIN

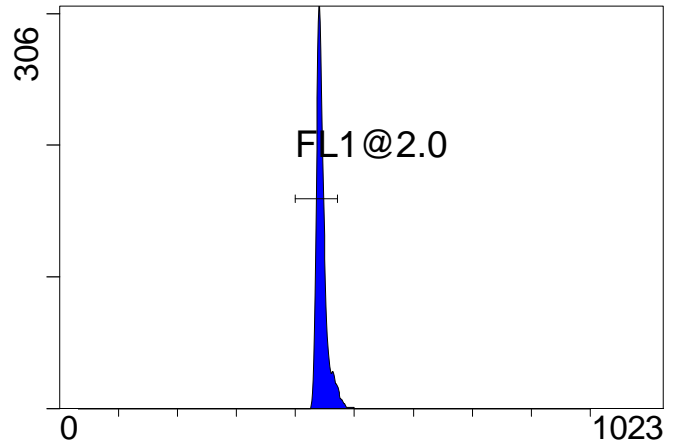

FL1 INT LIN

[FCblue@2.0] FL2 INT LIN

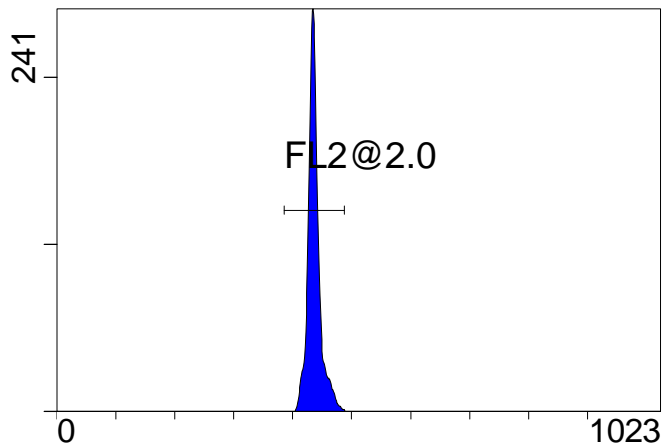

FL2 INT LIN

[FCblue@2.0] FL3 INT LIN

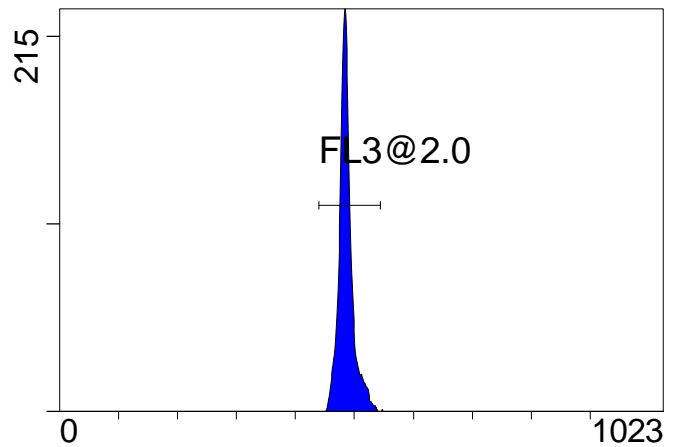

FL3 INT LIN

[FCblue@2.0] FL4 INT LIN

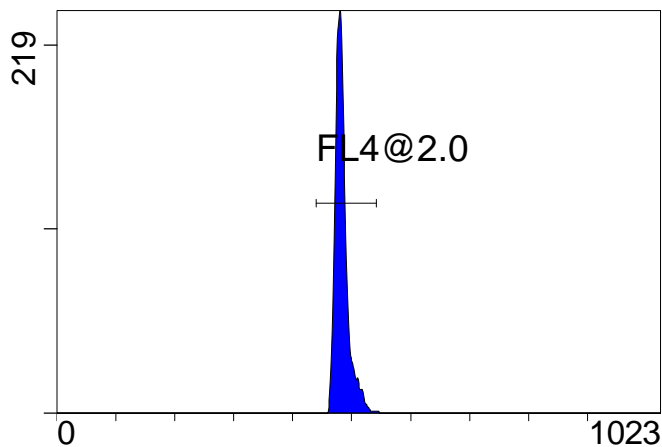

FL4 INT LIN

[FCblue@2.0] FL5 INT LIN

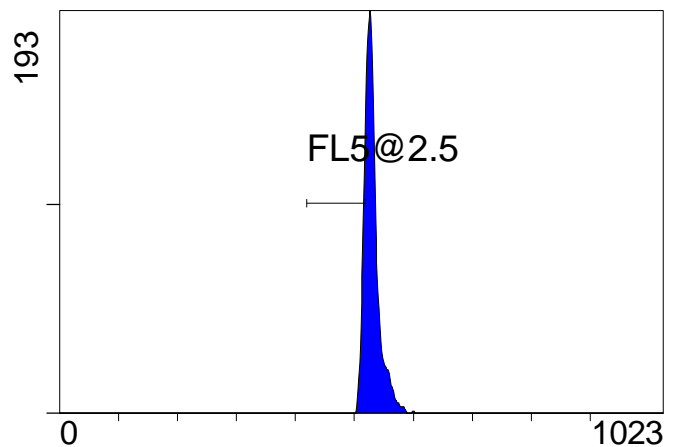

FL5 INT LIN

Institution: IRB

Protocol :Alignment Blue Red Violet\_ALIGN.pro

Listmode Replay: New Protocol

Analysis Date: 23-Jun-2014, 09:08:31

Settings File: Alignment Blue Red Violet\_ALIGN.pro, 02-Jun-2014, 09:57:01

Listmode File: Gallios FLOW Check 2014-06-23 047.LMD

Run Date: 23-Jun-14, 09:05:52

Sample ID: Gallios FLOW Check

User ID: duperray

Acquisition Time/Events: 33.1s / 9877 (PROTOCOL)

Instrument SN: AN11038 Software Version: Gallios 1.2

[FCred] FL6 INT LIN

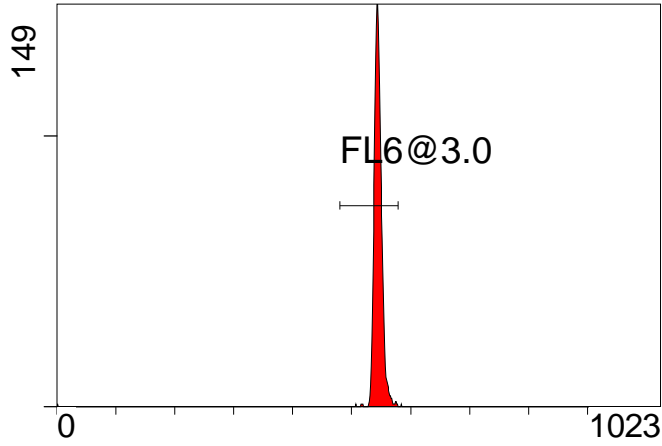

FL6 INT LIN

[FCred] FL7 INT LIN

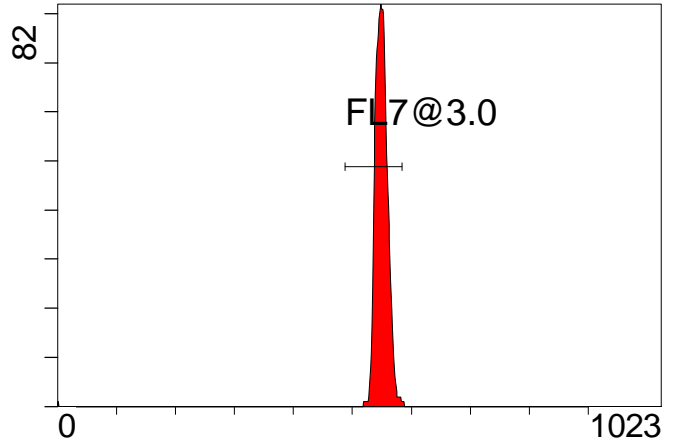

FL7 INT LIN

[FCred] FL8 INT LIN

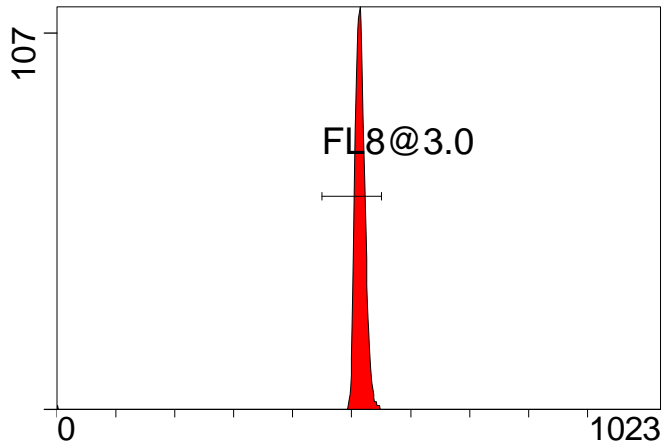

FL8 INT LIN

[FCviolet] FL9 INT LIN

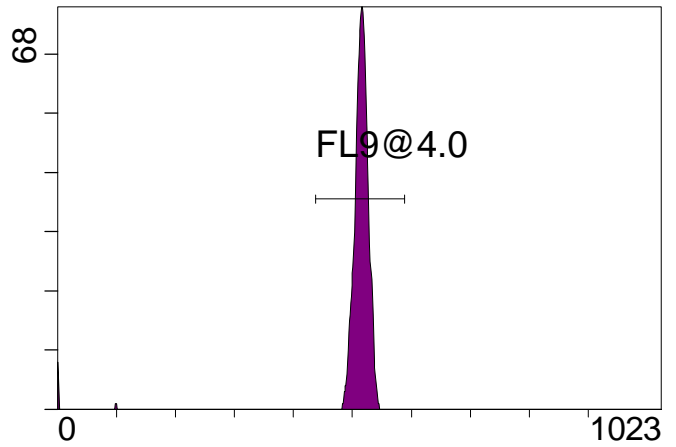

FL9 INT LIN

[FCviolet] FL10 INT LIN

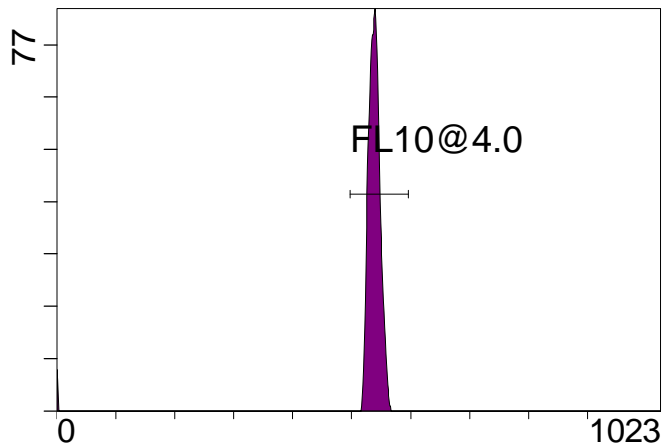

FL10 INT LIN

**Statistical Analysis**

**PROGRAM INFORMATION**

File:- Gallios FLow Check 2014-06-23 047.LMD

Gate:- FCblue@2.0 [FCblue@2.0]

Compensation:-

Region	Number	X-Mean	X-HPCV
ALL	4921	445	1.20
ALL	4921	531	1.46
ALL	4921	487	1.36
ALL	4921	437	1.42
ALL	4921	484	1.58
FL1@2.0	4747	444	1.20
FL2@2.0	4889	437	1.42
FL3@2.0	4888	486	1.36
FL4@2.0	4890	484	1.58
FL5@2.5	950	515	0.56

File:- Gallios FLow Check 2014-06-23 047.LMD

Gate:- FCred [FCred]

Compensation:-

Region	Number	X-Mean	X-HPCV
ALL	2281	542	0.84
ALL	2281	547	1.89
ALL	2281	512	1.49
FL6@3.0	2247	545	0.84
FL7@3.0	2239	549	1.89
FL8@3.0	2248	514	1.49

File:- Gallios FLow Check 2014-06-23 047.LMD

Gate:- FCviolet [FCviolet]

Compensation:-

Region	Number	X-Mean	X-HPCV
ALL	1992	504	1.58
ALL	1992	530	1.59
FL10@4.0	1945	539	1.59
FL9@4.0	1933	515	1.58

File:- Gallios FLow Check 2014-06-23 047.LMD

Gate:- Ungated

Compensation:-

Region	Number	X-Mean	X-HPCV
ALL	9877	342	2.09
FCblue@2.0	4921	513	1.45
FCred	2281	238	2.01
FCviolet	1992	78.6	2.09

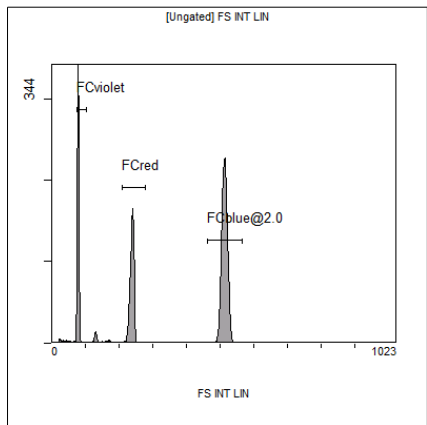

[Ungated] FS INT LIN

Region	Number	HP X-CV	X-Mean
ALL	9877	2.09	342
FCblue@2.0	4921	1.45	513
FCred	2281	2.01	238
FCviolet	1992	2.09	78.6

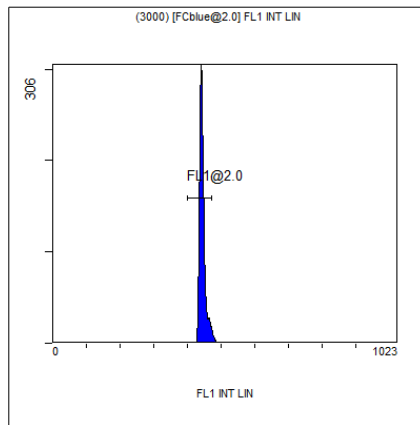

(3000) [FCblue@2.0] FL1 INT LIN

Region	Number	HP X-CV	X-Mean
ALL	4921	1.20	445
FL1@2.0	4747	1.20	444

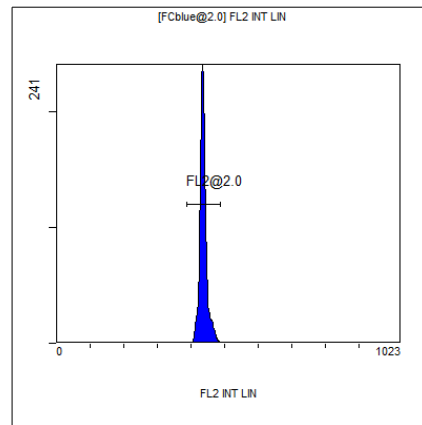

[FCblue@2.0] FL2 INT LIN

Region	Number	HP X-CV	X-Mean
ALL	4921	1.42	437
FL2@2.0	4889	1.42	437

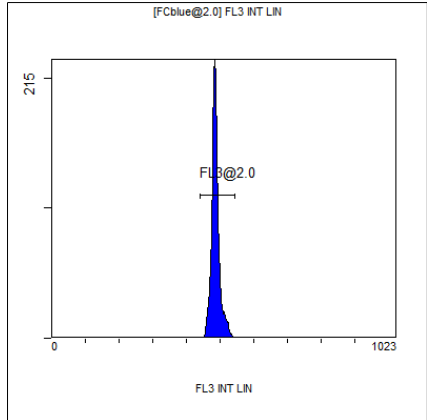

[FCblue@2.0] FL3 INT LIN

Region	Number	HP X-CV	X-Mean
ALL	4921	1.36	487
FL3@2.0	4888	1.36	486

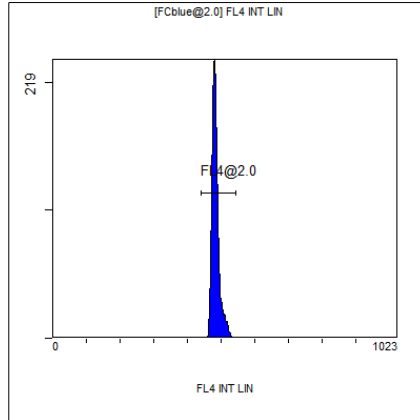

[FCblue@2.0] FL4 INT LIN

Region	Number	HP X-CV	X-Mean
ALL	4921	1.58	484
FL4@2.0	4890	1.58	484

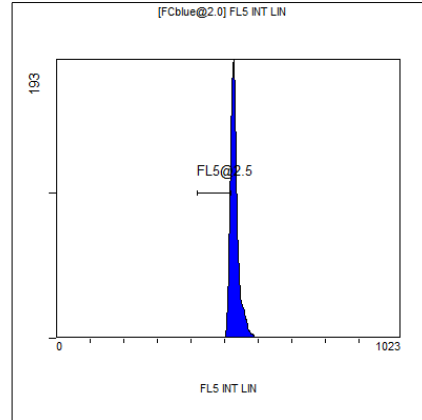

[FCblue@2.0] FL5 INT LIN

Region	Number	HP X-CV	X-Mean
ALL	4921	1.46	531
FL5@2.5	950	0.56	515