

Institution: IRB

Protocol :Alignment Blue Red Violet_ALIGN.pro

Listmode Replay: New Protocol

Analysis Date: 08-Sep-2014, 09:26:17

Settings File: Alignment Blue Red Violet_ALIGN.pro, 08-Sep-2014, 09:23:20

Listmode File: Gallios FlowCheck 2014-09-08 063.LMD

Run Date: 08-Sep-14, 09:23:27

Sample ID: Gallios FlowCheck

User ID: duperray

Acquisition Time/Events: 38.0s / 5868 (PROTOCOL)

Instrument SN: AN11038 Software Version: Gallios 1.2

[Ungated] FS INT LIN

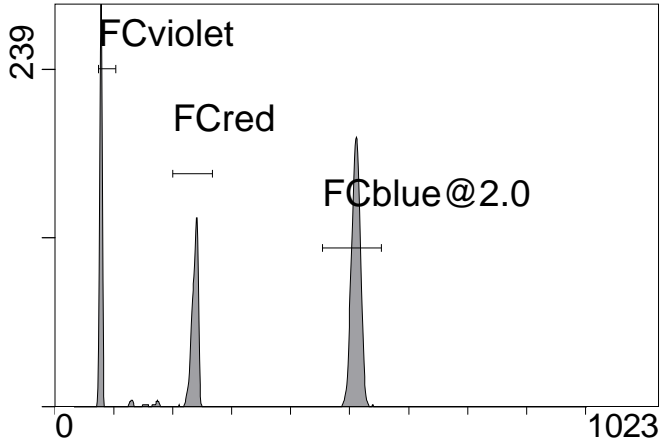

FS INT LIN

(3000) [FCblue@2.0] FL1 INT LIN

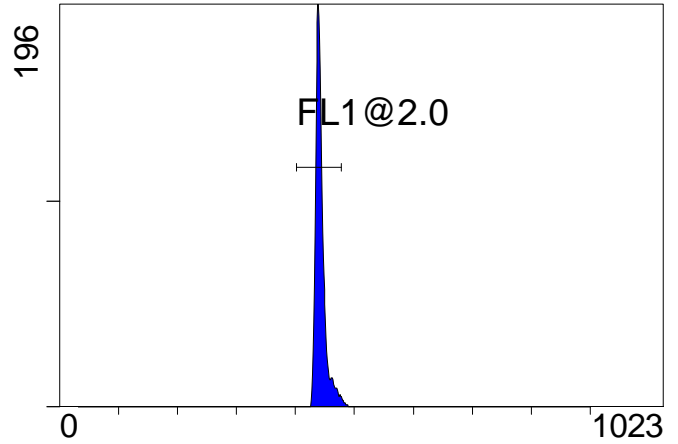

FL1 INT LIN

[FCblue@2.0] FL2 INT LIN

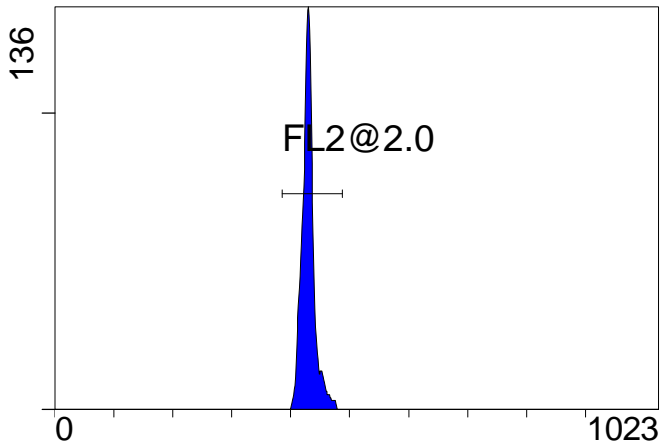

FL2 INT LIN

[FCblue@2.0] FL3 INT LIN

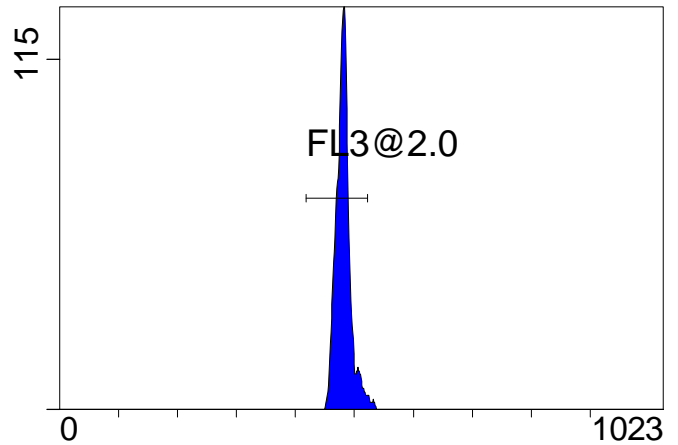

FL3 INT LIN

[FCblue@2.0] FL4 INT LIN

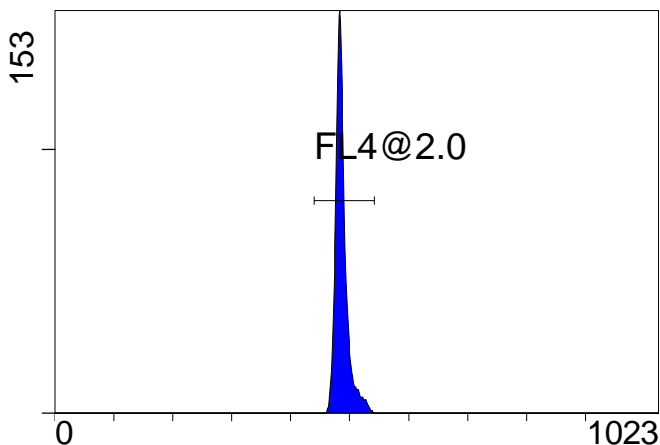

FL4 INT LIN

[FCblue@2.0] FL5 INT LIN

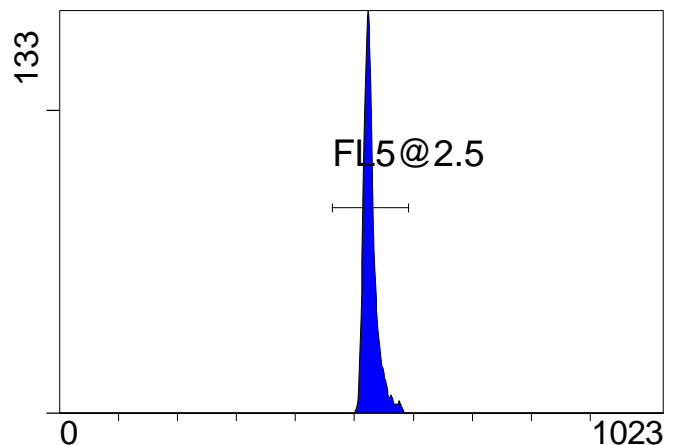

FL5 INT LIN

Institution: IRB

Protocol :Alignment Blue Red Violet_ALIGN.pro

Listmode Replay: New Protocol

Analysis Date: 08-Sep-2014, 09:26:17

Settings File: Alignment Blue Red Violet_ALIGN.pro, 08-Sep-2014, 09:23:20

Listmode File: Gallios FlowCheck 2014-09-08 063.LMD

Run Date: 08-Sep-14, 09:23:27

Sample ID: Gallios FlowCheck

User ID: duperray

Acquisition Time/Events: 38.0s / 5868 (PROTOCOL)

Instrument SN: AN11038 Software Version: Gallios 1.2

[FCred] FL6 INT LIN

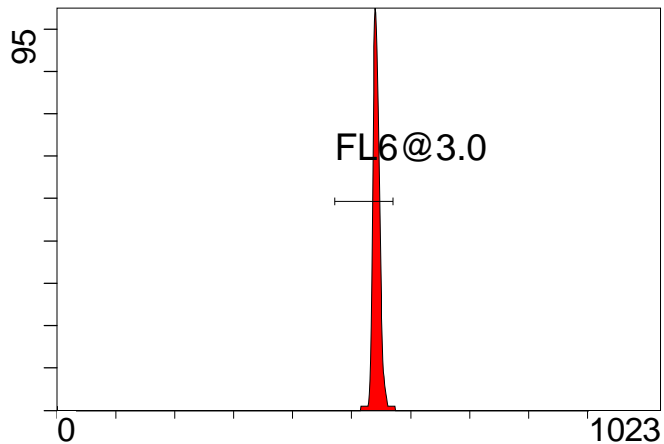

FL6 INT LIN

[FCred] FL7 INT LIN

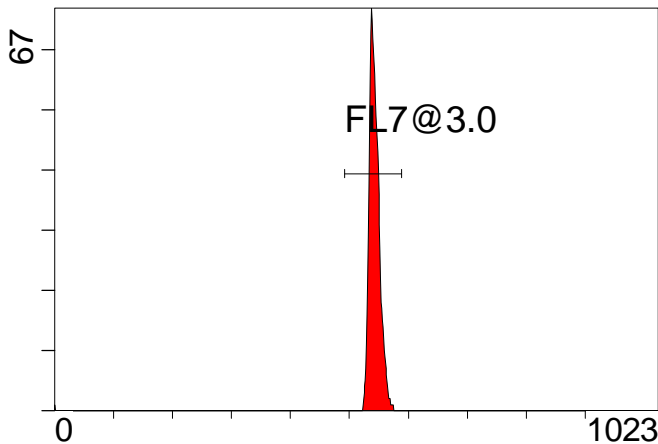

FL7 INT LIN

[FCred] FL8 INT LIN

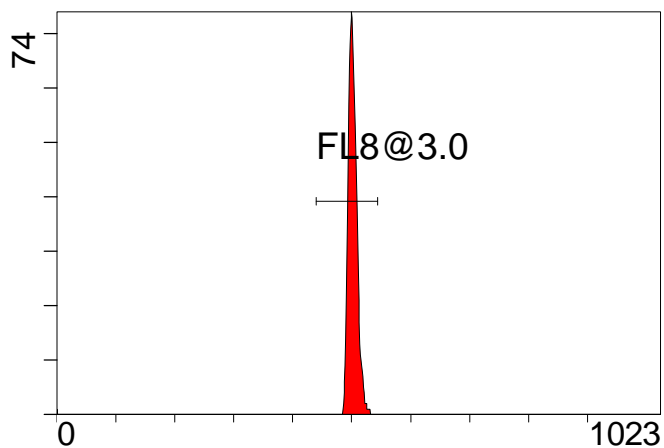

FL8 INT LIN

[FCviolet] FL9 INT LIN

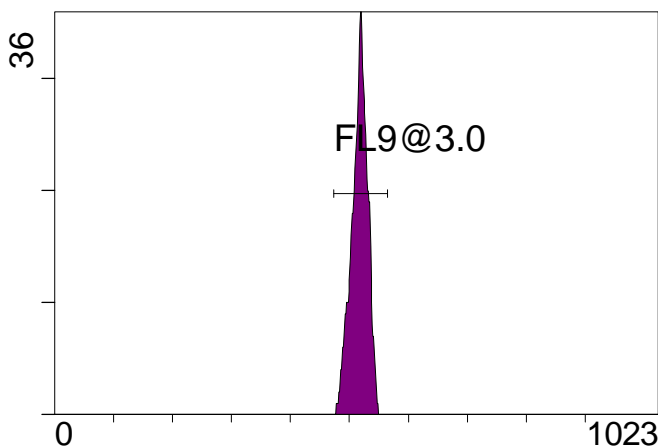

FL9 INT LIN

[FCviolet] FL10 INT LIN

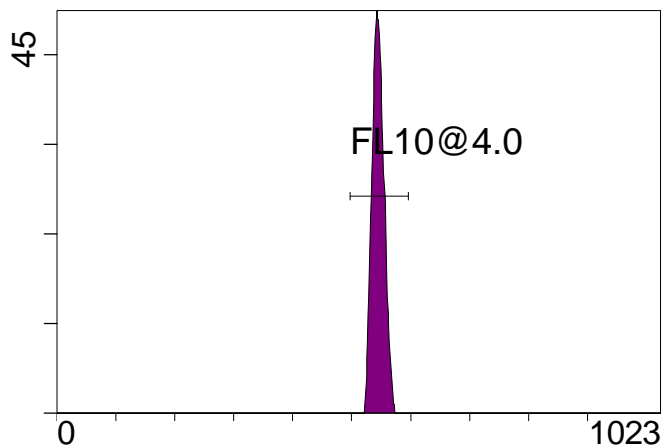

FL10 INT LIN

Statistical Analysis

PROGRAM INFORMATION

File:- Gallios FlowCheck 2014-09-08 063.LMD				
Gate:- FCblue@2.0 [FCblue@2.0]				
Compensation:-				
Region	Number	X-Mean	X-HPCV	
ALL	3000	431	1.29	
ALL	3000	529	1.30	
ALL	3000	488	1.20	
ALL	3000	482	1.48	
ALL	3000	444	1.02	
FL1@2.0	2945	443	1.02	
FL2@2.0	2989	430	1.29	
FL3@2.0	2924	481	1.48	
FL4@2.0	2982	487	1.20	
FL5@2.5	2986	528	1.30	

File:- Gallios FlowCheck 2014-09-08 063.LMD				
Gate:- FCred [FCred]				
Compensation:-				
Region	Number	X-Mean	X-HPCV	
ALL	1399	538	0.97	
ALL	1399	538	1.27	
ALL	1399	498	1.31	
FL6@3.0	1366	542	0.97	
FL7@3.0	1382	543	1.27	
FL8@3.0	1384	502	1.31	

File:- Gallios FlowCheck 2014-09-08 063.LMD				
Gate:- FCviolet [FCviolet]				
Compensation:-				
Region	Number	X-Mean	X-HPCV	
ALL	1218	513	1.25	
ALL	1218	542	1.41	
FL10@4.0	1210	545	1.41	
FL9@3.0	1206	517	1.25	

File:- Gallios FlowCheck 2014-09-08 063.LMD				
Gate:- Ungated				
Compensation:-				
Region	Number	X-Mean	X-HPCV	
ALL	5868	347	1.69	
FCblue@2.0	3000	511	1.40	
FCred	1399	237	1.89	
FCviolet	1218	78	1.69	

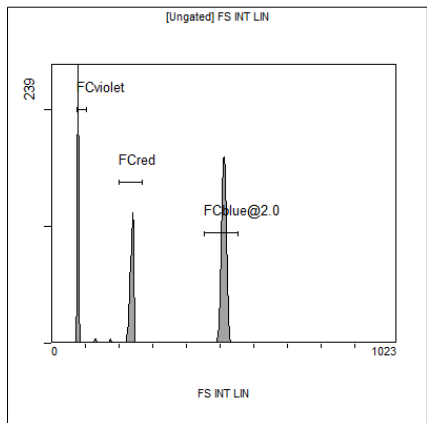

[Ungated] FS INT LIN

Region	Number	HP X-CV	X-Mean
ALL	5868	1.69	347
FCblue@2.0	3000	1.40	511
FCred	1399	1.89	237
FCviolet	1218	1.69	78

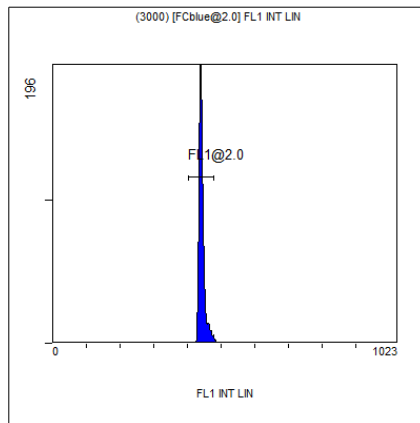

(3000) [FCblue@2.0] FL1 INT LIN

Region	Number	HP X-CV	X-Mean
ALL	3000	1.02	444
FL1@2.0	2945	1.02	443

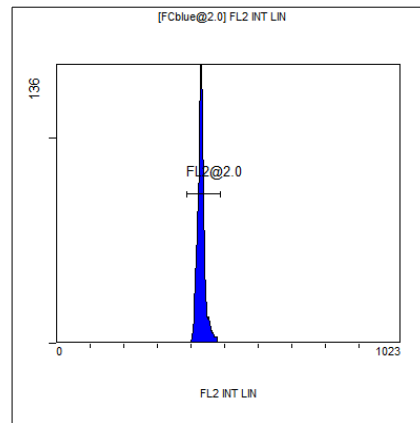

[FCblue@2.0] FL2 INT LIN

Region	Number	HP X-CV	X-Mean
ALL	3000	1.29	431
FL2@2.0	2989	1.29	430

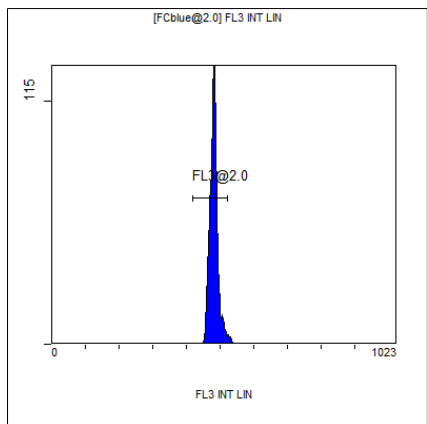

[FCblue@2.0] FL3 INT LIN

Region	Number	HP X-CV	X-Mean
ALL	3000	1.48	482
FL3@2.0	2924	1.48	481

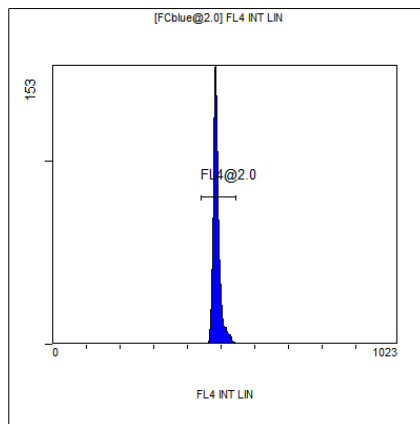

[FCblue@2.0] FL4 INT LIN

Region	Number	HP X-CV	X-Mean
ALL	3000	1.20	488
FL4@2.0	2982	1.20	487

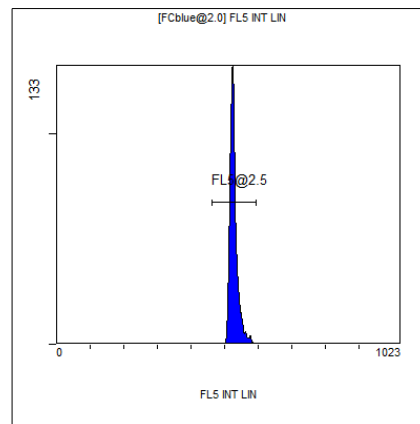

[FCblue@2.0] FL5 INT LIN

Region	Number	HP X-CV	X-Mean
ALL	3000	1.30	529
FL5@2.5	2986	1.30	528