

Institution: IRB

Protocol :Alignment Blue Red Violet_ALIGN.pro

Listmode Replay: Runtime Protocol

Analysis Date: 15-Sep-2014, 09:25:26

Settings File: Alignment Blue Red Violet_ALIGN.pro, 10-Sep-2014, 14:18:23

Listmode File: Gallios FlowCheck 2014-09-15 071.LMD

Run Date: 15-Sep-14, 09:24:01

Sample ID: Gallios FlowCheck

User ID: duperray

Acquisition Time/Events: 35.0s / 6169 (PROTOCOL)

Instrument SN: AN11038 Software Version: Gallios 1.2

[Ungated] FS INT LIN

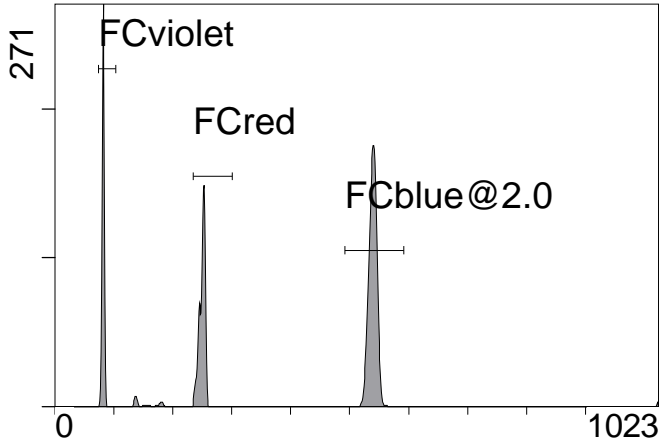

FS INT LIN

(3000) [FCblue@2.0] FL1 INT LIN

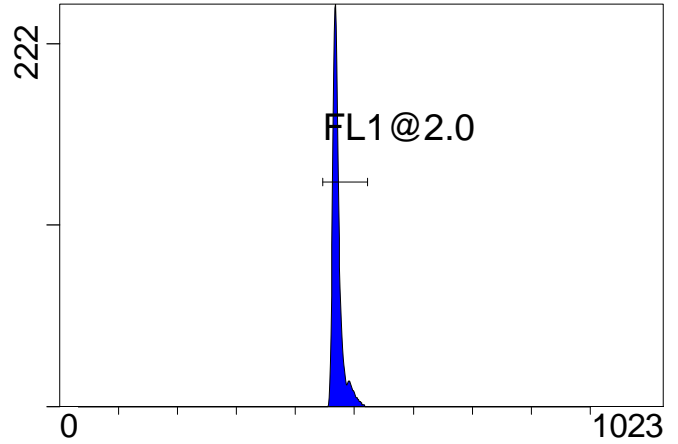

FL1 INT LIN

[FCblue@2.0] FL2 INT LIN

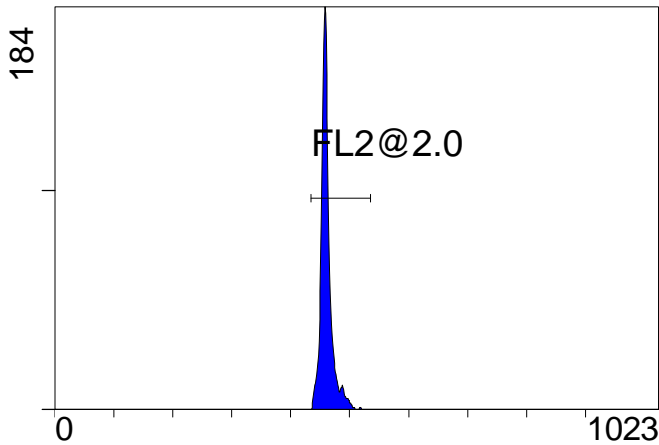

FL2 INT LIN

[FCblue@2.0] FL3 INT LIN

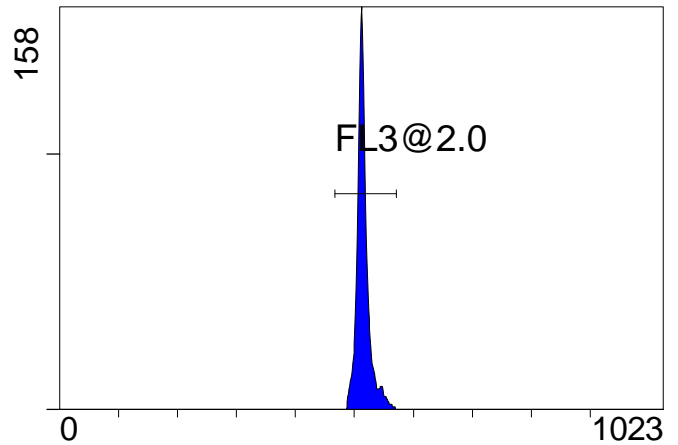

FL3 INT LIN

[FCblue@2.0] FL4 INT LIN

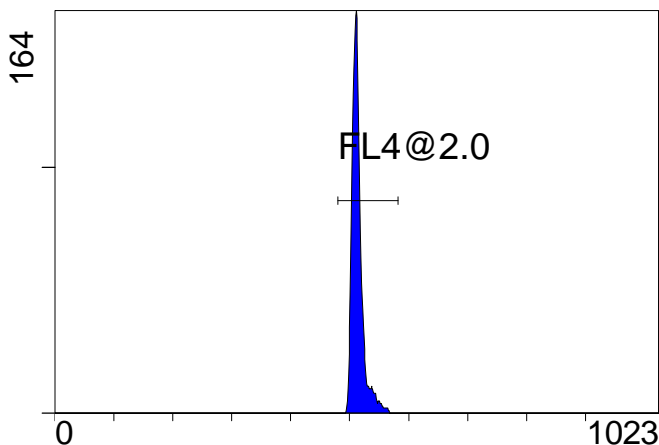

FL4 INT LIN

[FCblue@2.0] FL5 INT LIN

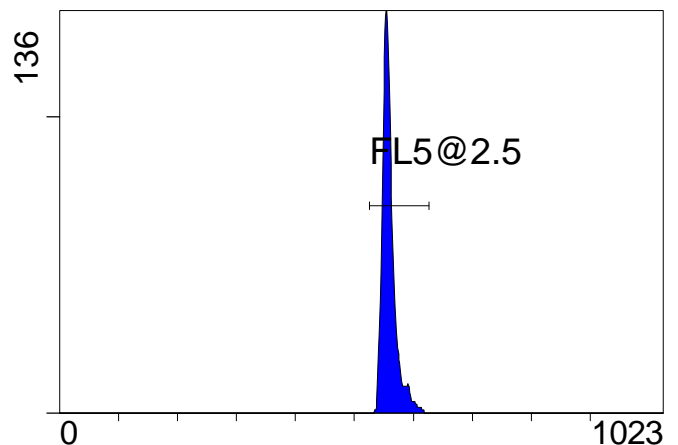

FL5 INT LIN

Institution: IRB

Protocol :Alignment Blue Red Violet_ALIGN.pro

Listmode Replay: Runtime Protocol

Analysis Date: 15-Sep-2014, 09:25:26

Settings File: Alignment Blue Red Violet_ALIGN.pro, 10-Sep-2014, 14:18:23

Listmode File: Gallios FlowCheck 2014-09-15 071.LMD

Run Date: 15-Sep-14, 09:24:01

Sample ID: Gallios FlowCheck

User ID: duperray

Acquisition Time/Events: 35.0s / 6169 (PROTOCOL)

Instrument SN: AN11038 Software Version: Gallios 1.2

[FCred] FL6 INT LIN

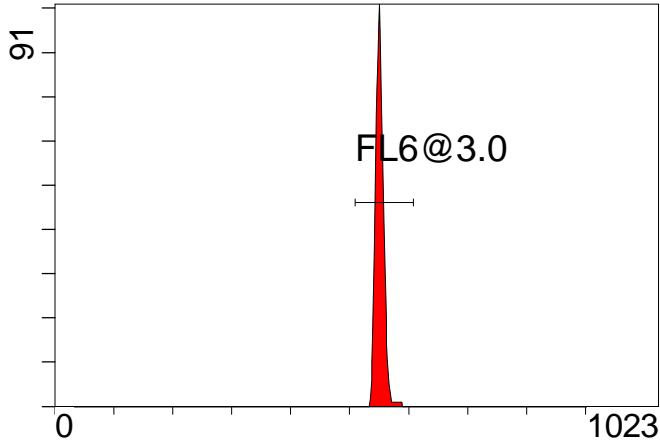

FL6 INT LIN

[FCred] FL7 INT LIN

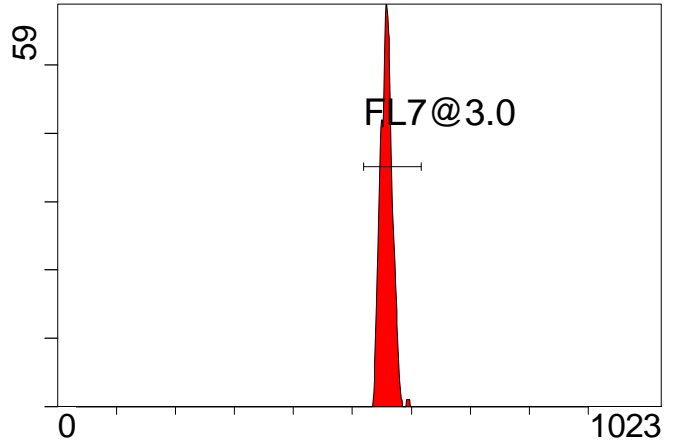

FL7 INT LIN

[FCred] FL8 INT LIN

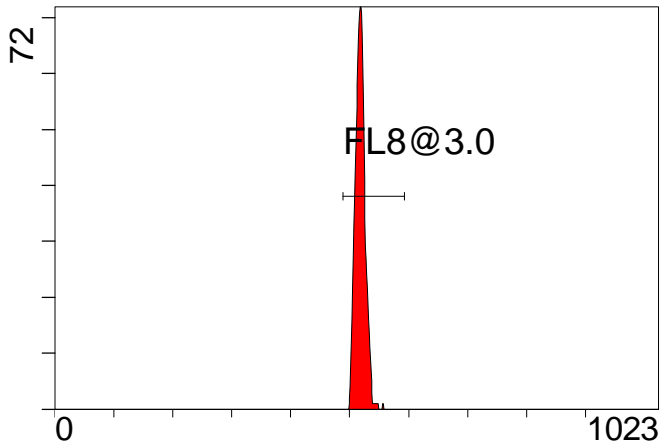

FL8 INT LIN

[FCviolet] FL9 INT LIN

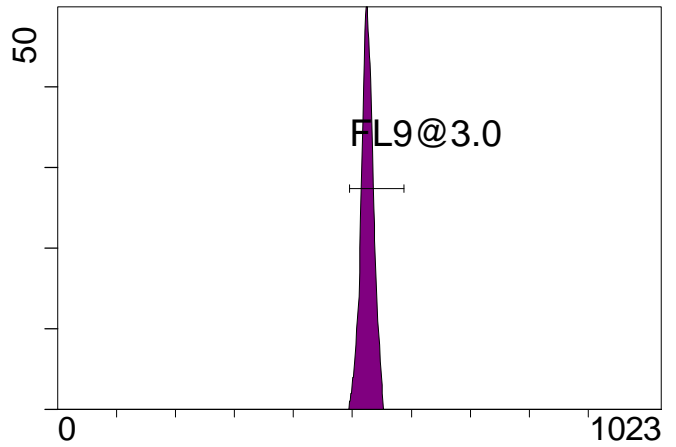

FL9 INT LIN

[FCviolet] FL10 INT LIN

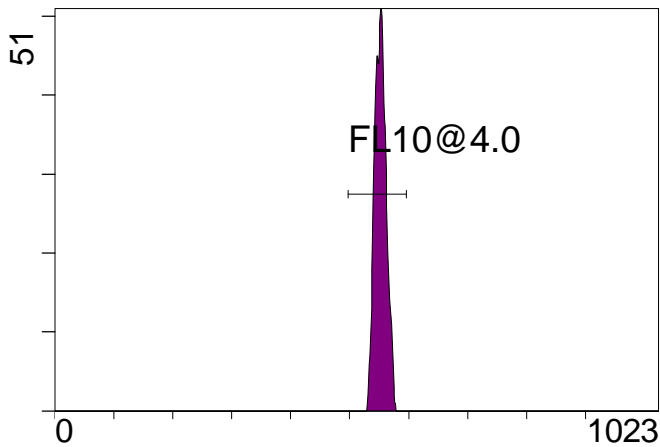

FL10 INT LIN

Statistical Analysis

PROGRAM INFORMATION

File:- Gallios FlowCheck 2014-09-15 071.LMD

Gate:- FCblue@2.0 [FCblue@2.0]

Compensation:-

Region	Number	X-Mean	X-HPCV
ALL	3000	516	0.96
ALL	3000	561	1.16
ALL	3000	515	1.12
ALL	3000	461	0.95
ALL	3000	472	0.84
FL1@2.0	2984	472	0.84
FL2@2.0	2997	462	0.95
FL3@2.0	2977	516	0.96
FL4@2.0	2988	515	1.12
FL5@2.5	2983	560	1.16

File:- Gallios FlowCheck 2014-09-15 071.LMD

Gate:- FCred [FCred]

Compensation:-

Region	Number	X-Mean	X-HPCV
ALL	1520	516	1.30
ALL	1520	556	1.57
ALL	1520	549	1.01
FL6@3.0	1513	552	1.01
FL7@3.0	1512	559	1.57
FL8@3.0	1511	519	1.30

File:- Gallios FlowCheck 2014-09-15 071.LMD

Gate:- FCviolet [FCviolet]

Compensation:-

Region	Number	X-Mean	X-HPCV
ALL	1340	522	1.57
ALL	1340	551	1.79
FL10@4.0	1334	553	1.79
FL9@3.0	1327	525	1.57

File:- Gallios FlowCheck 2014-09-15 071.LMD

Gate:- Ungated

Compensation:-

Region	Number	X-Mean	X-HPCV
ALL	6169	357	1.26
FCblue@2.0	3000	539	1.14
FCred	1520	250	0.84
FCviolet	1340	81.9	1.26

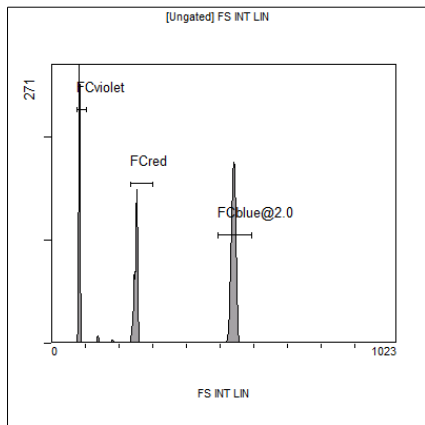

[Ungated] FS INT LIN

Region	Number	HP X-CV	X-Mean
ALL	6169	1.26	357
FCblue@2.0	3000	1.14	539
FCred	1520	0.84	250
FCviolet	1340	1.26	81.9

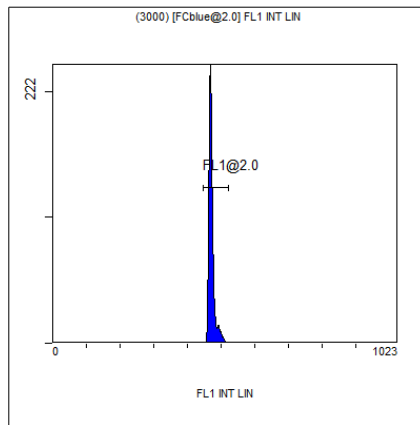

(3000) [FCblue@2.0] FL1 INT LIN

Region	Number	HP X-CV	X-Mean
ALL	3000	0.84	472
FL1@2.0	2984	0.84	472

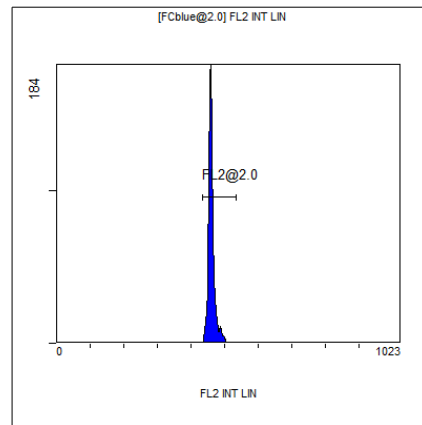

[FCblue@2.0] FL2 INT LIN

Region	Number	HP X-CV	X-Mean
ALL	3000	0.95	461
FL2@2.0	2997	0.95	462

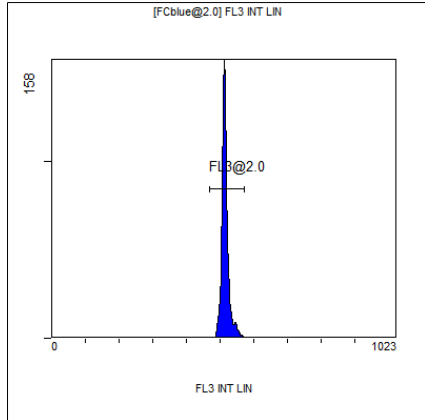

[FCblue@2.0] FL3 INT LIN

Region	Number	HP X-CV	X-Mean
ALL	3000	0.96	516
FL3@2.0	2977	0.96	516

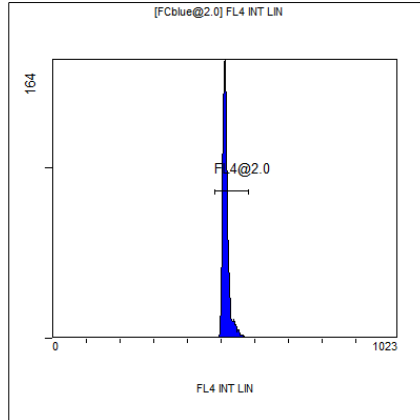

[FCblue@2.0] FL4 INT LIN

Region	Number	HP X-CV	X-Mean
ALL	3000	1.12	515
FL4@2.0	2988	1.12	515

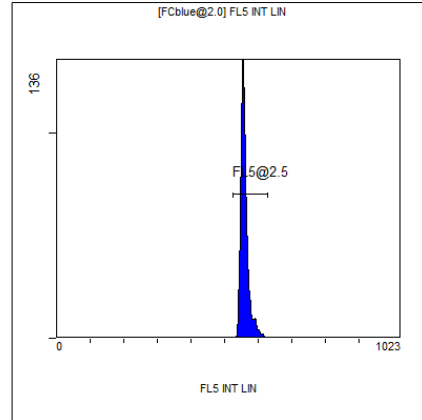

[FCblue@2.0] FL5 INT LIN

Region	Number	HP X-CV	X-Mean
ALL	3000	1.16	561
FL5@2.5	2983	1.16	560