

Institution: IRMB

Protocol :Alignment Blue Red Violet_ALIGN.pro

Listmode Replay: New Protocol

Analysis Date: 03-Nov-2014, 10:34:09

Settings File: Alignment Blue Red Violet_ALIGN.pro, 27-Oct-2014, 09:09:17

Listmode File: Gallios FlowCheck 2014-11-03 105.LMD

Run Date: 03-Nov-14, 10:32:28

Sample ID: Gallios FlowCheck

User ID: Lopez

Acquisition Time/Events: 29.0s / 5226 (MANUAL)

Instrument SN: AN11038 Software Version: Gallios 1.2

[Ungated] FS INT LIN

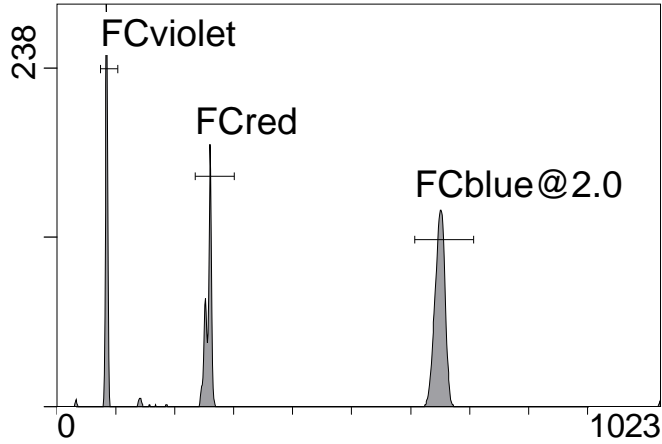

FS INT LIN

(3000) [FCblue@2.0] FL1 INT LIN

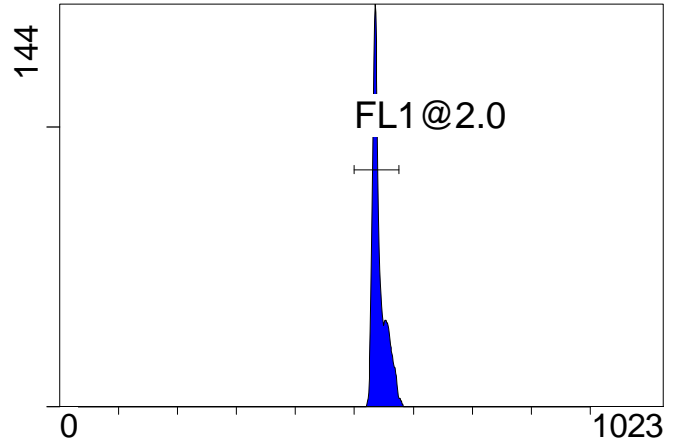

FL1 INT LIN

[FCblue@2.0] FL2 INT LIN

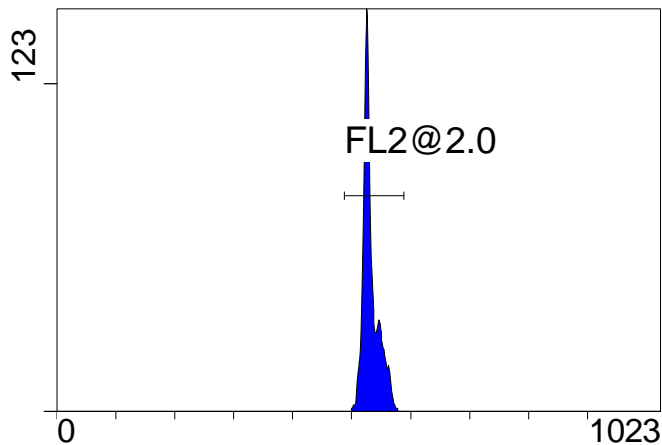

FL2 INT LIN

[FCblue@2.0] FL3 INT LIN

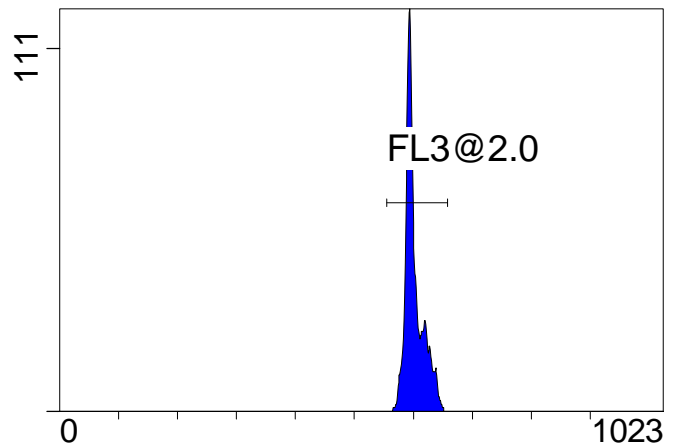

FL3 INT LIN

[FCblue@2.0] FL4 INT LIN

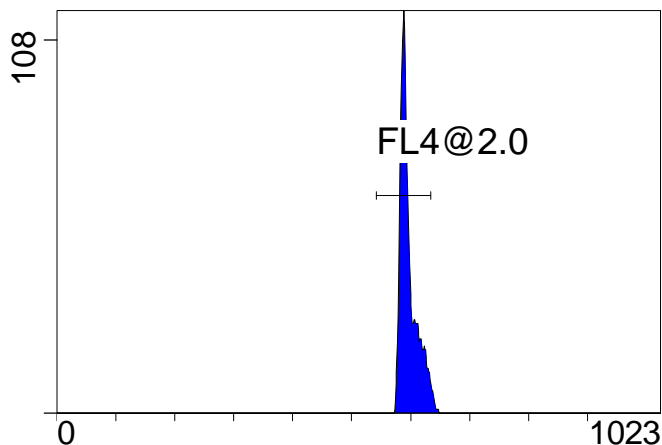

FL4 INT LIN

[FCblue@2.0] FL5 INT LIN

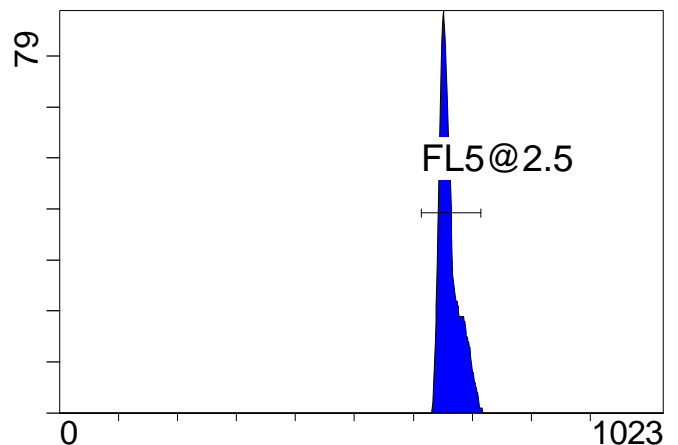

FL5 INT LIN

Institution: IRMB

Protocol :Alignment Blue Red Violet_ALIGN.pro

Listmode Replay: New Protocol

Analysis Date: 03-Nov-2014, 10:34:09

Settings File: Alignment Blue Red Violet_ALIGN.pro, 27-Oct-2014, 09:09:17

Listmode File: Gallios FlowCheck 2014-11-03 105.LMD

Run Date: 03-Nov-14, 10:32:28

Sample ID: Gallios FlowCheck

User ID: Lopez

Acquisition Time/Events: 29.0s / 5226 (MANUAL)

Instrument SN: AN11038 Software Version: Gallios 1.2

[FCred] FL6 INT LIN

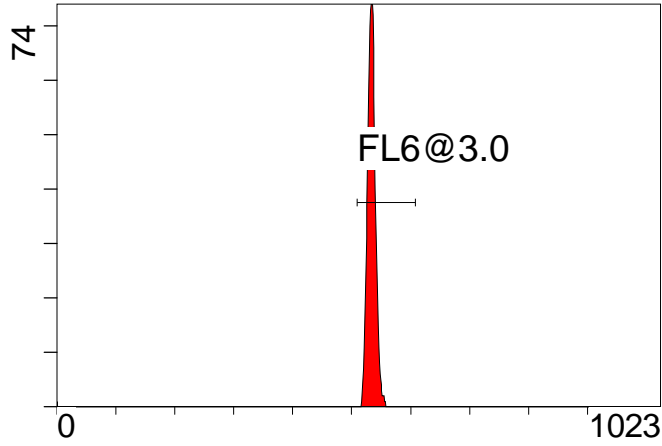

FL6 INT LIN

[FCred] FL7 INT LIN

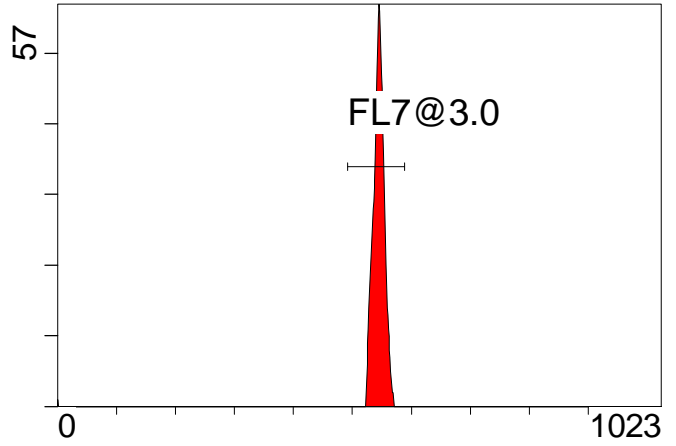

FL7 INT LIN

[FCred] FL8 INT LIN

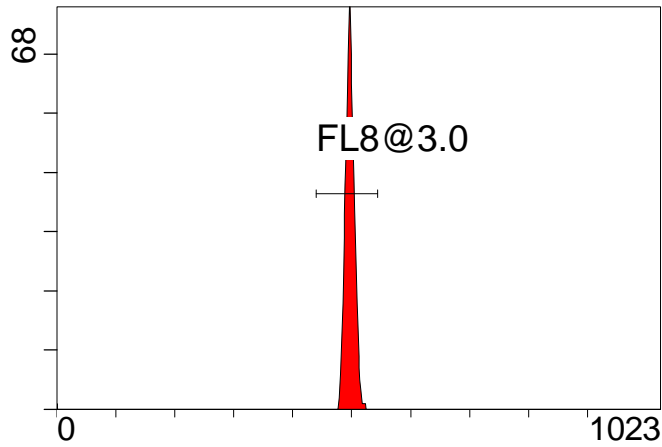

FL8 INT LIN

[FCviolet] FL9 INT LIN

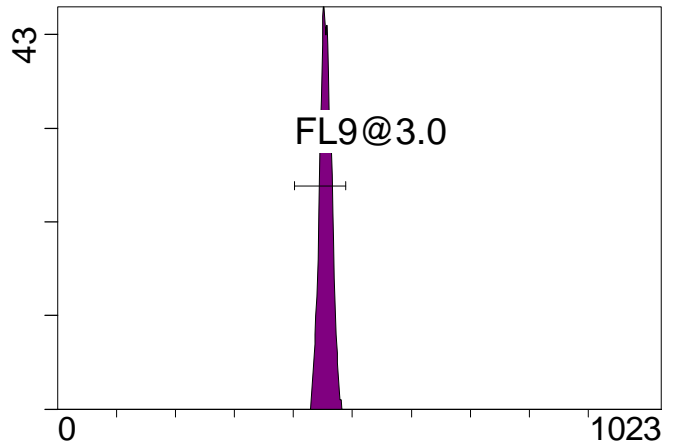

FL9 INT LIN

[FCviolet] FL10 INT LIN

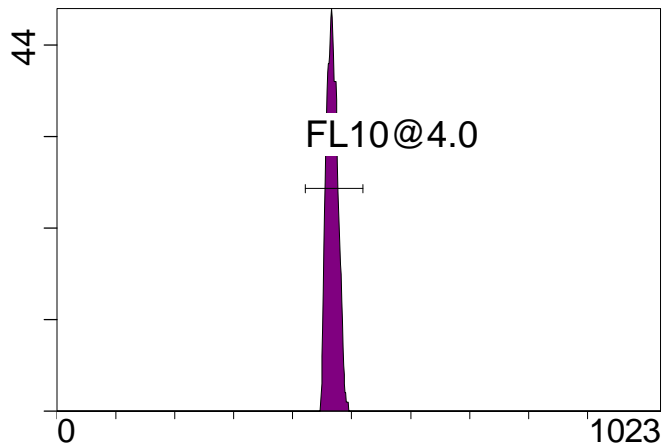

FL10 INT LIN

Statistical Analysis

PROGRAM INFORMATION

File:- Gallios FlowCheck 2014-11-03 105.LMD

Gate:- FCblue@2.0 [FCblue@2.0]

Compensation:-

Region	Number	X-Mean	X-HPCV
ALL	2463	663	1.24
ALL	2463	598	0.90
ALL	2463	602	0.74
ALL	2463	533	0.75
ALL	2463	542	0.76
FL1@2.0	2430	542	0.76
FL2@2.0	2455	532	0.75
FL3@2.0	2450	602	0.74
FL4@2.0	2387	596	0.90
FL5@2.5	2433	662	1.24

File:- Gallios FlowCheck 2014-11-03 105.LMD

Gate:- FCred [FCred]

Compensation:-

Region	Number	X-Mean	X-HPCV
ALL	1316	542	1.08
ALL	1316	494	1.35
ALL	1316	531	0.97
FL6@3.0	1301	534	0.97
FL7@3.0	1304	545	1.08
FL8@3.0	1306	498	1.35

File:- Gallios FlowCheck 2014-11-03 105.LMD

Gate:- FCviolet [FCviolet]

Compensation:-

Region	Number	X-Mean	X-HPCV
ALL	1140	454	1.47
ALL	1140	467	1.82
FL10@4.0	1138	467	1.82
FL9@3.0	1135	455	1.47

File:- Gallios FlowCheck 2014-11-03 105.LMD

Gate:- Ungated

Compensation:-

Region	Number	X-Mean	X-HPCV
ALL	5226	408	1.12
FCblue@2.0	2463	649	1.14
FCred	1316	257	0.48
FCviolet	1140	84.2	1.12

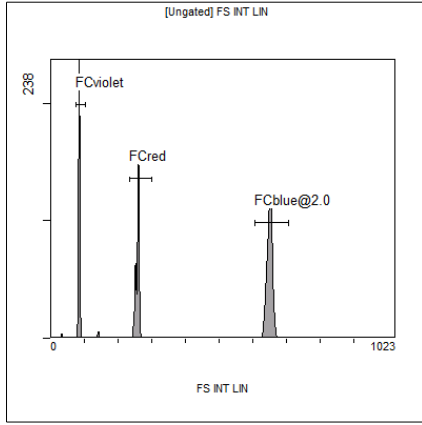

[Ungated] FS INT LIN

Region	Number	HP	X-CV	X-Mean
ALL	5226	1.12		408
FCblue@2.0	2463	1.14		649
FCred	1316	0.48		257
FCviolet	1140	1.12		84.2

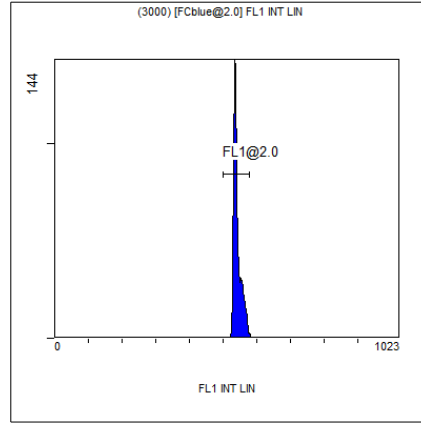

(3000) [FCblue@2.0] FL1 INT LIN

Region	Number	HP	X-CV	X-Mean
ALL	2463	0.76		542
FL1@2.0	2430	0.76		542

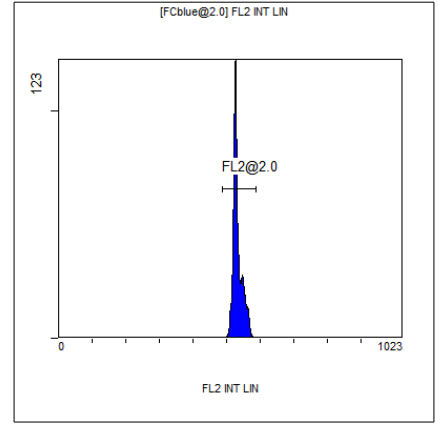

[FCblue@2.0] FL2 INT LIN

Region	Number	HP	X-CV	X-Mean
ALL	2463	0.75		533
FL2@2.0	2455	0.75		532

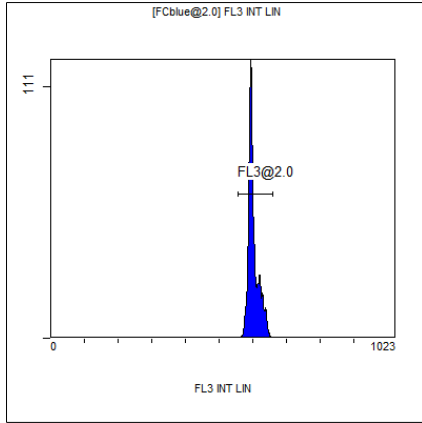

[FCblue@2.0] FL3 INT LIN

Region	Number	HP	X-CV	X-Mean
ALL	2463	0.74		602
FL3@2.0	2450	0.74		602

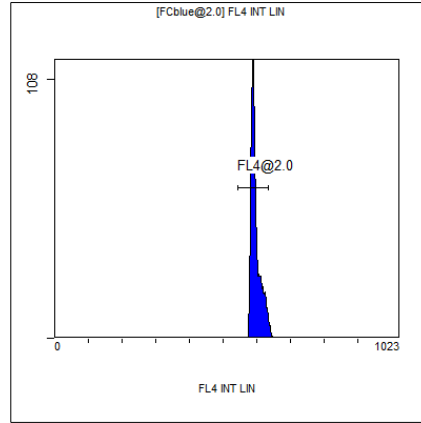

[FCblue@2.0] FL4 INT LIN

Region	Number	HP	X-CV	X-Mean
ALL	2463	0.90		598
FL4@2.0	2387	0.90		596

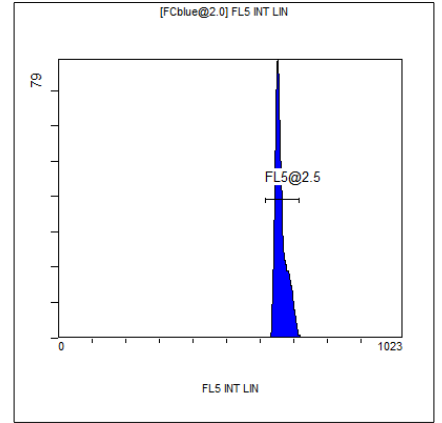

[FCblue@2.0] FL5 INT LIN

Region	Number	HP	X-CV	X-Mean
ALL	2463	1.24		663
FL5@2.5	2433	1.24		662