

Institution: IRB

Protocol :Alignment Blue Red Violet_ALIGN.pro

Listmode Replay: Runtime Protocol

Analysis Date: 12-Jan-2015, 11:10:10

Settings File: Alignment Blue Red Violet_ALIGN.pro, 05-Jan-2015, 10:07:26

Listmode File: Gallios FlowCheck 2015-01-05 110.LMD

Run Date: 05-Jan-15, 10:07:34

Sample ID: Gallios FlowCheck

User ID: duperray

Acquisition Time/Events: 40.0s / 5877 (PROTOCOL)

Instrument SN: AN11038 Software Version: Gallios 1.2

[Ungated] FS INT LIN

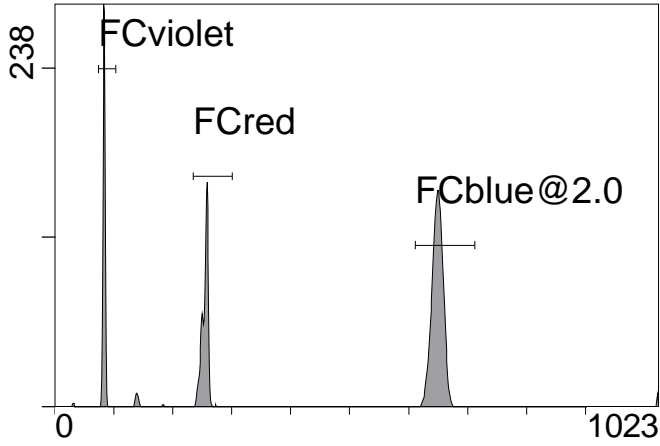

FS INT LIN

(3000) [FCblue@2.0] FL1 INT LIN

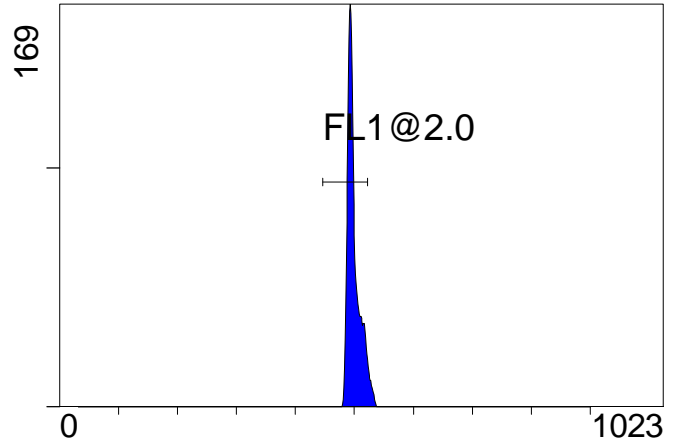

FL1 INT LIN

[FCblue@2.0] FL2 INT LIN

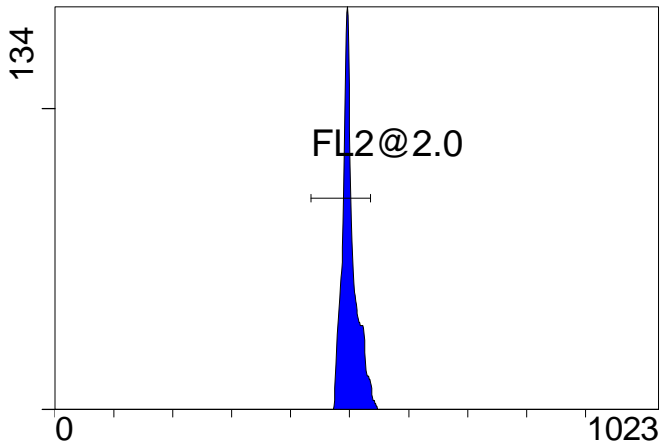

FL2 INT LIN

[FCblue@2.0] FL3 INT LIN

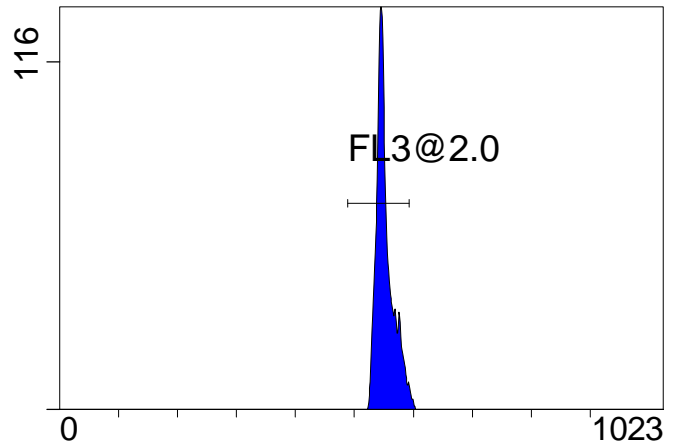

FL3 INT LIN

[FCblue@2.0] FL4 INT LIN

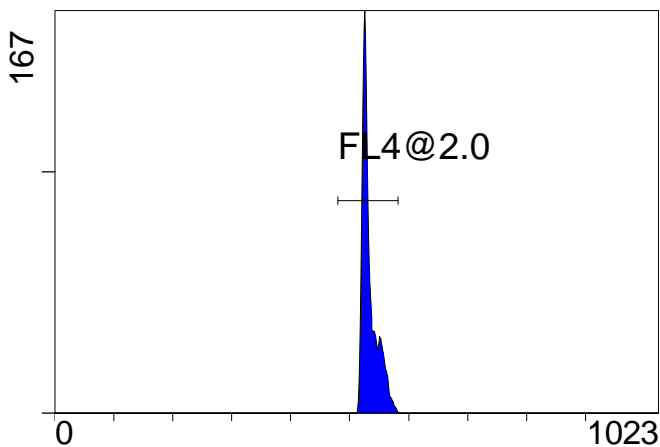

FL4 INT LIN

[FCblue@2.0] FL5 INT LIN

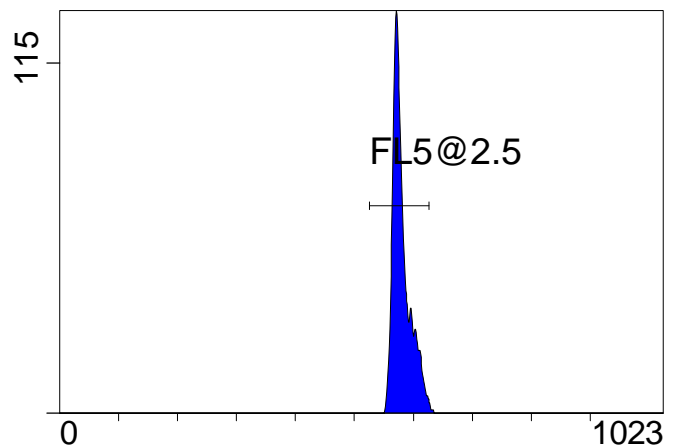

FL5 INT LIN

Institution: IRB

Protocol :Alignment Blue Red Violet_ALIGN.pro

Listmode Replay: Runtime Protocol

Analysis Date: 12-Jan-2015, 11:10:10

Settings File: Alignment Blue Red Violet_ALIGN.pro, 05-Jan-2015, 10:07:26

Listmode File: Gallios FlowCheck 2015-01-05 110.LMD

Run Date: 05-Jan-15, 10:07:34

Sample ID: Gallios FlowCheck

User ID: duperray

Acquisition Time/Events: 40.0s / 5877 (PROTOCOL)

Instrument SN: AN11038 Software Version: Gallios 1.2

[FCred] FL6 INT LIN

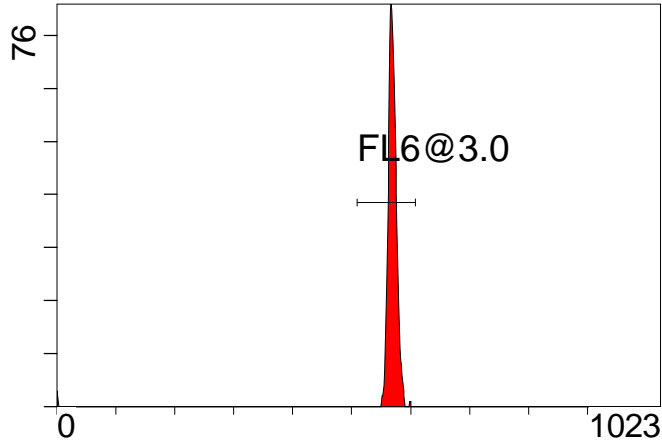

[FCred] FL7 INT LIN

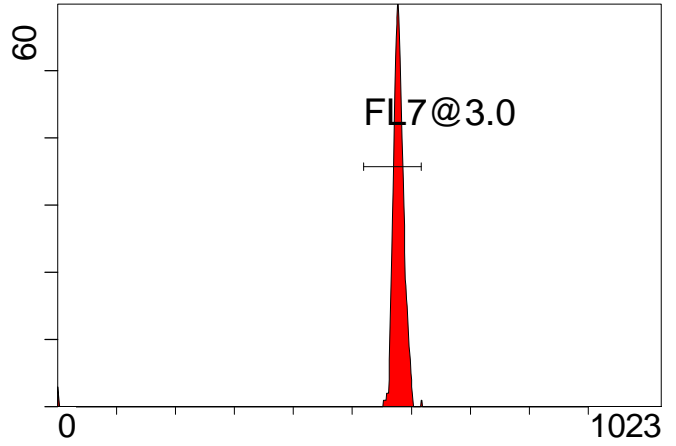

[FCred] FL8 INT LIN

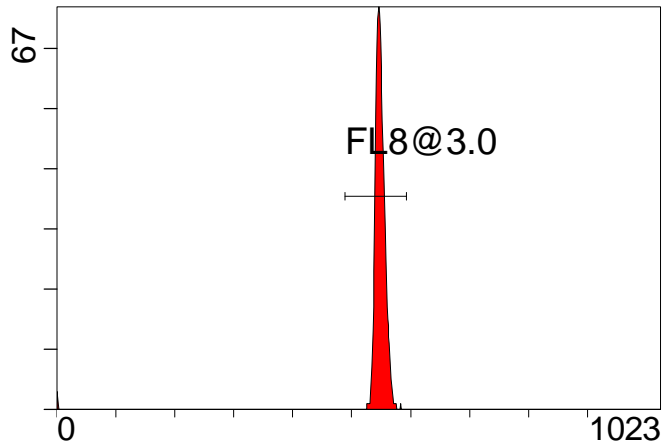

[FCviolet] FL9 INT LIN

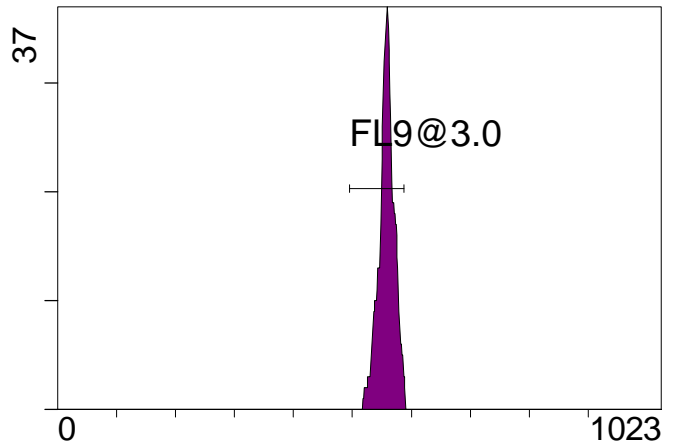

[FCviolet] FL10 INT LIN

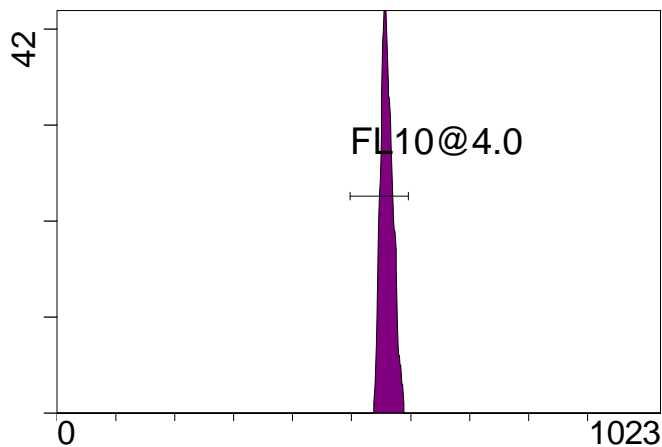

Statistical Analysis

PROGRAM INFORMATION

File:- Gallios FlowCheck 2015-01-05 110.LMD

Gate:- FCblue@2.0 [FCblue@2.0]

Compensation:-

Region	Number	X-Mean	X-HPCV
ALL	3000	535	0.80
ALL	3000	582	1.16
ALL	3000	554	0.98
ALL	3000	502	0.98
ALL	3000	500	0.93
FL1@2.0	2836	498	0.93
FL2@2.0	2921	500	0.98
FL3@2.0	2937	552	0.98
FL4@2.0	2980	534	0.80
FL5@2.5	2954	581	1.16

File:- Gallios FlowCheck 2015-01-05 110.LMD

Gate:- FCred [FCred]

Compensation:-

Region	Number	X-Mean	X-HPCV
ALL	1355	542	1.13
ALL	1355	572	1.13
ALL	1355	563	0.91
FL6@3.0	1330	570	0.91
FL7@3.0	1318	579	1.13
FL8@3.0	1332	549	1.13

File:- Gallios FlowCheck 2015-01-05 110.LMD

Gate:- FCviolet [FCviolet]

Compensation:-

Region	Number	X-Mean	X-HPCV
ALL	1163	556	0.88
ALL	1163	559	1.44
FL10@4.0	1153	560	1.44
FL9@3.0	1141	557	0.88

File:- Gallios FlowCheck 2015-01-05 110.LMD

Gate:- Ungated

Compensation:-

Region	Number	X-Mean	X-HPCV
ALL	5877	431	1.16
FCblue@2.0	3000	649	1.36
FCred	1355	255	0.80
FCviolet	1163	83.4	1.16

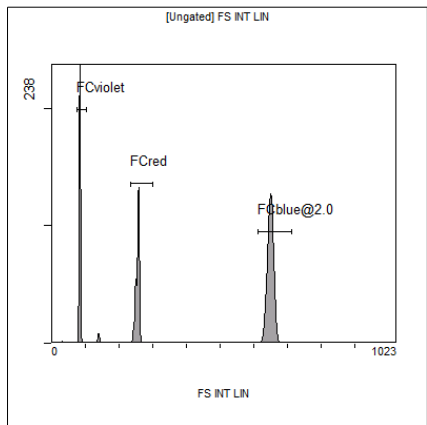

[Ungated] FS INT LIN

Region	Number	HP	X-CV	X-Mean
ALL	5877	1.16		431
FCblue@2.0	3000	1.36		649
FCred	1355	0.80		255
FCviolet	1163	1.16		83.4

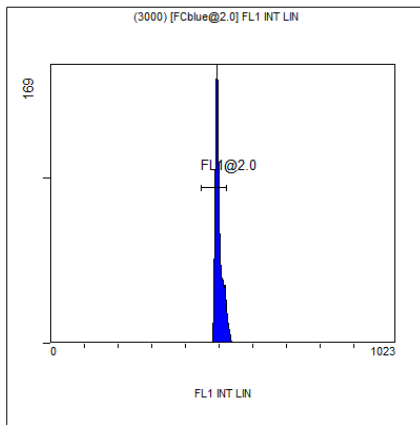

(3000) [FCblue@2.0] FL1 INT LIN

Region	Number	HP	X-CV	X-Mean
ALL	3000	0.93		500
FL1@2.0	2836	0.93		498

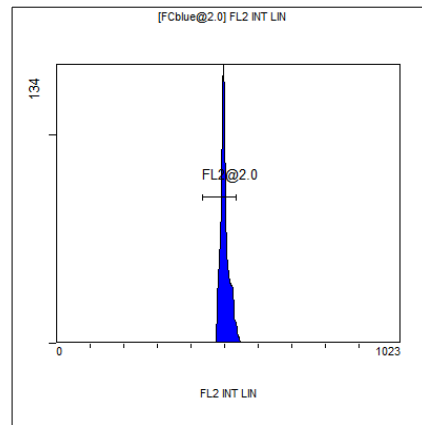

[FCblue@2.0] FL2 INT LIN

Region	Number	HP	X-CV	X-Mean
ALL	3000	0.98		502
FL2@2.0	2921	0.98		500

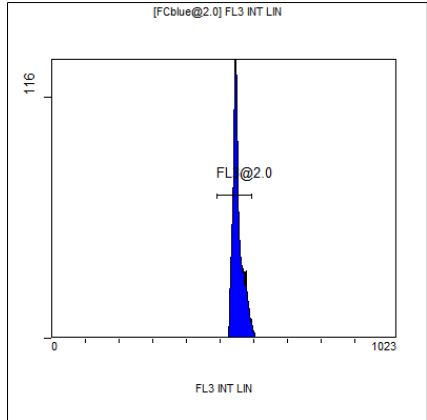

[FCblue@2.0] FL3 INT LIN

Region	Number	HP	X-CV	X-Mean
ALL	3000	0.98		554
FL3@2.0	2937	0.98		552

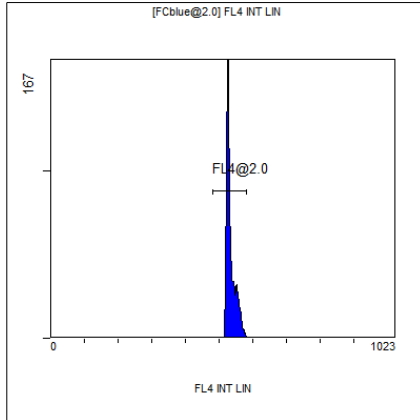

[FCblue@2.0] FL4 INT LIN

Region	Number	HP	X-CV	X-Mean
ALL	3000	0.80		535
FL4@2.0	2980	0.80		534

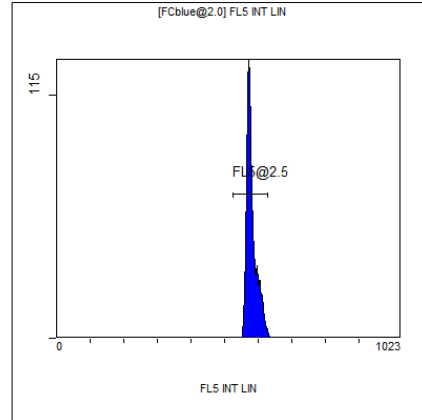

[FCblue@2.0] FL5 INT LIN

Region	Number	HP	X-CV	X-Mean
ALL	3000	1.16		582
FL5@2.5	2954	1.16		581