

Institution: IRMB

Protocol :Alignment Blue Red Violet_ALIGN.pro

Listmode Replay: Runtime Protocol

Analysis Date: 12-Jan-2015, 10:59:13

Settings File: Alignment Blue Red Violet_ALIGN.pro, 25-Nov-2014, 09:22:27

Listmode File: Gallios_FlowCheck_2015-01-12 111.LMD

Run Date: 12-Jan-15, 09:26:28

Sample ID: Gallios_FlowCheck_

User ID: Lopez

Acquisition Time/Events: 44.5s / 5810 (PROTOCOL)

Instrument SN: AN11038 Software Version: Gallios 1.2

[Ungated] FS INT LIN

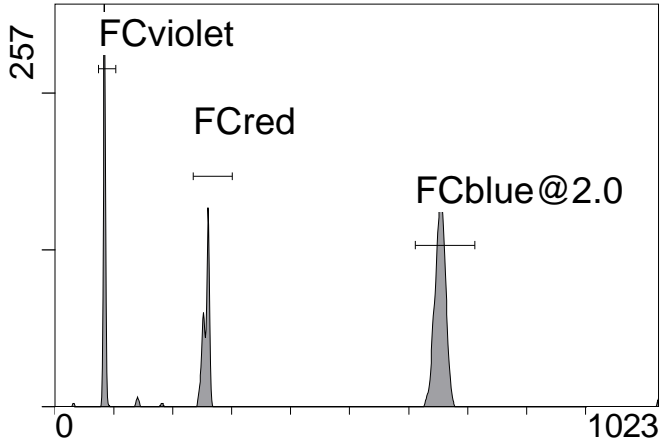

FS INT LIN

(3000) [FCblue@2.0] FL1 INT LIN

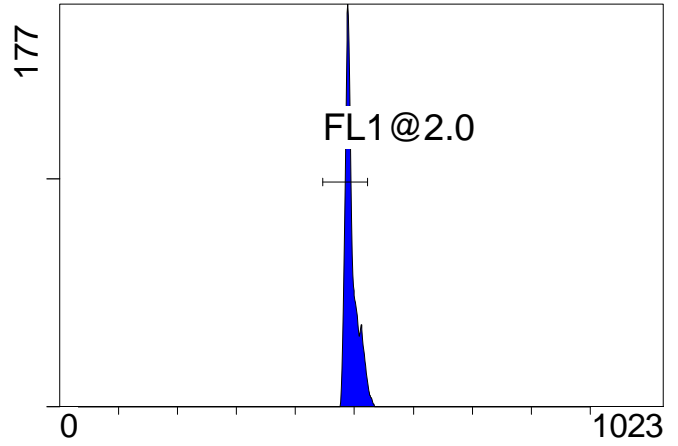

FL1 INT LIN

[FCblue@2.0] FL2 INT LIN

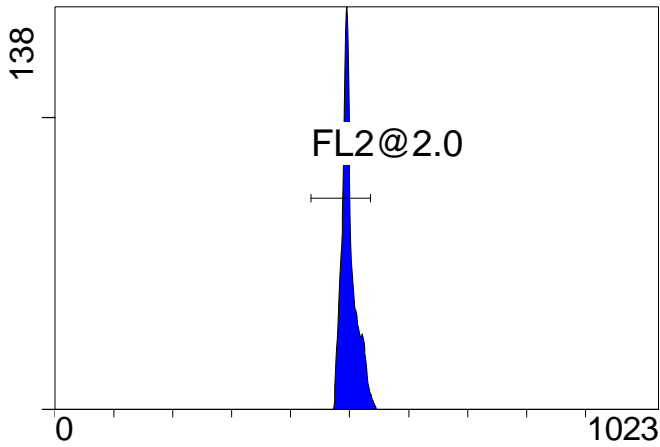

FL2 INT LIN

[FCblue@2.0] FL3 INT LIN

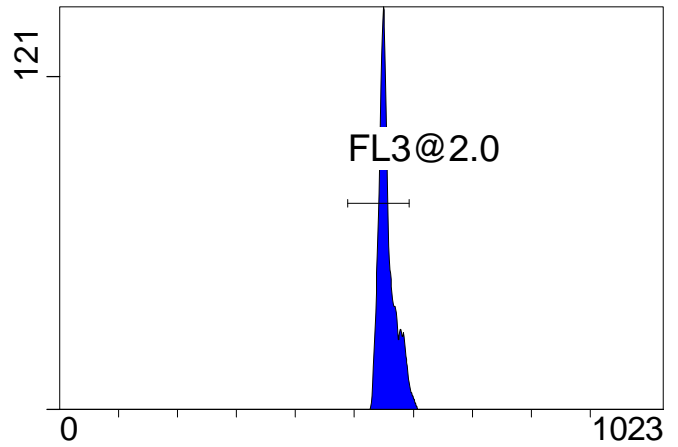

FL3 INT LIN

[FCblue@2.0] FL4 INT LIN

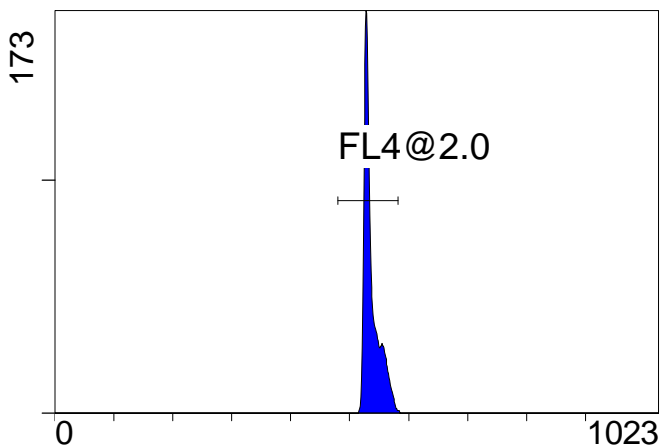

FL4 INT LIN

[FCblue@2.0] FL5 INT LIN

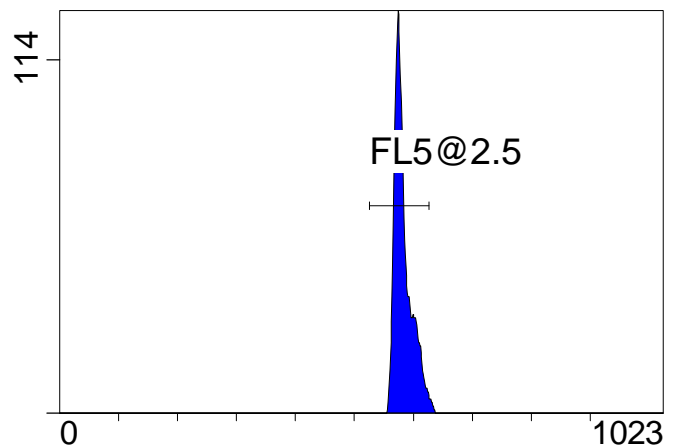

FL5 INT LIN

Institution: IRMB

Protocol :Alignment Blue Red Violet_ALIGN.pro

Listmode Replay: Runtime Protocol

Analysis Date: 12-Jan-2015, 10:59:13

Settings File: Alignment Blue Red Violet_ALIGN.pro, 25-Nov-2014, 09:22:27

Listmode File: Gallios_FlowCheck_2015-01-12 111.LMD

Run Date: 12-Jan-15, 09:26:28

Sample ID: Gallios_FlowCheck_

User ID: Lopez

Acquisition Time/Events: 44.5s / 5810 (PROTOCOL)

Instrument SN: AN11038 Software Version: Gallios 1.2

[FCred] FL6 INT LIN

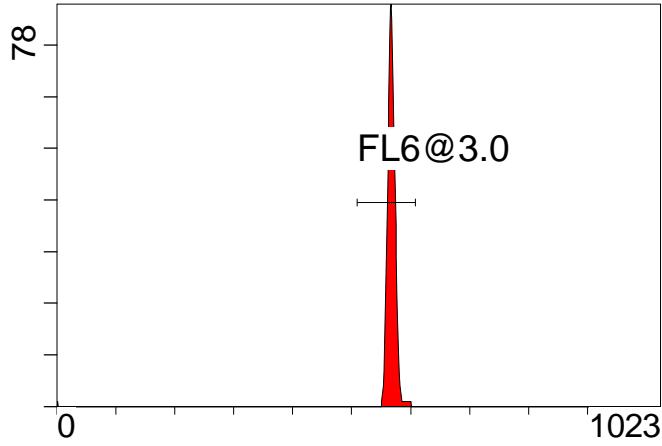

FL6 INT LIN

[FCred] FL7 INT LIN

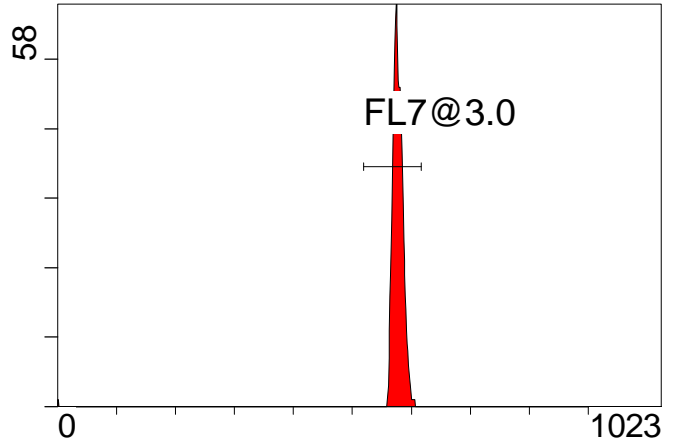

FL7 INT LIN

[FCred] FL8 INT LIN

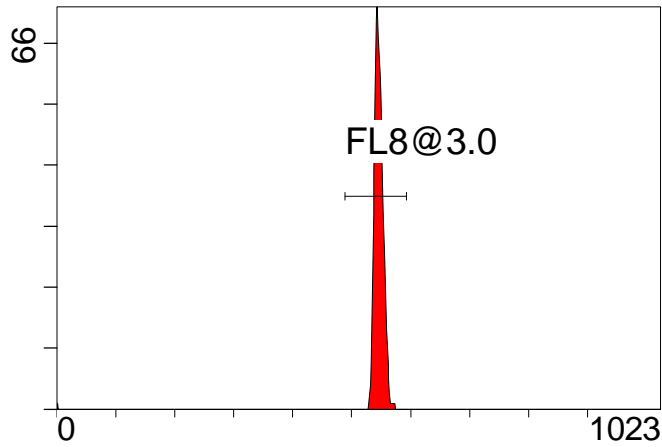

FL8 INT LIN

[FCviolet] FL9 INT LIN

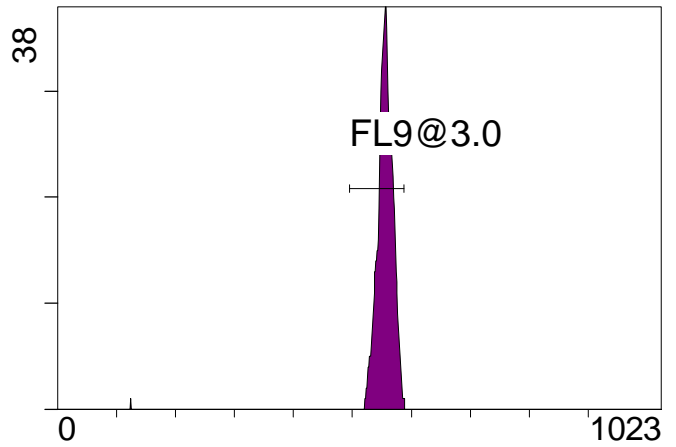

FL9 INT LIN

[FCviolet] FL10 INT LIN

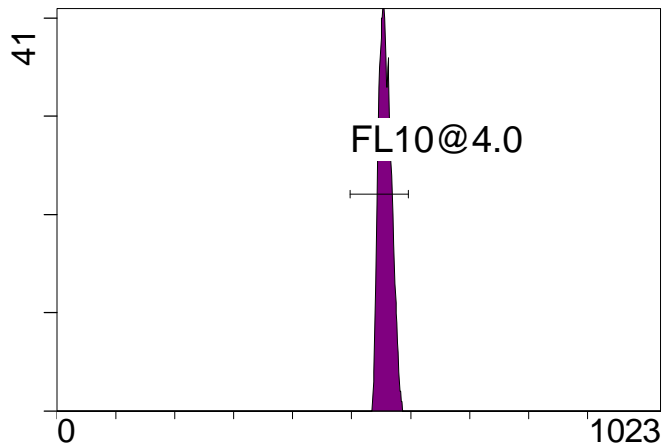

FL10 INT LIN

Statistical Analysis

PROGRAM INFORMATION

File:- Gallios_FlowCheck_ 2015-01-12 111.LMD

Gate:- FCblue@2.0 [FCblue@2.0]

Compensation:-

Region	Number	X-Mean	X-HPCV
ALL	3000	556	0.98
ALL	3000	584	1.17
ALL	3000	538	0.69
ALL	3000	499	0.86
ALL	3000	495	0.86
FL1@2.0	2918	494	0.86
FL2@2.0	2946	499	0.86
FL3@2.0	2916	555	0.98
FL4@2.0	2979	537	0.69
FL5@2.5	2939	583	1.17

File:- Gallios_FlowCheck_ 2015-01-12 111.LMD

Gate:- FCred [FCred]

Compensation:-

Region	Number	X-Mean	X-HPCV
ALL	1256	541	1.16
ALL	1256	572	1.36
ALL	1256	562	0.77
FL6@3.0	1237	568	0.77
FL7@3.0	1234	578	1.36
FL8@3.0	1240	547	1.16

File:- Gallios_FlowCheck_ 2015-01-12 111.LMD

Gate:- FCviolet [FCviolet]

Compensation:-

Region	Number	X-Mean	X-HPCV
ALL	1220	548	1.10
ALL	1220	557	1.68
FL10@4.0	1200	558	1.68
FL9@3.0	1190	555	1.10

File:- Gallios_FlowCheck_ 2015-01-12 111.LMD

Gate:- Ungated

Compensation:-

Region	Number	X-Mean	X-HPCV
ALL	5810	432	1.07
FCblue@2.0	3000	653	1.07
FCred	1256	257	0.57
FCviolet	1220	84	1.07

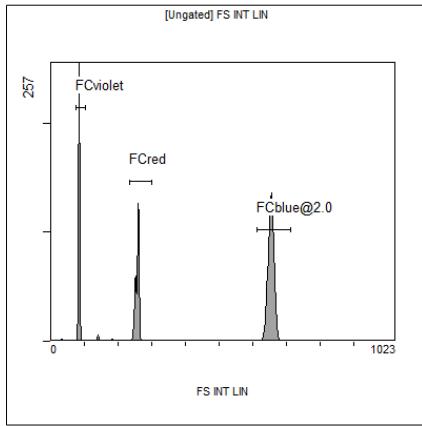

[Ungated] FS INT LIN

Region	Number	HP	X-CV	X-Mean
ALL	5810	1.07		432
FCblue@2.0	3000	1.07		653
FCred	1256	0.57		257
FCviolet	1220	1.07		84

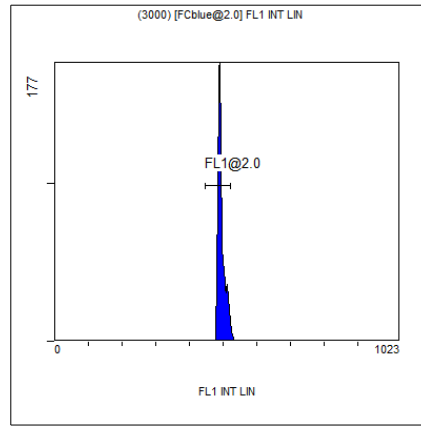

(3000) [FCblue@2.0] FL1 INT LIN

Region	Number	HP	X-CV	X-Mean
ALL	3000	0.86		495
FL1@2.0	2918	0.86		494

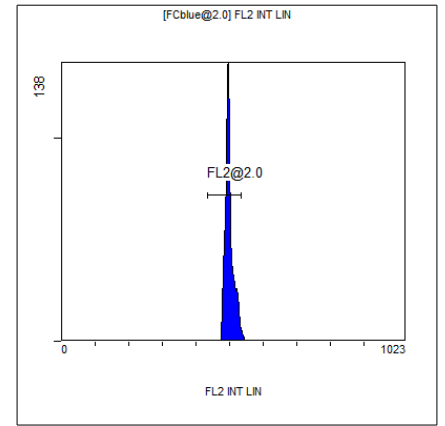

[FCblue@2.0] FL2 INT LIN

Region	Number	HP	X-CV	X-Mean
ALL	3000	0.86		499
FL2@2.0	2946	0.86		499

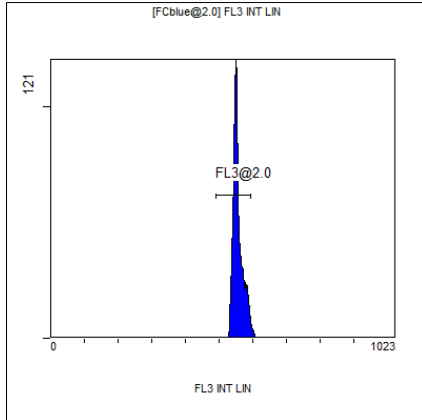

[FCblue@2.0] FL3 INT LIN

Region	Number	HP	X-CV	X-Mean
ALL	3000	0.98		556
FL3@2.0	2916	0.98		555

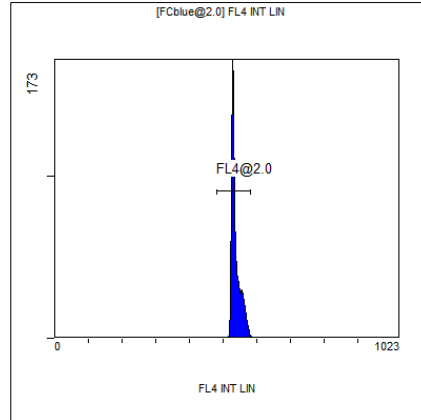

[FCblue@2.0] FL4 INT LIN

Region	Number	HP	X-CV	X-Mean
ALL	3000	0.69		538
FL4@2.0	2979	0.69		537

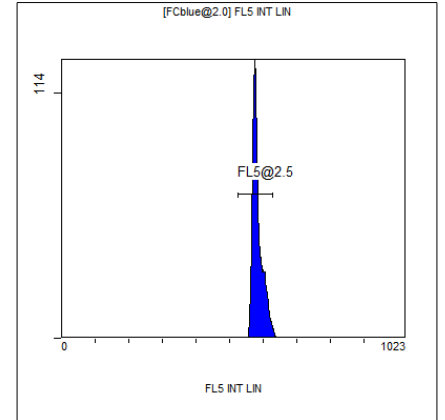

[FCblue@2.0] FL5 INT LIN

Region	Number	HP	X-CV	X-Mean
ALL	3000	1.17		584
FL5@2.5	2939	1.17		583