

Institution: IRB

Protocol :Alignment Blue Red Violet_ALIGN.pro

Listmode Replay: Runtime Protocol

Analysis Date: 09-Feb-2015, 09:19:15

Settings File: Alignment Blue Red Violet_ALIGN.pro, 05-Jan-2015, 10:07:26

Listmode File: Gallios FlowCheck 2015-02-09 120.LMD

Run Date: 09-Feb-15, 09:17:56

Sample ID: Gallios FlowCheck

User ID: duperray

Acquisition Time/Events: 34.5s / 6787 (PROTOCOL)

Instrument SN: AN11038 Software Version: Gallios 1.2

[Ungated] FS INT LIN

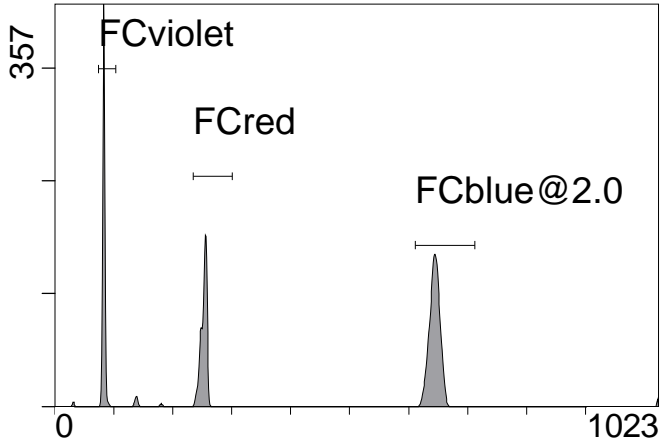

FS INT LIN

(3000) [FCblue@2.0] FL1 INT LIN

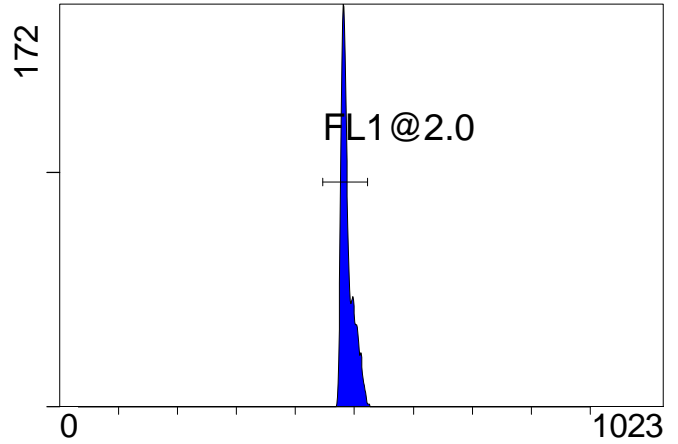

FL1 INT LIN

[FCblue@2.0] FL2 INT LIN

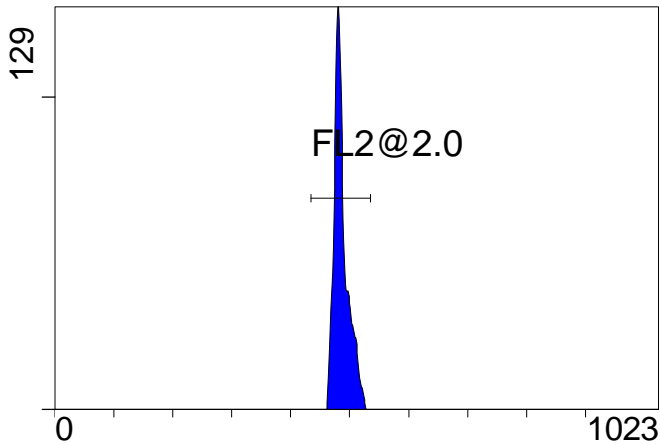

FL2 INT LIN

[FCblue@2.0] FL3 INT LIN

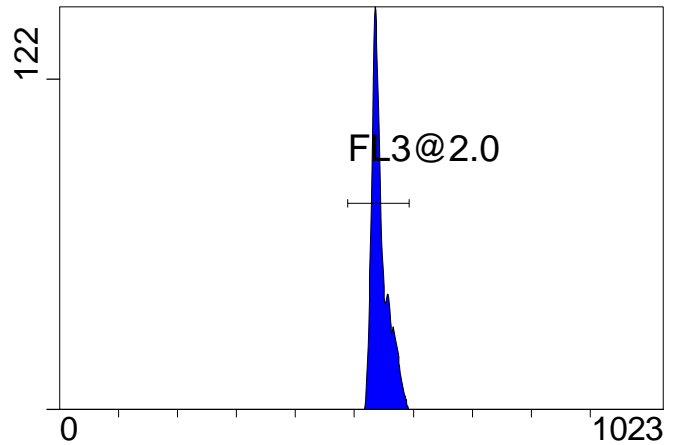

FL3 INT LIN

[FCblue@2.0] FL4 INT LIN

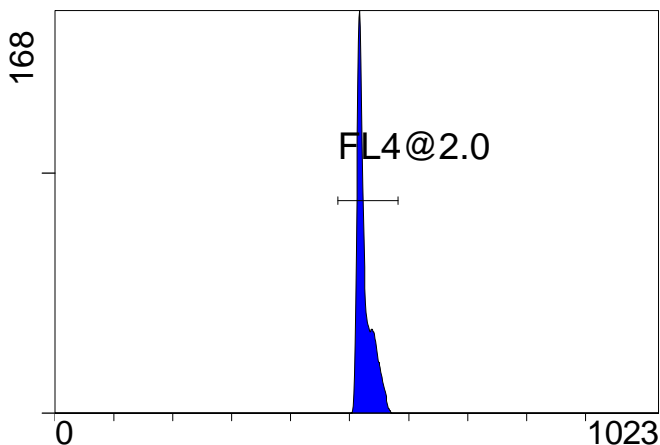

FL4 INT LIN

[FCblue@2.0] FL5 INT LIN

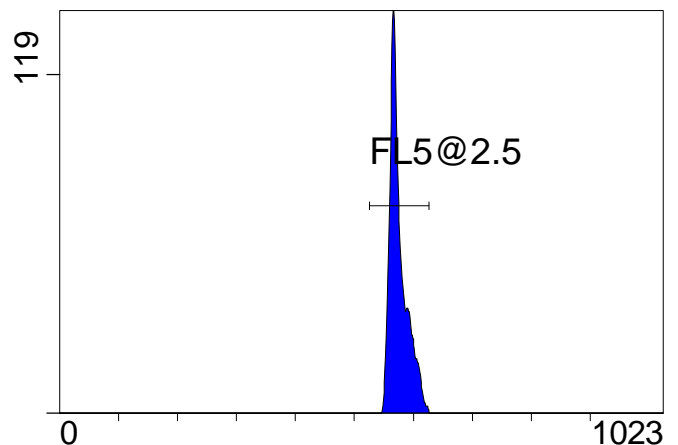

FL5 INT LIN

Institution: IRB

Protocol :Alignment Blue Red Violet_ALIGN.pro

Listmode Replay: Runtime Protocol

Analysis Date: 09-Feb-2015, 09:19:15

Settings File: Alignment Blue Red Violet_ALIGN.pro, 05-Jan-2015, 10:07:26

Listmode File: Gallios FlowCheck 2015-02-09 120.LMD

Run Date: 09-Feb-15, 09:17:56

Sample ID: Gallios FlowCheck

User ID: duperray

Acquisition Time/Events: 34.5s / 6787 (PROTOCOL)

Instrument SN: AN11038 Software Version: Gallios 1.2

[FCred] FL6 INT LIN

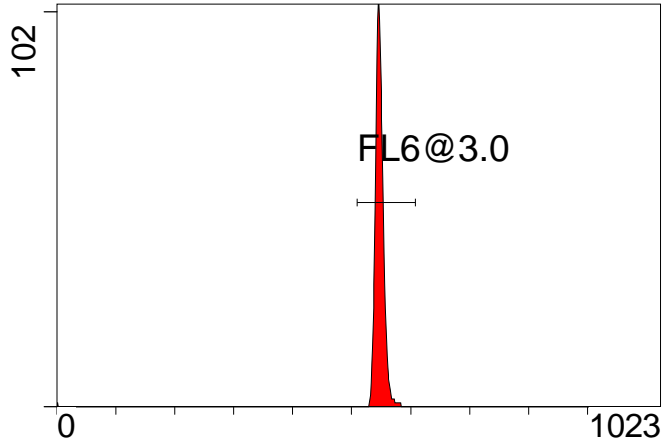

FL6 INT LIN

[FCred] FL7 INT LIN

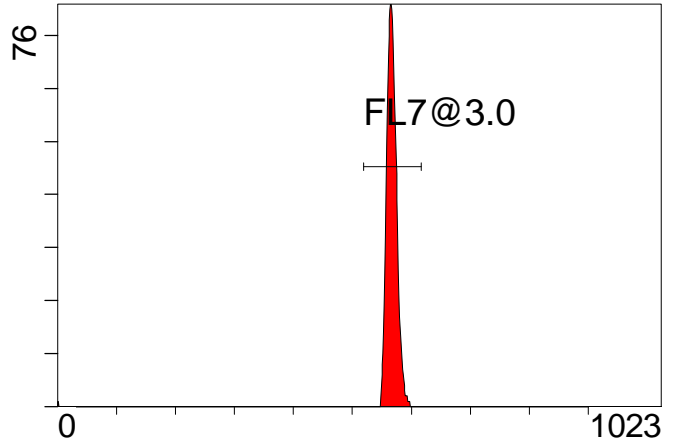

FL7 INT LIN

[FCred] FL8 INT LIN

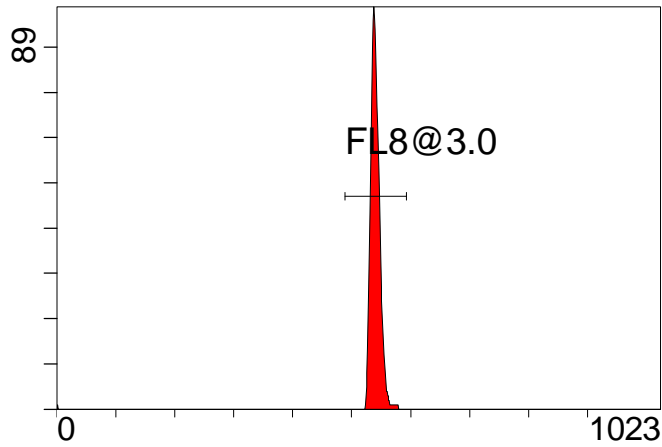

FL8 INT LIN

[FCviolet] FL9 INT LIN

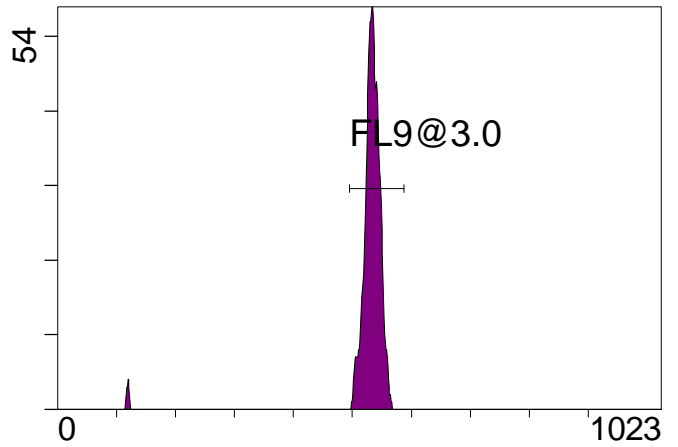

FL9 INT LIN

[FCviolet] FL10 INT LIN

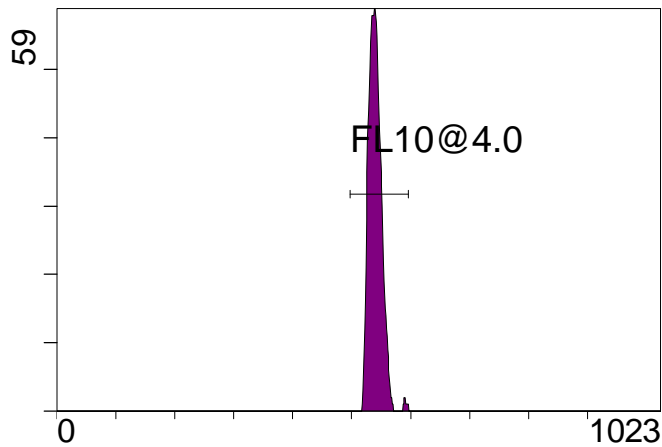

FL10 INT LIN

Statistical Analysis

PROGRAM INFORMATION

File:- Gallios FlowCheck 2015-02-09 120.LMD

Gate:- FCblue@2.0 [FCblue@2.0]

Compensation:-

Region	Number	X-Mean	X-HPCV
ALL	3000	576	0.98
ALL	3000	526	0.73
ALL	3000	544	1.03
ALL	3000	487	1.12
ALL	3000	488	1.01
FL1@2.0	2986	488	1.01
FL2@2.0	2995	487	1.12
FL3@2.0	2990	544	1.03
FL4@2.0	2999	526	0.73
FL5@2.5	2990	576	0.98

File:- Gallios FlowCheck 2015-02-09 120.LMD

Gate:- FCred [FCred]

Compensation:-

Region	Number	X-Mean	X-HPCV
ALL	1669	536	1.16
ALL	1669	563	1.26
ALL	1669	543	0.96
FL6@3.0	1650	548	0.96
FL7@3.0	1646	568	1.26
FL8@3.0	1650	541	1.16

File:- Gallios FlowCheck 2015-02-09 120.LMD

Gate:- FCviolet [FCviolet]

Compensation:-

Region	Number	X-Mean	X-HPCV
ALL	1744	523	1.63
ALL	1744	541	1.96
FL10@4.0	1731	541	1.96
FL9@3.0	1694	534	1.63

File:- Gallios FlowCheck 2015-02-09 120.LMD

Gate:- Ungated

Compensation:-

Region	Number	X-Mean	X-HPCV
ALL	6787	386	1.04
FCblue@2.0	3000	644	1.13
FCred	1669	252	0.93
FCviolet	1744	82.9	1.04

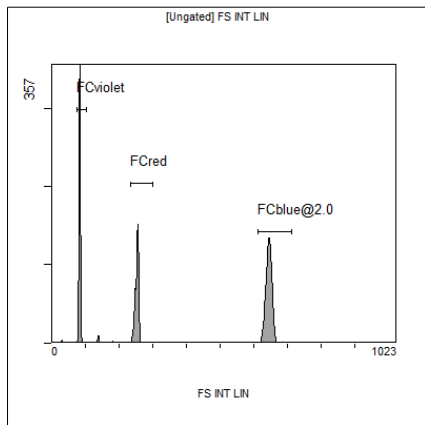

[Ungated] FS INT LIN

Region	Number	HP	X-CV	X-Mean
ALL	6787	1.04		386
FCblue@2.0	3000	1.13		644
FCred	1669	0.93		252
FCviolet	1744	1.04		82.9

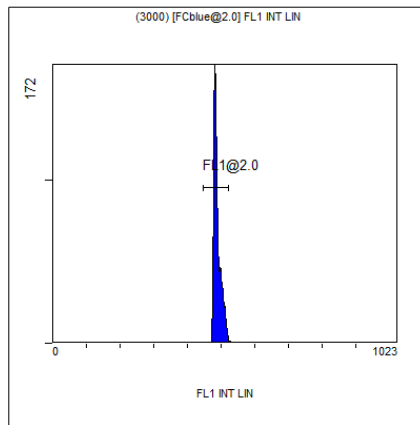

(3000) [FCblue@2.0] FL1 INT LIN

Region	Number	HP	X-CV	X-Mean
ALL	3000	1.01		488
FL1@2.0	2986	1.01		488

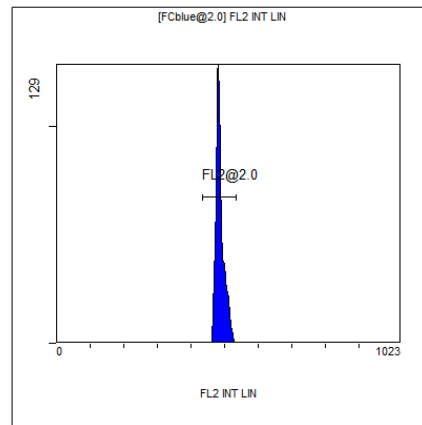

[FCblue@2.0] FL2 INT LIN

Region	Number	HP	X-CV	X-Mean
ALL	3000	1.12		487
FL2@2.0	2995	1.12		487

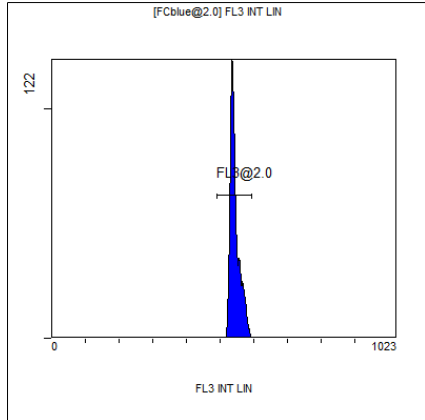

[FCblue@2.0] FL3 INT LIN

Region	Number	HP	X-CV	X-Mean
ALL	3000	1.03		544
FL3@2.0	2990	1.03		544

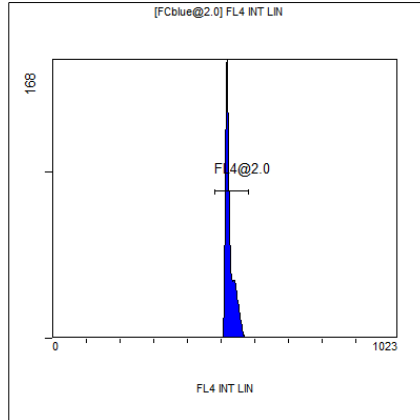

[FCblue@2.0] FL4 INT LIN

Region	Number	HP	X-CV	X-Mean
ALL	3000	0.73		526
FL4@2.0	2999	0.73		526

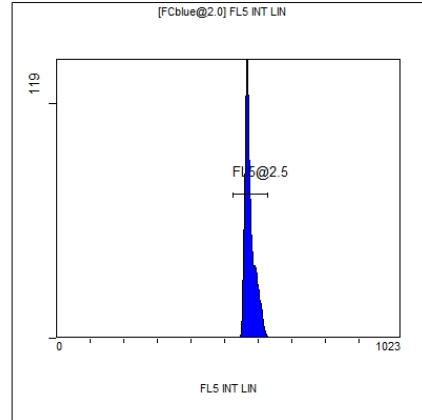

[FCblue@2.0] FL5 INT LIN

Region	Number	HP	X-CV	X-Mean
ALL	3000	0.98		576
FL5@2.5	2990	0.98		576