

Institution: IRB

Protocol :Alignment Blue Red Violet_ALIGN.pro

Listmode Replay: Runtime Protocol

Analysis Date: 16-Feb-2015, 09:07:08

Settings File: Alignment Blue Red Violet_ALIGN.pro, 05-Jan-2015, 10:07:26

Listmode File: Gallios FlowCheck 2015-02-16 123.LMD

Run Date: 16-Feb-15, 09:05:48

Sample ID: Gallios FlowCheck

User ID: duperray

Acquisition Time/Events: 22.8s / 5159 (PROTOCOL)

Instrument SN: AN11038 Software Version: Gallios 1.2

[Ungated] FS INT LIN

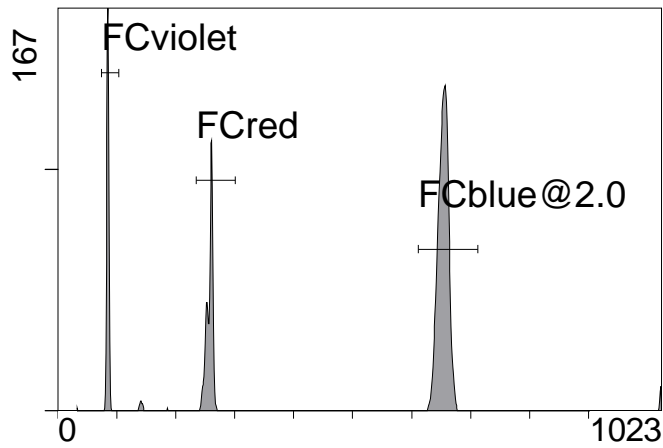

(3000) [FCblue@2.0] FL1 INT LIN

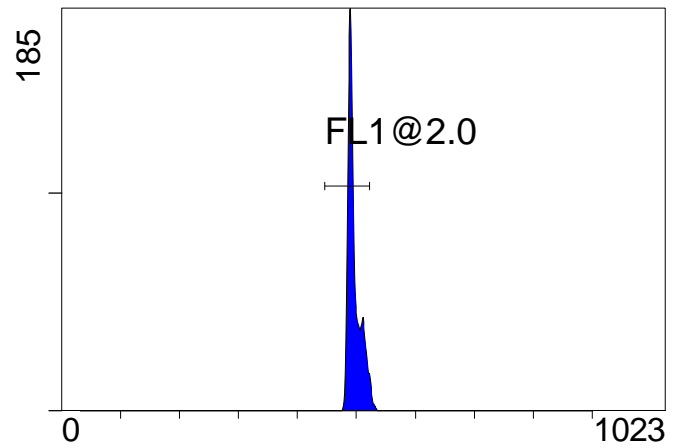

[FCblue@2.0] FL2 INT LIN

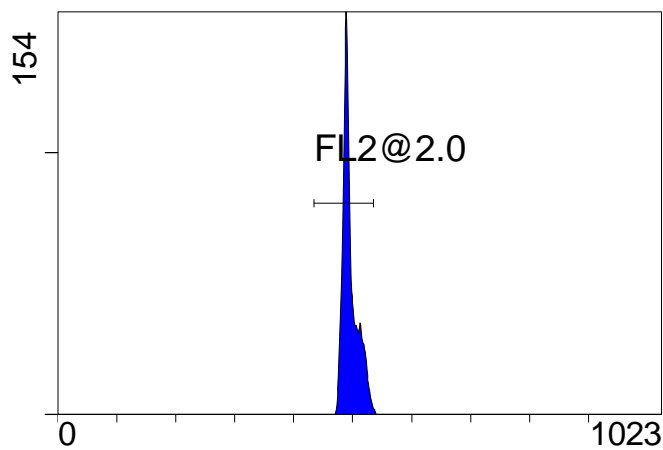

[FCblue@2.0] FL3 INT LIN

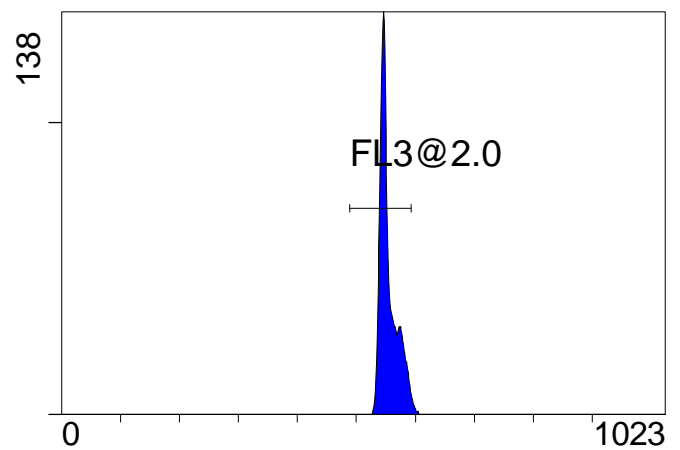

[FCblue@2.0] FL4 INT LIN

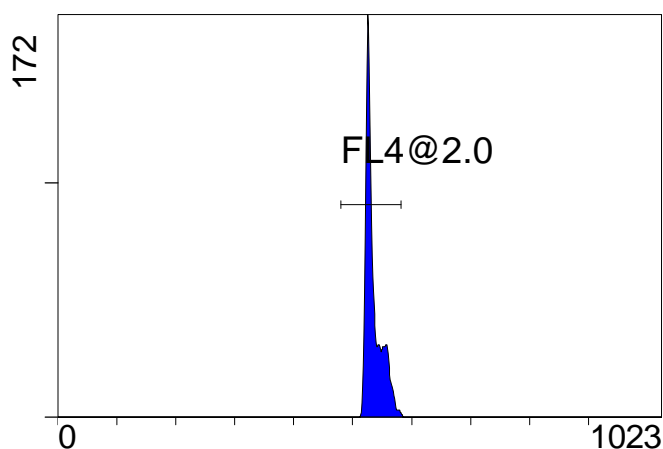

[FCblue@2.0] FL5 INT LIN

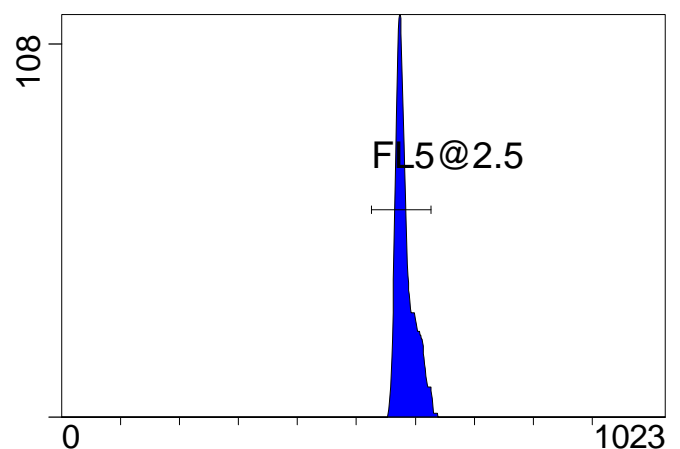

Institution: IRB

Protocol :Alignment Blue Red Violet_ALIGN.pro

Listmode Replay: Runtime Protocol

Analysis Date: 16-Feb-2015, 09:07:08

Settings File: Alignment Blue Red Violet_ALIGN.pro, 05-Jan-2015, 10:07:26

Listmode File: Gallios FlowCheck 2015-02-16 123.LMD

Run Date: 16-Feb-15, 09:05:48

Sample ID: Gallios FlowCheck

User ID: duperray

Acquisition Time/Events: 22.8s / 5159 (PROTOCOL)

Instrument SN: AN11038 Software Version: Gallios 1.2

[FCred] FL6 INT LIN

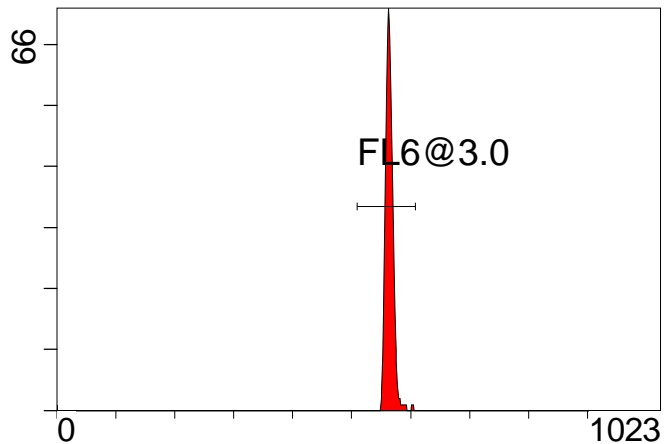

FL6 INT LIN

[FCred] FL7 INT LIN

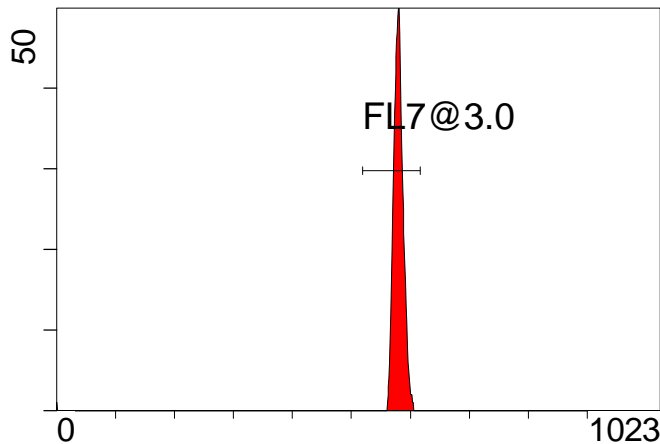

FL7 INT LIN

[FCred] FL8 INT LIN

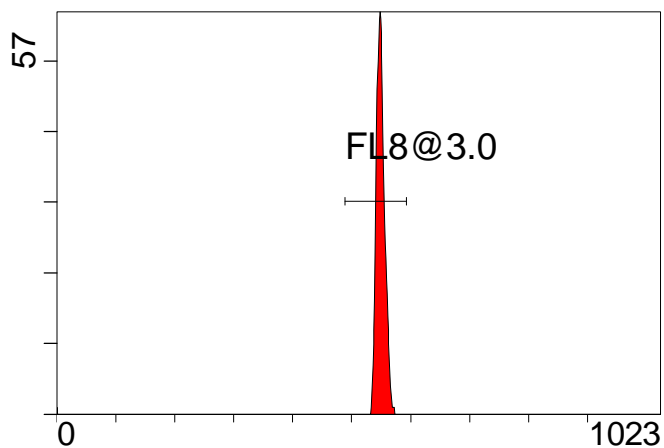

FL8 INT LIN

[FCviolet] FL9 INT LIN

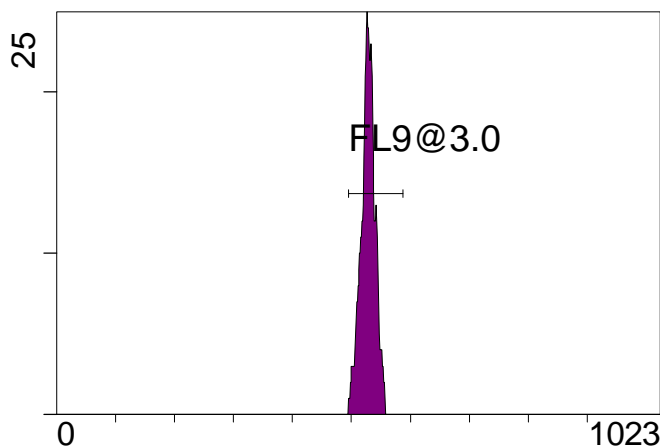

FL9 INT LIN

[FCviolet] FL10 INT LIN

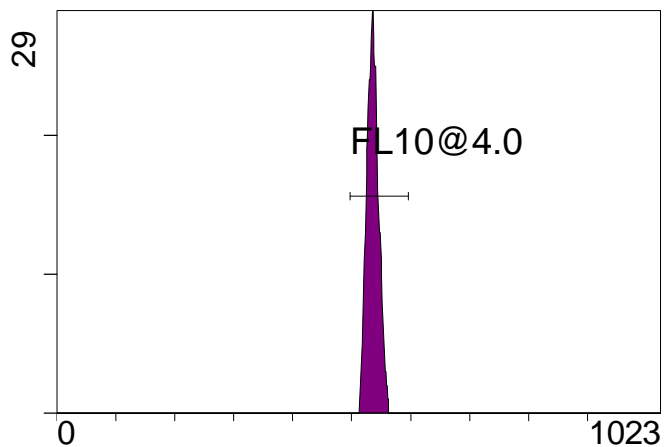

FL10 INT LIN

Statistical Analysis

PROGRAM INFORMATION

File:- Gallios FlowCheck 2015-02-16 123.LMD

Gate:- FCblue@2.0 [FCblue@2.0]

Compensation:-

Region	Number	X-Mean	X-HPCV
ALL	3000	583	1.23
ALL	3000	536	0.77
ALL	3000	555	0.96
ALL	3000	496	0.81
ALL	3000	496	0.81
FL1@2.0	2897	496	0.81
FL2@2.0	2972	496	0.81
FL3@2.0	2939	554	0.96
FL4@2.0	2980	536	0.77
FL5@2.5	2938	582	1.23

File:- Gallios FlowCheck 2015-02-16 123.LMD

Gate:- FCred [FCred]

Compensation:-

Region	Number	X-Mean	X-HPCV
ALL	1078	544	0.88
ALL	1078	575	1.29
ALL	1078	558	0.93
FL6@3.0	1062	564	0.93
FL7@3.0	1050	580	1.29
FL8@3.0	1054	550	0.88

File:- Gallios FlowCheck 2015-02-16 123.LMD

Gate:- FCviolet [FCviolet]

Compensation:-

Region	Number	X-Mean	X-HPCV
ALL	799	525	1.32
ALL	799	535	0.95
FL10@4.0	795	537	0.95
FL9@3.0	785	528	1.32

File:- Gallios FlowCheck 2015-02-16 123.LMD

Gate:- Ungated

Compensation:-

Region	Number	X-Mean	X-HPCV
ALL	5159	473	0.96
FCblue@2.0	3000	654	1.04
FCred	1078	257	0.66
FCviolet	799	84.6	0.96

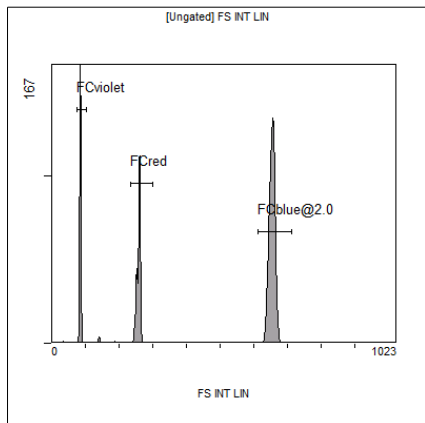

[Ungated] FS INT LIN

Region	Number	HP X-CV	X-Mean
ALL	5159	0.96	473
FCblue@2.0	3000	1.04	654
FCred	1078	0.66	257
FCviolet	799	0.96	84.6

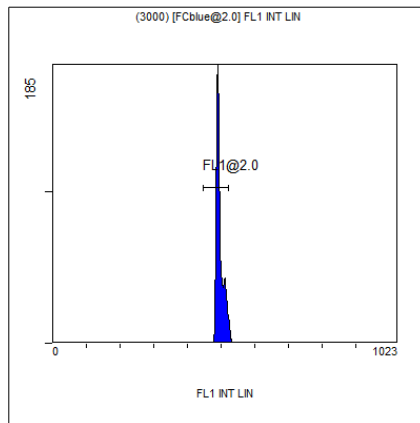

(3000) [FCblue@2.0] FL1 INT LIN

Region	Number	HP X-CV	X-Mean
ALL	3000	0.81	496
FL1@2.0	2897	0.81	496

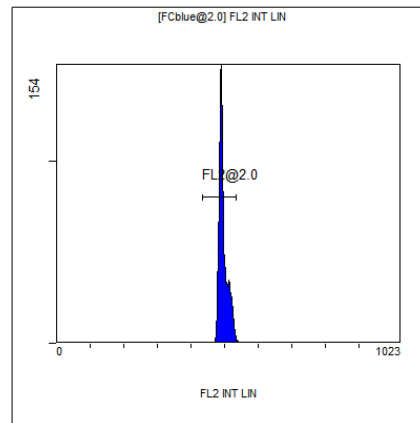

[FCblue@2.0] FL2 INT LIN

Region	Number	HP X-CV	X-Mean
ALL	3000	0.81	496
FL2@2.0	2972	0.81	496

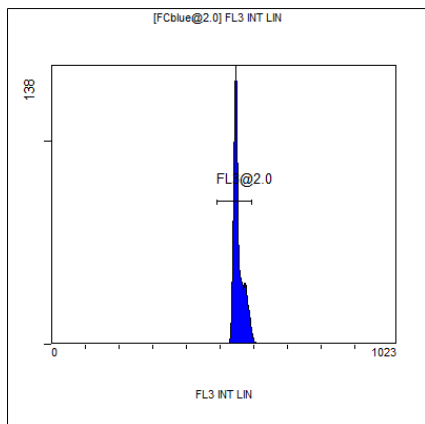

[FCblue@2.0] FL3 INT LIN

Region	Number	HP X-CV	X-Mean
ALL	3000	0.96	555
FL3@2.0	2939	0.96	554

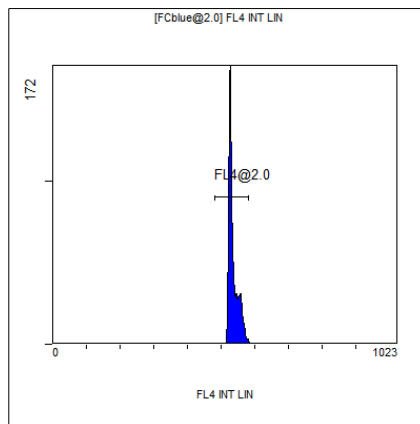

[FCblue@2.0] FL4 INT LIN

Region	Number	HP X-CV	X-Mean
ALL	3000	0.77	536
FL4@2.0	2980	0.77	536

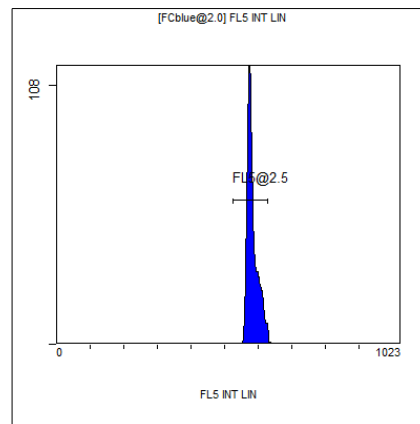

[FCblue@2.0] FL5 INT LIN

Region	Number	HP X-CV	X-Mean
ALL	3000	1.23	583
FL5@2.5	2938	1.23	582