

Institution: IRB

Protocol :Alignment Blue Red Violet_ALIGN.pro

Listmode Replay: New Protocol

Analysis Date: 23-Feb-2015, 09:25:38

Settings File: Alignment Blue Red Violet_ALIGN.pro, 05-Jan-2015, 10:07:26

Listmode File: Gallios FlowCheck 2015-02-23 126.LMD

Run Date: 23-Feb-15, 09:23:56

Sample ID: Gallios FlowCheck

User ID: duperray

Acquisition Time/Events: 51.0s / 5904 (PROTOCOL)

Instrument SN: AN11038 Software Version: Gallios 1.2

[Ungated] FS INT LIN

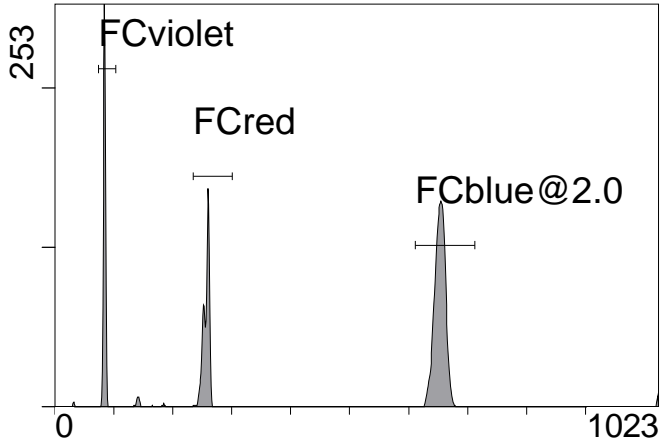

FS INT LIN

(3000) [FCblue@2.0] FL1 INT LIN

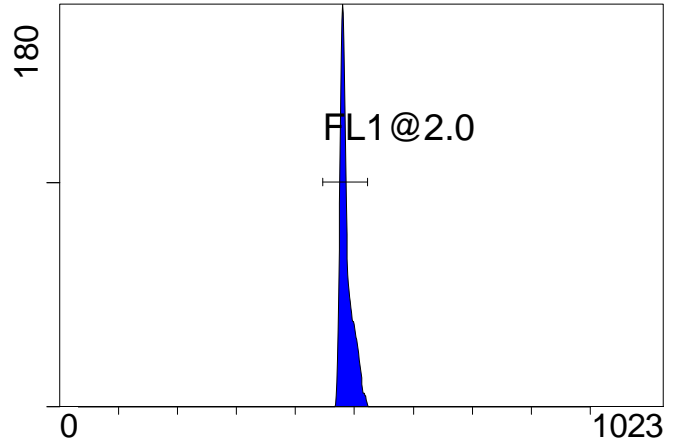

FL1 INT LIN

[FCblue@2.0] FL2 INT LIN

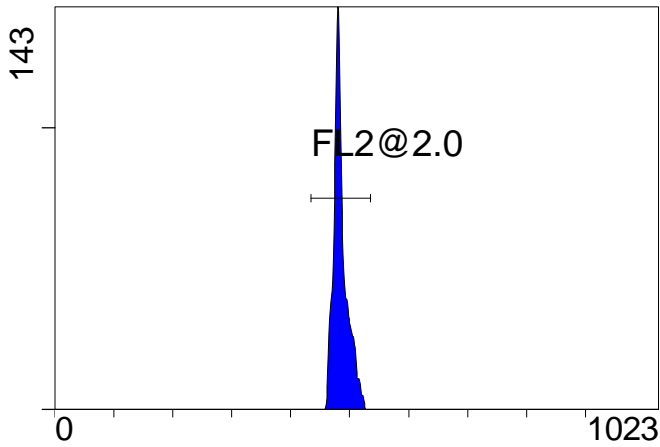

FL2 INT LIN

[FCblue@2.0] FL3 INT LIN

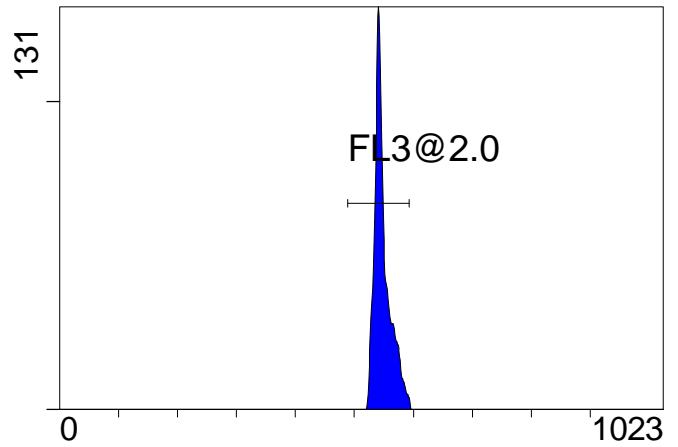

FL3 INT LIN

[FCblue@2.0] FL4 INT LIN

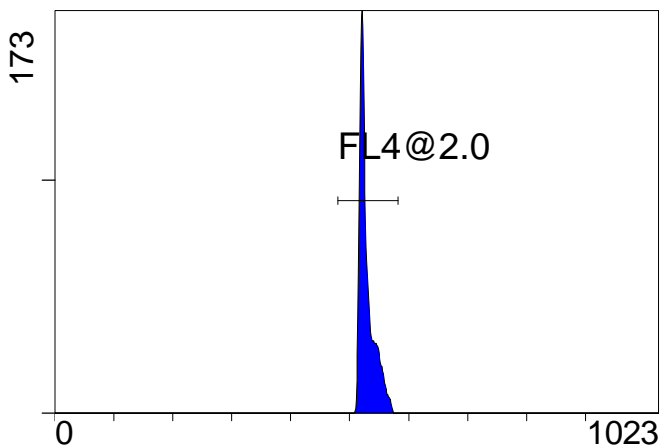

FL4 INT LIN

[FCblue@2.0] FL5 INT LIN

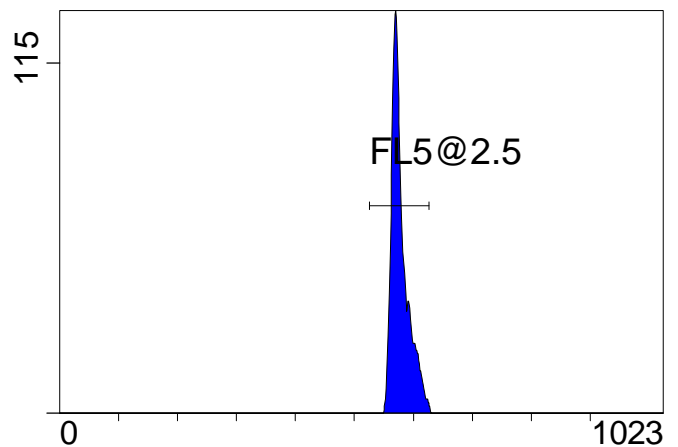

FL5 INT LIN

Institution: IRB

Protocol :Alignment Blue Red Violet_ALIGN.pro

Listmode Replay: New Protocol

Analysis Date: 23-Feb-2015, 09:25:38

Settings File: Alignment Blue Red Violet_ALIGN.pro, 05-Jan-2015, 10:07:26

Listmode File: Gallios FlowCheck 2015-02-23 126.LMD

Run Date: 23-Feb-15, 09:23:56

Sample ID: Gallios FlowCheck

User ID: duperray

Acquisition Time/Events: 51.0s / 5904 (PROTOCOL)

Instrument SN: AN11038 Software Version: Gallios 1.2

[FCred] FL6 INT LIN

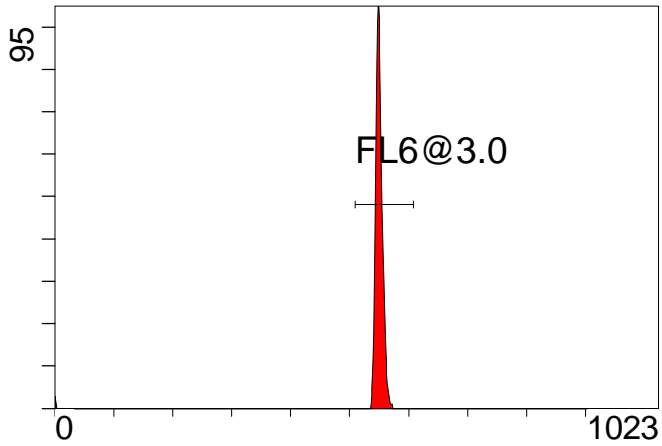

FL6 INT LIN

[FCred] FL7 INT LIN

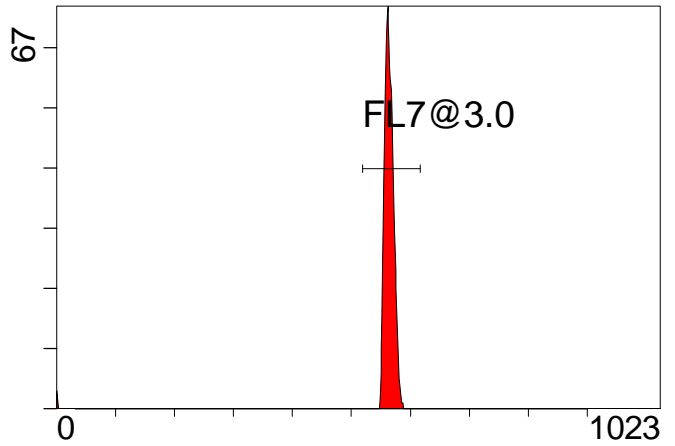

FL7 INT LIN

[FCred] FL8 INT LIN

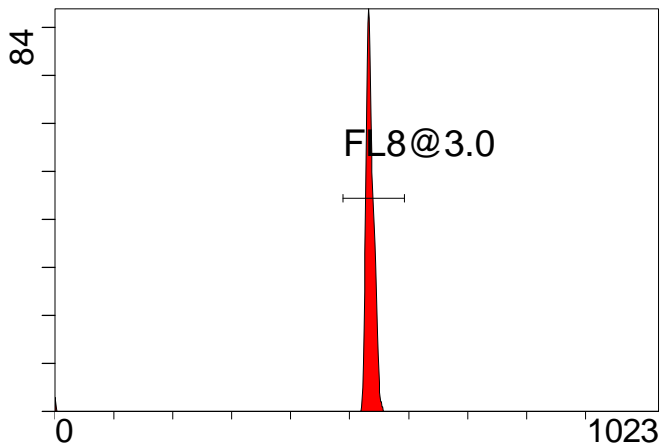

FL8 INT LIN

[FCviolet] FL9 INT LIN

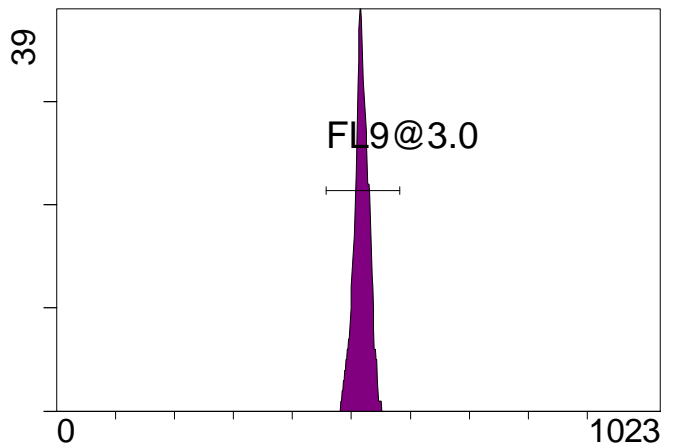

FL9 INT LIN

[FCviolet] FL10 INT LIN

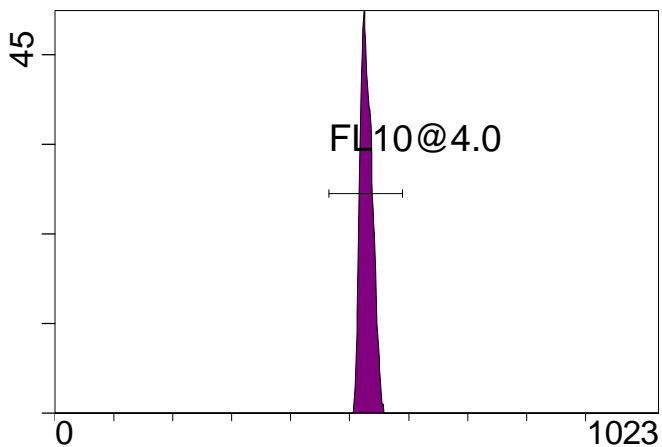

FL10 INT LIN

Statistical Analysis

PROGRAM INFORMATION

File:- Gallios FlowCheck 2015-02-23 126.LMD

Gate:- FCblue@2.0 [FCblue@2.0]

Compensation:-

Region	Number	X-Mean	X-HPCV
ALL	3000	579	1.03
ALL	3000	530	0.78
ALL	3000	549	0.98
ALL	3000	485	1.02
ALL	3000	486	0.81
FL1@2.0	2985	486	0.81
FL2@2.0	2994	485	1.02
FL3@2.0	2977	548	0.98
FL4@2.0	2992	530	0.78
FL5@2.5	2977	578	1.03

File:- Gallios FlowCheck 2015-02-23 126.LMD

Gate:- FCred [FCred]

Compensation:-

Region	Number	X-Mean	X-HPCV
ALL	1360	528	0.68
ALL	1360	557	1.22
ALL	1360	543	0.87
FL6@3.0	1340	550	0.87
FL7@3.0	1338	564	1.22
FL8@3.0	1339	535	0.68

File:- Gallios FlowCheck 2015-02-23 126.LMD

Gate:- FCviolet [FCviolet]

Compensation:-

Region	Number	X-Mean	X-HPCV
ALL	1201	528	1.51
ALL	1201	515	1.56
FL10@4.0	1195	529	1.51
FL9@3.0	1193	517	1.56

File:- Gallios FlowCheck 2015-02-23 126.LMD

Gate:- Ungated

Compensation:-

Region	Number	X-Mean	X-HPCV
ALL	5904	429	1.10
FCblue@2.0	3000	653	1.18
FCred	1360	257	0.68
FCviolet	1201	84.1	1.10

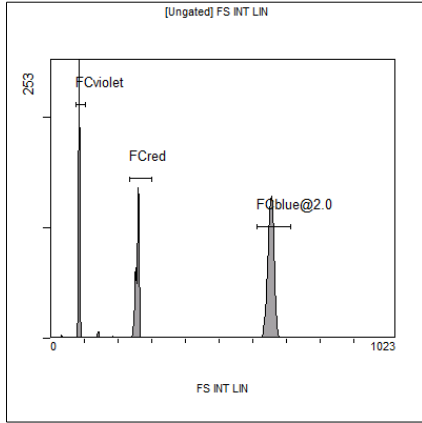

[Ungated] FS INT LIN				
Region	Number	HP	X-CV	X-Mean
ALL	5904	1.10		429
FCblue@2.0	3000	1.18		653
FCred	1360	0.68		257
FCviolet	1201	1.10		84.1

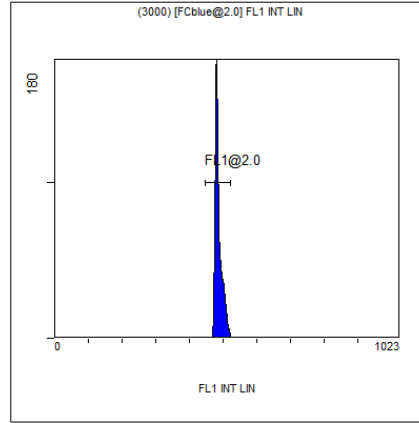

(3000) [FCblue@2.0] FL1 INT LIN				
Region	Number	HP	X-CV	X-Mean
ALL	3000	0.81		486
FL1@2.0	2985	0.81		486

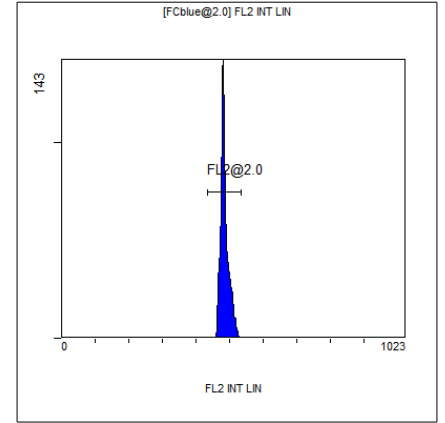

[FCblue@2.0] FL2 INT LIN				
Region	Number	HP	X-CV	X-Mean
ALL	3000	1.02		485
FL2@2.0	2994	1.02		485

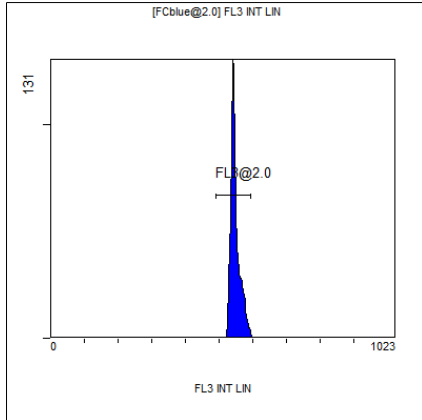

[FCblue@2.0] FL3 INT LIN				
Region	Number	HP	X-CV	X-Mean
ALL	3000	0.98		549
FL3@2.0	2977	0.98		548

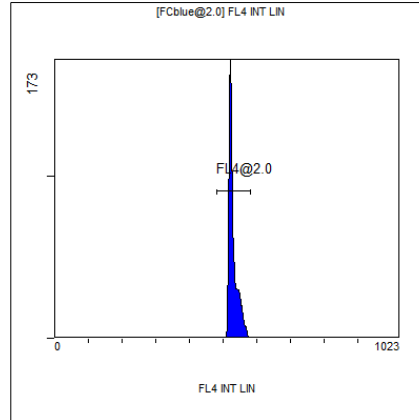

[FCblue@2.0] FL4 INT LIN				
Region	Number	HP	X-CV	X-Mean
ALL	3000	0.78		530
FL4@2.0	2992	0.78		530

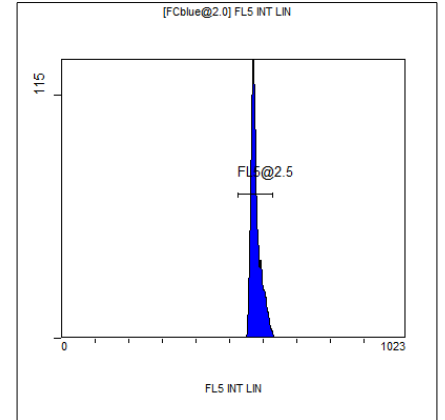

[FCblue@2.0] FL5 INT LIN				
Region	Number	HP	X-CV	X-Mean
ALL	3000	1.03		579
FL5@2.5	2977	1.03		578