

Institution: IRB

Protocol :Alignment Blue Red Violet_ALIGN.pro

Listmode Replay: Runtime Protocol

Analysis Date: 02-Mar-2015, 09:11:44

Settings File: Alignment Blue Red Violet_ALIGN.pro, 23-Feb-2015, 09:25:21

Listmode File: Gallios FlowCheck 2015-03-02 129.LMD

Run Date: 02-Mar-15, 09:07:31

Sample ID: Gallios FlowCheck

User ID: duperray

Acquisition Time/Events: 34.0s / 5626 (PROTOCOL)

Instrument SN: AN11038 Software Version: Gallios 1.2

[Ungated] FS INT LIN

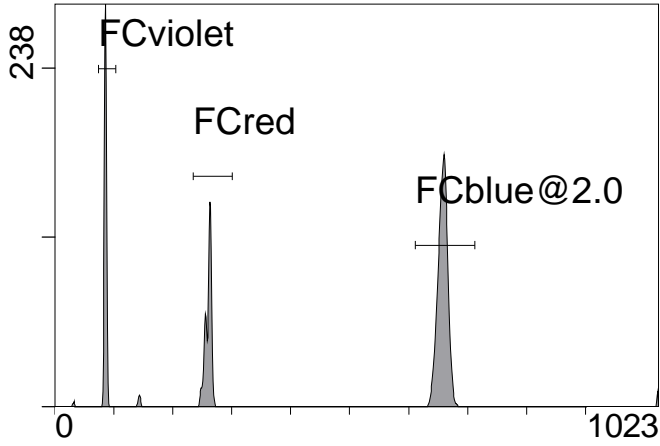

FS INT LIN

(3000) [FCblue@2.0] FL1 INT LIN

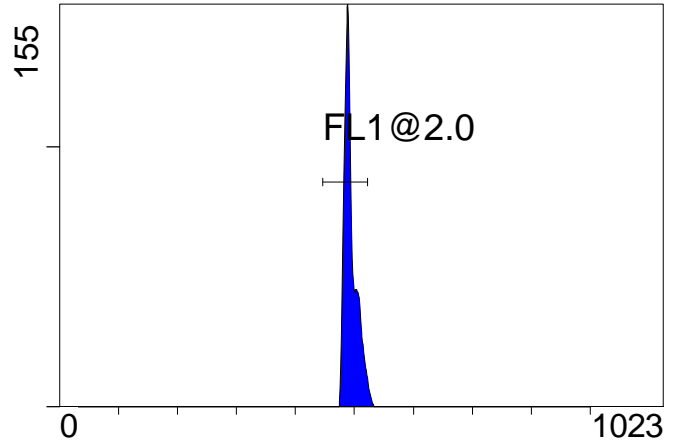

FL1 INT LIN

[FCblue@2.0] FL2 INT LIN

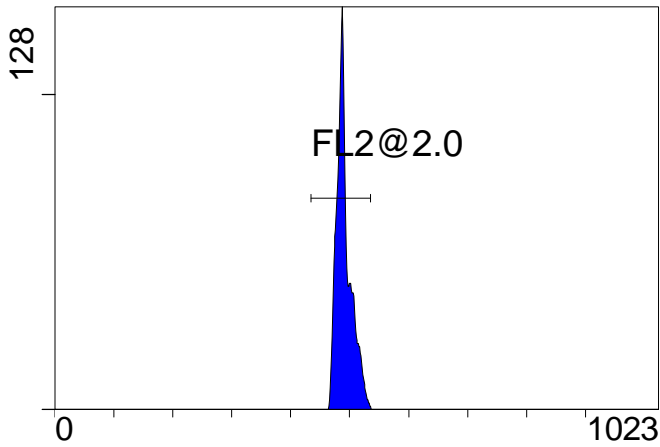

FL2 INT LIN

[FCblue@2.0] FL3 INT LIN

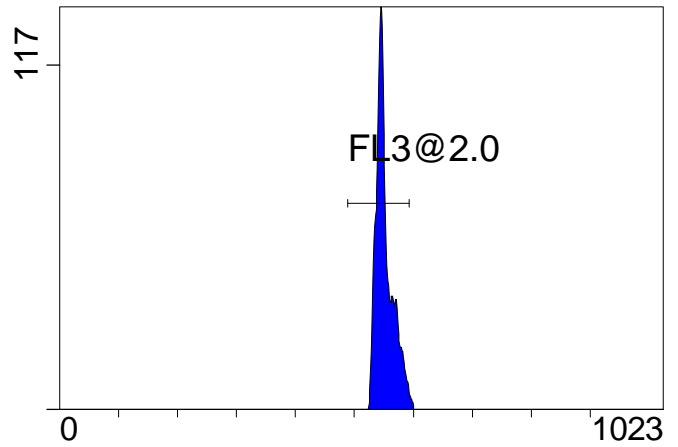

FL3 INT LIN

[FCblue@2.0] FL4 INT LIN

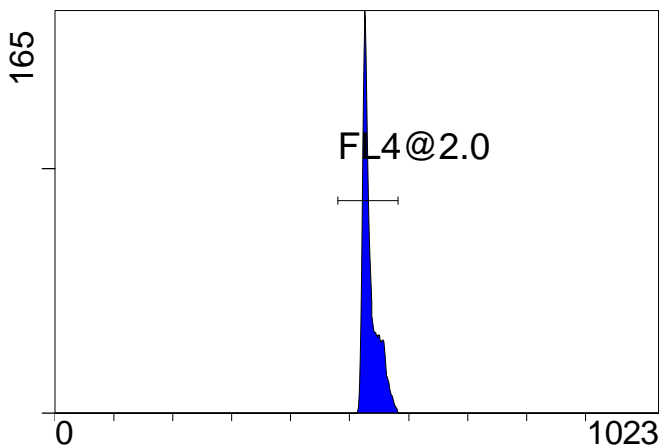

FL4 INT LIN

[FCblue@2.0] FL5 INT LIN

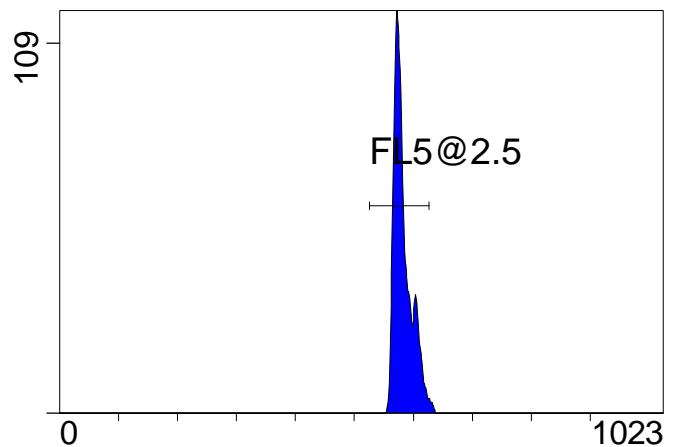

FL5 INT LIN

Institution: IRB

Protocol :Alignment Blue Red Violet_ALIGN.pro

Listmode Replay: Runtime Protocol

Analysis Date: 02-Mar-2015, 09:11:44

Settings File: Alignment Blue Red Violet_ALIGN.pro, 23-Feb-2015, 09:25:21

Listmode File: Gallios FlowCheck 2015-03-02 129.LMD

Run Date: 02-Mar-15, 09:07:31

Sample ID: Gallios FlowCheck

User ID: duperray

Acquisition Time/Events: 34.0s / 5626 (PROTOCOL)

Instrument SN: AN11038 Software Version: Gallios 1.2

[FCred] FL6 INT LIN

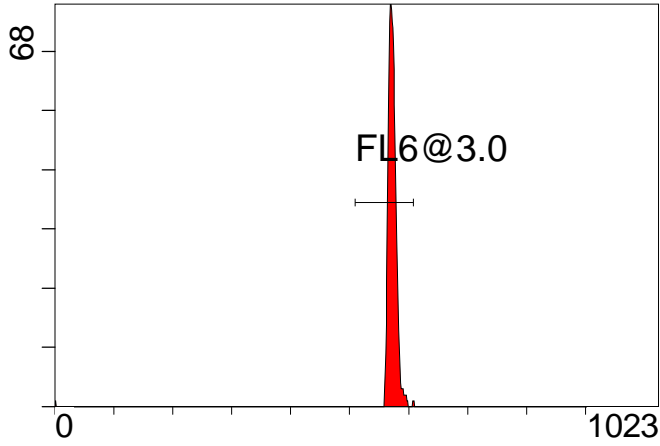

FL6 INT LIN

[FCred] FL7 INT LIN

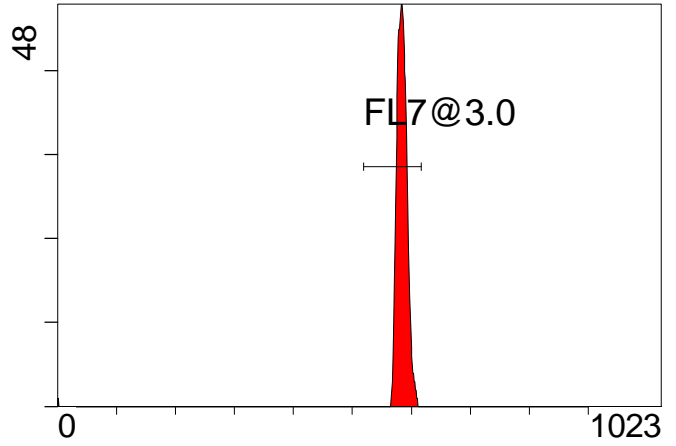

FL7 INT LIN

[FCred] FL8 INT LIN

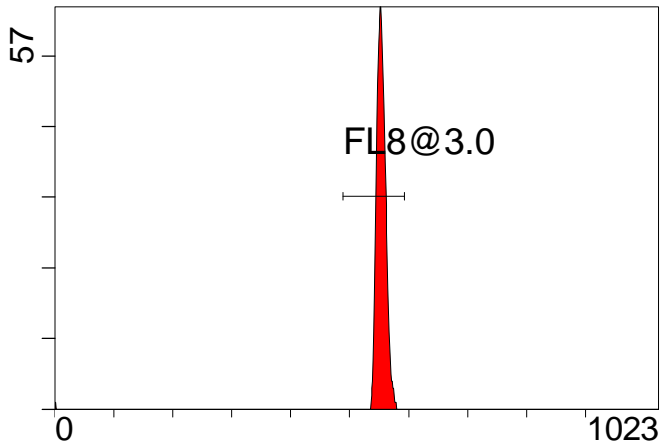

FL8 INT LIN

[FCviolet] FL9 INT LIN

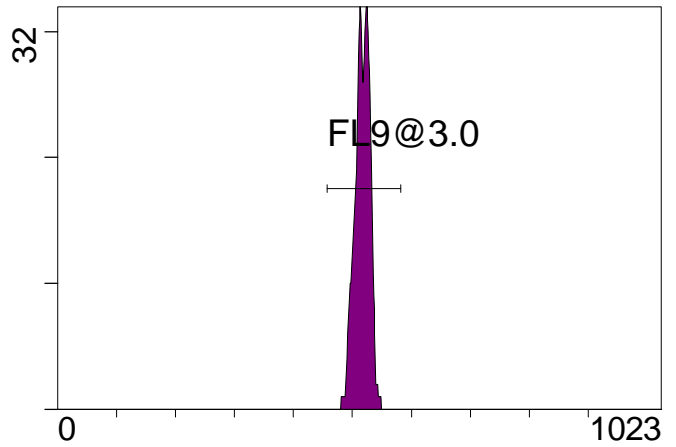

FL9 INT LIN

[FCviolet] FL10 INT LIN

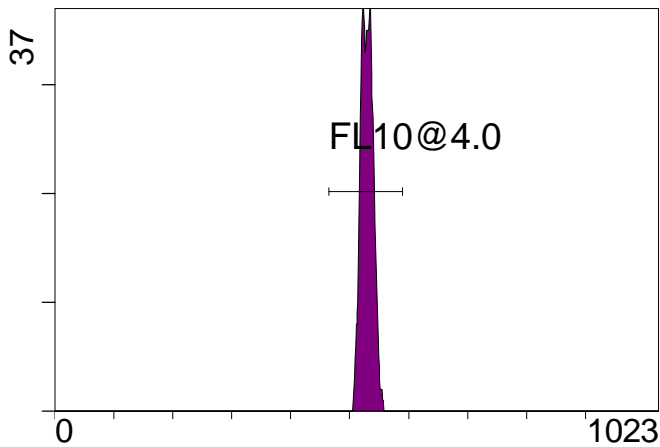

FL10 INT LIN

Statistical Analysis

PROGRAM INFORMATION

File:- Gallios FlowCheck 2015-03-02 129.LMD

Gate:- FCblue@2.0 [FCblue@2.0]

Compensation:-

Region	Number	X-Mean	X-HPCV
ALL	3000	583	1.25
ALL	3000	536	0.81
ALL	3000	552	1.09
ALL	3000	491	0.99
ALL	3000	494	1.11
FL1@2.0	2931	494	1.11
FL2@2.0	2986	491	0.99
FL3@2.0	2952	552	1.09
FL4@2.0	2984	535	0.81
FL5@2.5	2944	582	1.25

File:- Gallios FlowCheck 2015-03-02 129.LMD

Gate:- FCred [FCred]

Compensation:-

Region	Number	X-Mean	X-HPCV
ALL	1175	549	1.11
ALL	1175	580	1.23
ALL	1175	568	1.00
FL6@3.0	1144	573	1.00
FL7@3.0	1134	584	1.23
FL8@3.0	1145	554	1.11

File:- Gallios FlowCheck 2015-03-02 129.LMD

Gate:- FCviolet [FCviolet]

Compensation:-

Region	Number	X-Mean	X-HPCV
ALL	1134	528	1.83
ALL	1134	514	2.15
FL10@4.0	1130	530	1.83
FL9@3.0	1128	517	2.15

File:- Gallios FlowCheck 2015-03-02 129.LMD

Gate:- Ungated

Compensation:-

Region	Number	X-Mean	X-HPCV
ALL	5626	447	0.96
FCblue@2.0	3000	658	1.04
FCred	1175	260	0.55
FCviolet	1134	85.7	0.96

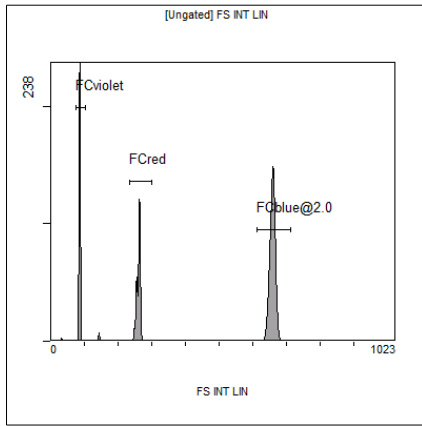

[Ungated] FS INT LIN

Region	Number	HP X-CV	X-Mean
ALL	5626	0.96	447
FCblue@2.0	3000	1.04	658
FCred	1175	0.55	260
FCviolet	1134	0.96	85.7

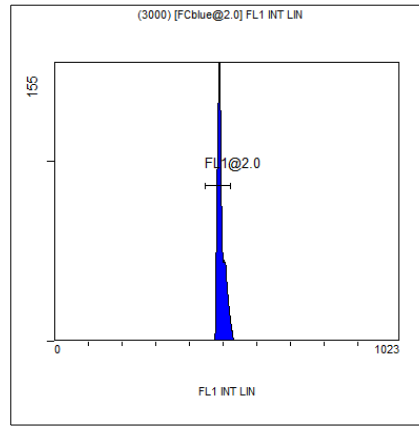

(3000) [FCblue@2.0] FL1 INT LIN

Region	Number	HP X-CV	X-Mean
ALL	3000	1.11	494
FL1@2.0	2931	1.11	494

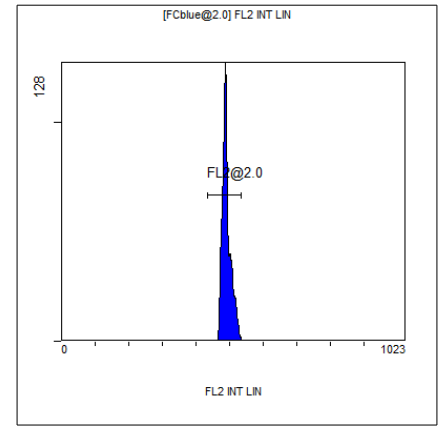

[FCblue@2.0] FL2 INT LIN

Region	Number	HP X-CV	X-Mean
ALL	3000	0.99	491
FL2@2.0	2986	0.99	491

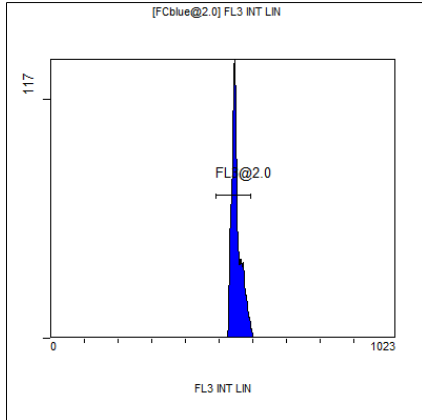

[FCblue@2.0] FL3 INT LIN

Region	Number	HP X-CV	X-Mean
ALL	3000	1.09	552
FL3@2.0	2952	1.09	552

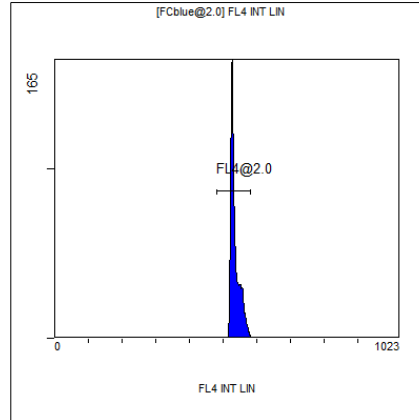

[FCblue@2.0] FL4 INT LIN

Region	Number	HP X-CV	X-Mean
ALL	3000	0.81	536
FL4@2.0	2984	0.81	535

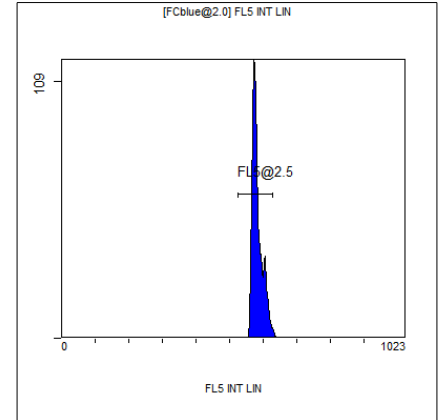

[FCblue@2.0] FL5 INT LIN

Region	Number	HP X-CV	X-Mean
ALL	3000	1.25	583
FL5@2.5	2944	1.25	582