

Institution: IRB

Protocol :Alignment Blue Red Violet_ALIGN.pro

Listmode Replay: Runtime Protocol

Analysis Date: 30-Mar-2015, 08:58:17

Settings File: Alignment Blue Red Violet_ALIGN.pro, 16-Mar-2015, 10:23:15

Listmode File: Gallios FlowCheck 2015-03-30 179.LMD

Run Date: 30-Mar-15, 08:56:24

Sample ID: Gallios FlowCheck

User ID: duperray

Acquisition Time/Events: 37.5s / 5903 (PROTOCOL)

Instrument SN: AN11038 Software Version: Gallios 1.2

[Ungated] FS INT LIN

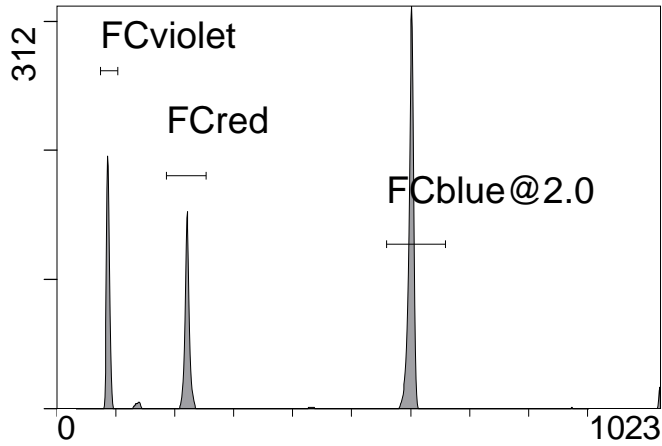

FS INT LIN

(3000) [FCblue@2.0] FL1 INT LIN

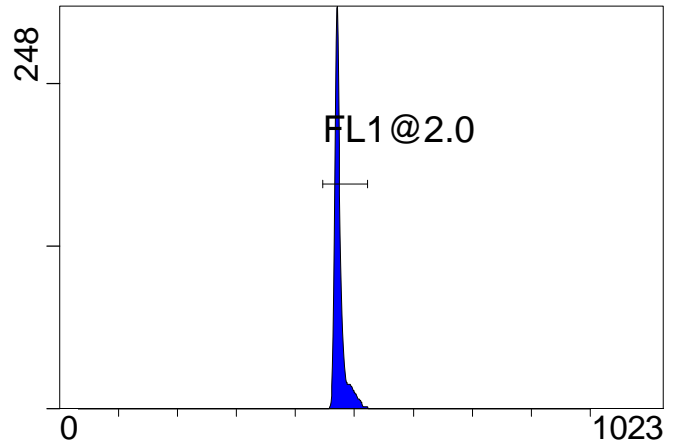

FL1 INT LIN

[FCblue@2.0] FL2 INT LIN

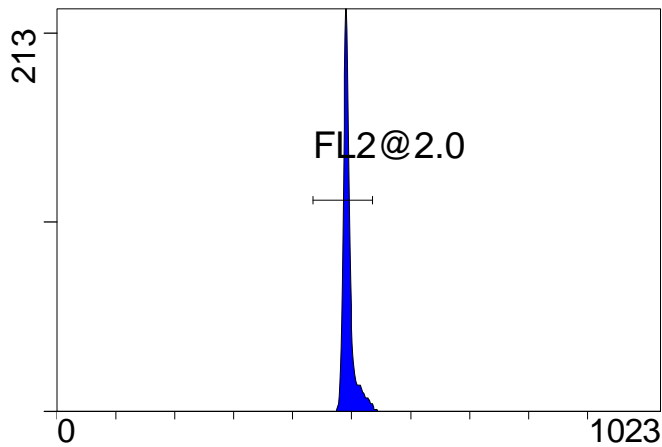

FL2 INT LIN

[FCblue@2.0] FL3 INT LIN

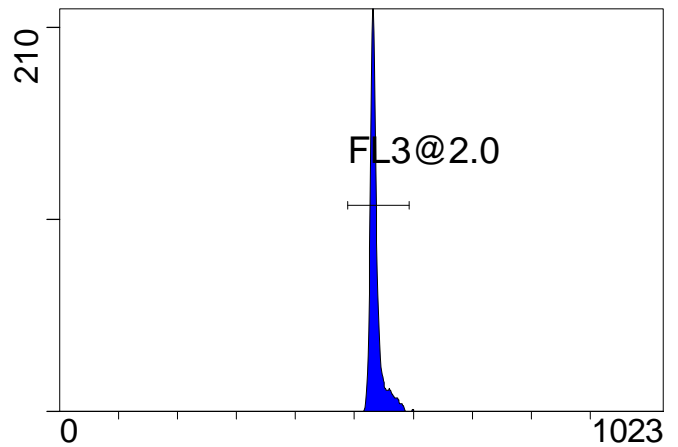

FL3 INT LIN

[FCblue@2.0] FL4 INT LIN

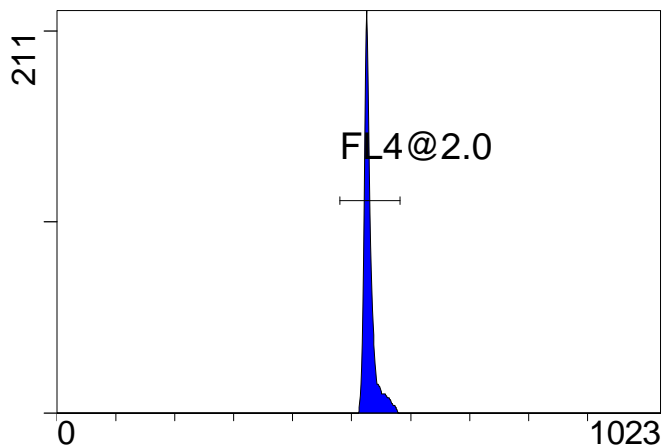

FL4 INT LIN

[FCblue@2.0] FL5 INT LIN

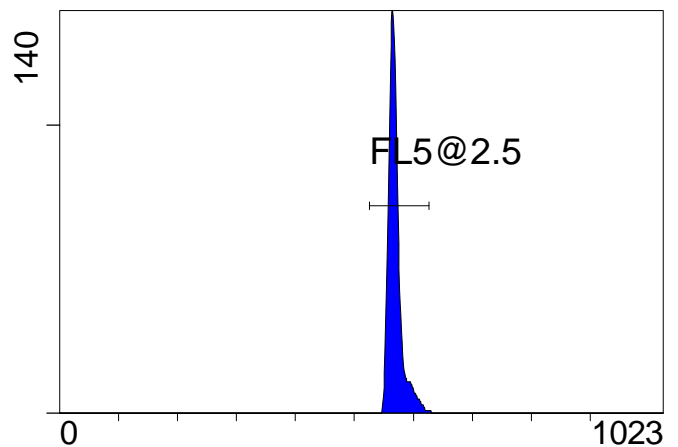

FL5 INT LIN

Institution: IRB

Protocol :Alignment Blue Red Violet_ALIGN.pro

Listmode Replay: Runtime Protocol

Analysis Date: 30-Mar-2015, 08:58:17

Settings File: Alignment Blue Red Violet_ALIGN.pro, 16-Mar-2015, 10:23:15

Listmode File: Gallios FlowCheck 2015-03-30 179.LMD

Run Date: 30-Mar-15, 08:56:24

Sample ID: Gallios FlowCheck

User ID: duperray

Acquisition Time/Events: 37.5s / 5903 (PROTOCOL)

Instrument SN: AN11038 Software Version: Gallios 1.2

[FCred] FL6 INT LIN

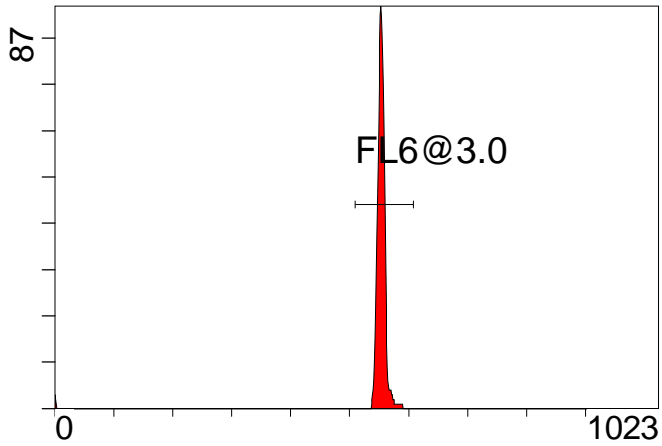

FL6 INT LIN

[FCred] FL7 INT LIN

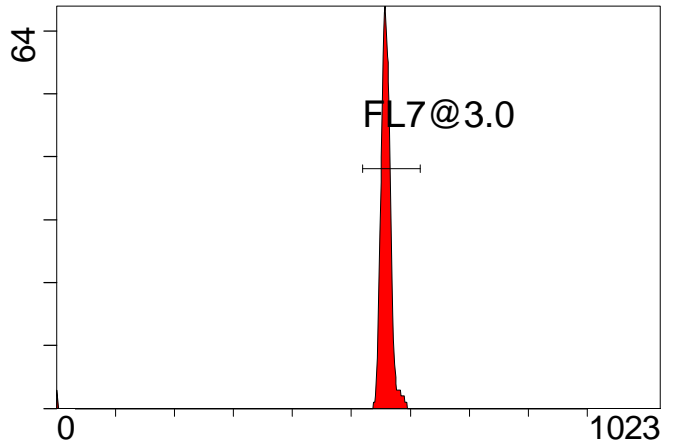

FL7 INT LIN

[FCred] FL8 INT LIN

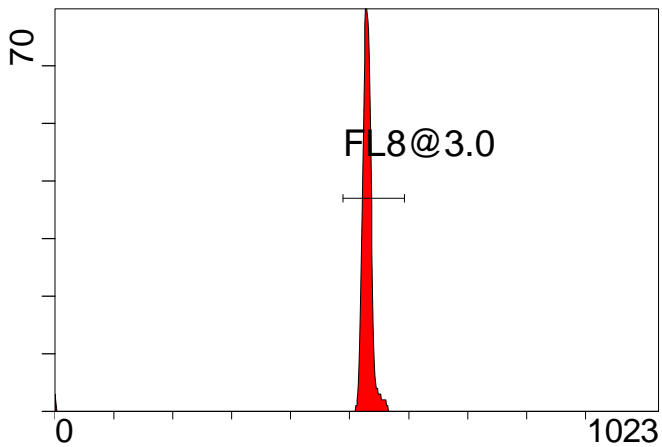

FL8 INT LIN

[FCviolet] FL9 INT LIN

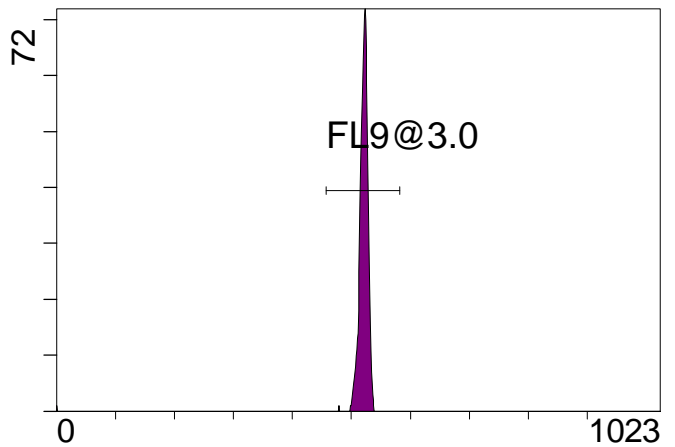

FL9 INT LIN

[FCviolet] FL10 INT LIN

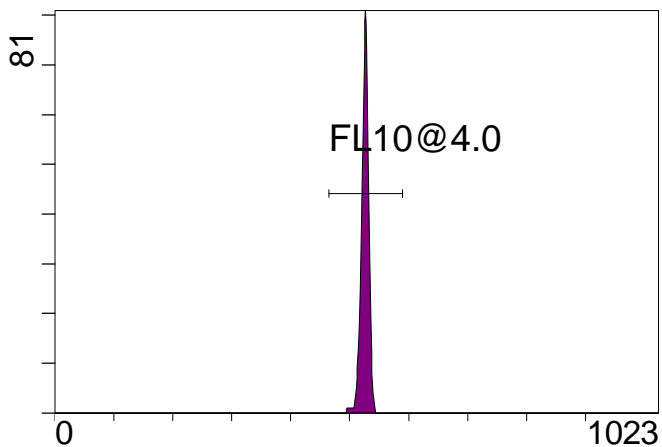

FL10 INT LIN

Statistical Analysis

PROGRAM INFORMATION

File:- Gallios FlowCheck 2015-03-30 179.LMD

Gate:- FCblue@2.0 [FCblue@2.0]

Compensation:-

Region	Number	X-Mean	X-HPCV
ALL	3000	570	1.19
ALL	3000	531	0.69
ALL	3000	536	0.71
ALL	3000	495	0.81
ALL	3000	475	0.63
FL1@2.0	2974	475	0.63
FL2@2.0	2959	494	0.81
FL3@2.0	2973	536	0.71
FL4@2.0	2965	531	0.69
FL5@2.5	2963	570	1.19

File:- Gallios FlowCheck 2015-03-30 179.LMD

Gate:- FCred [FCred]

Compensation:-

Region	Number	X-Mean	X-HPCV
ALL	1345	523	1.25
ALL	1345	552	1.40
ALL	1345	547	0.75
FL6@3.0	1325	554	0.75
FL7@3.0	1322	559	1.40
FL8@3.0	1324	530	1.25

File:- Gallios FlowCheck 2015-03-30 179.LMD

Gate:- FCviolet [FCviolet]

Compensation:-

Region	Number	X-Mean	X-HPCV
ALL	1235	521	0.81
ALL	1235	515	1.06
FL10@4.0	1226	525	0.81
FL9@3.0	1223	520	1.06

File:- Gallios FlowCheck 2015-03-30 179.LMD

Gate:- Ungated

Compensation:-

Region	Number	X-Mean	X-HPCV
ALL	5903	402	0.48
FCblue@2.0	3000	601	0.48
FCred	1345	221	1.00
FCviolet	1235	86.8	2.03

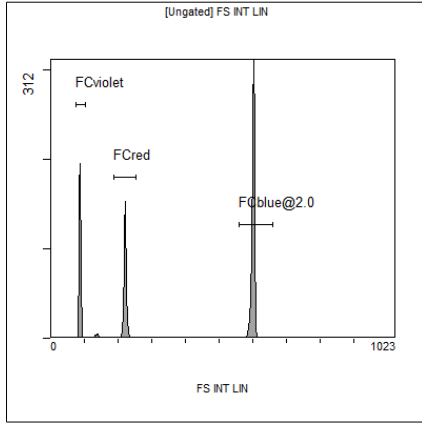

[Ungated] FS INT LIN

Region	Number	HP X-CV	X-Mean
ALL	5903	0.48	402
FCblue@2.0	3000	0.48	601
FCred	1345	1.00	221
FCviolet	1235	2.03	86.8

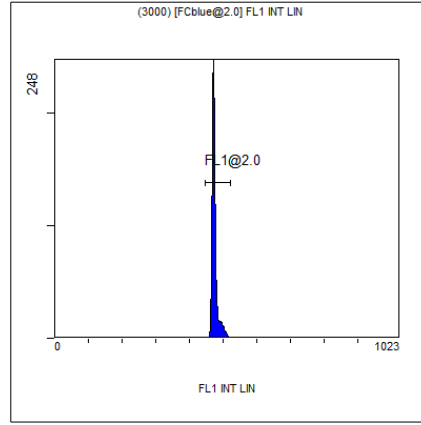

(3000) [FCblue@2.0] FL1 INT LIN

Region	Number	HP X-CV	X-Mean
ALL	3000	0.63	475
FL1@2.0	2974	0.63	475

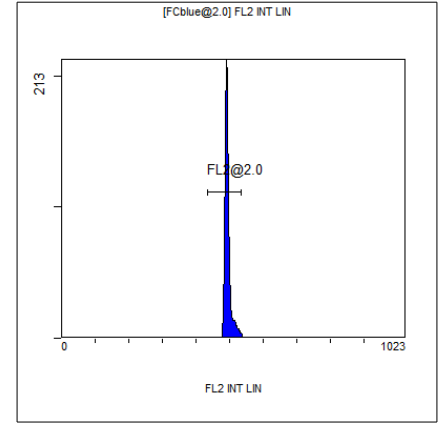

[FCblue@2.0] FL2 INT LIN

Region	Number	HP X-CV	X-Mean
ALL	3000	0.81	495
FL2@2.0	2959	0.81	494

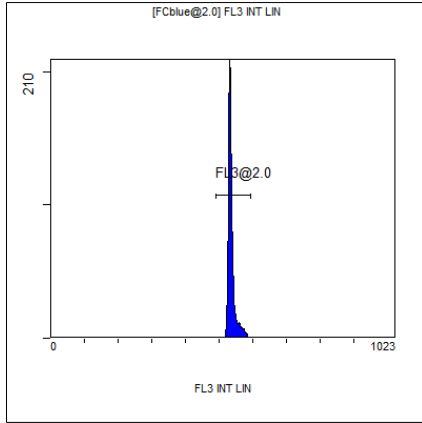

[FCblue@2.0] FL3 INT LIN

Region	Number	HP X-CV	X-Mean
ALL	3000	0.71	536
FL3@2.0	2973	0.71	536

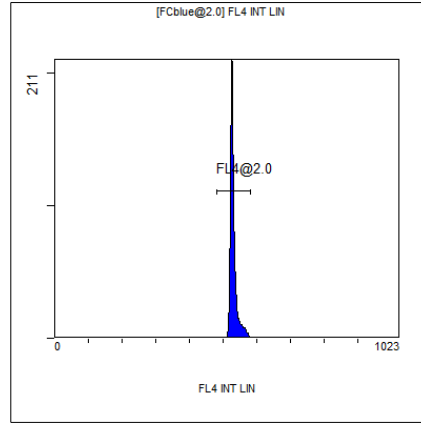

[FCblue@2.0] FL4 INT LIN

Region	Number	HP X-CV	X-Mean
ALL	3000	0.69	531
FL4@2.0	2965	0.69	531

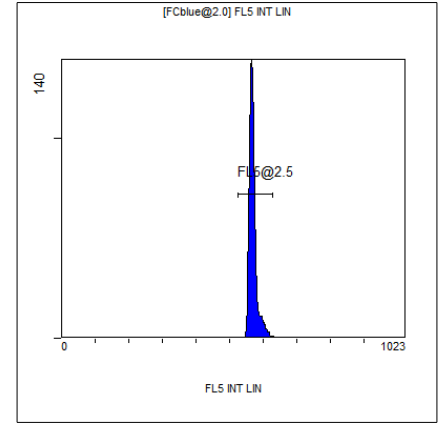

[FCblue@2.0] FL5 INT LIN

Region	Number	HP X-CV	X-Mean
ALL	3000	1.19	570
FL5@2.5	2963	1.19	570