

Institution: IRB

Protocol :Alignment Blue Red Violet_ALIGN.pro

Listmode Replay: Runtime Protocol

Analysis Date: 13-Apr-2015, 09:06:35

Settings File: Alignment Blue Red Violet_ALIGN.pro, 16-Mar-2015, 10:23:15

Listmode File: Gallios FlowCheck 2015-04-13 185.LMD

Run Date: 13-Apr-15, 09:05:25

Sample ID: Gallios FlowCheck

User ID: duperray

Acquisition Time/Events: 28.5s / 5852 (PROTOCOL)

Instrument SN: AN11038 Software Version: Gallios 1.2

[Ungated] FS INT LIN

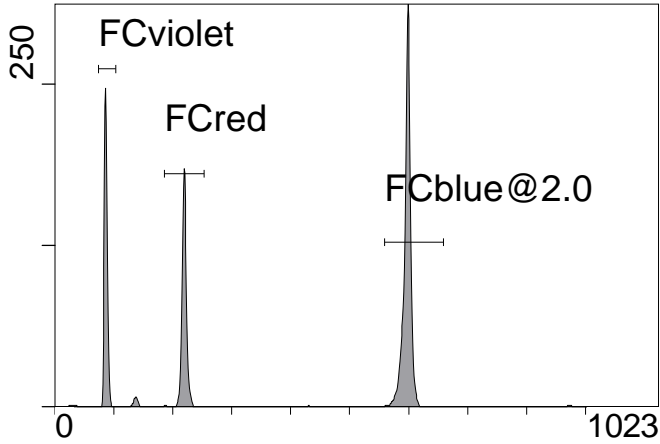

FS INT LIN

(3000) [FCblue@2.0] FL1 INT LIN

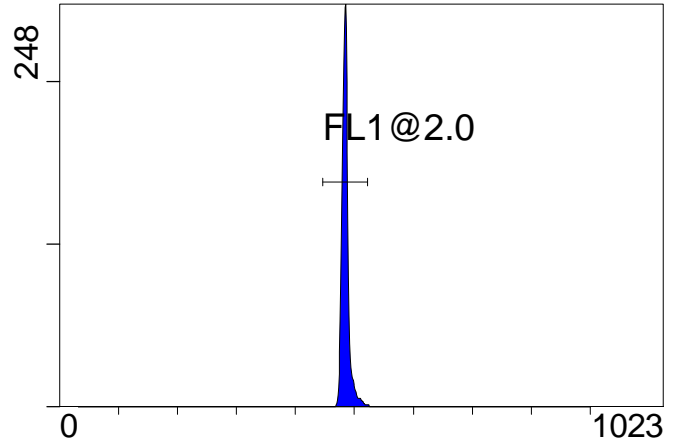

FL1 INT LIN

[FCblue@2.0] FL2 INT LIN

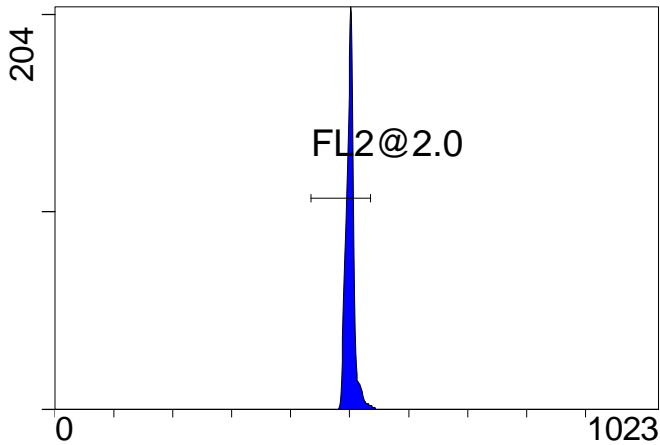

FL2 INT LIN

[FCblue@2.0] FL3 INT LIN

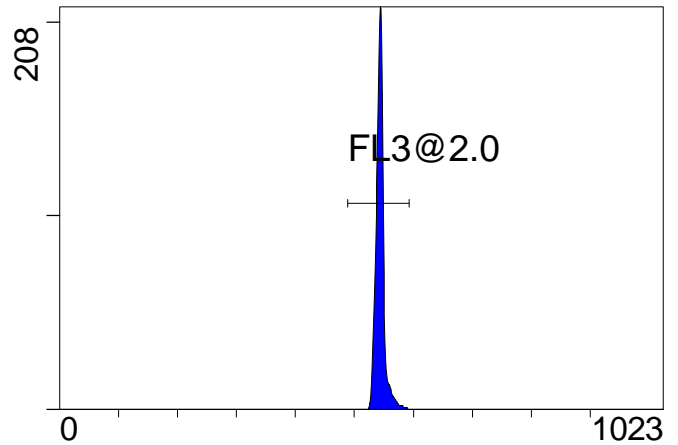

FL3 INT LIN

[FCblue@2.0] FL4 INT LIN

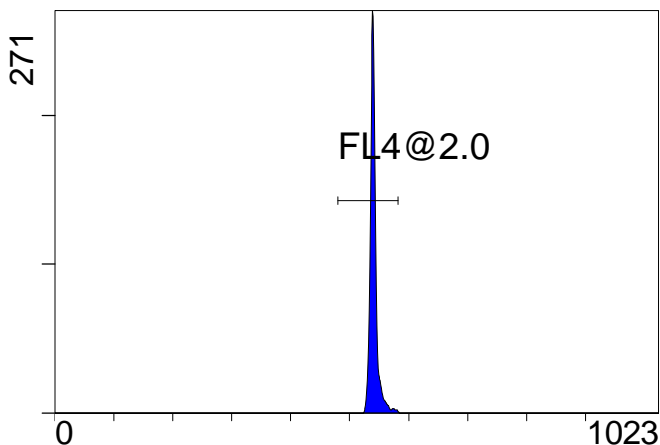

FL4 INT LIN

[FCblue@2.0] FL5 INT LIN

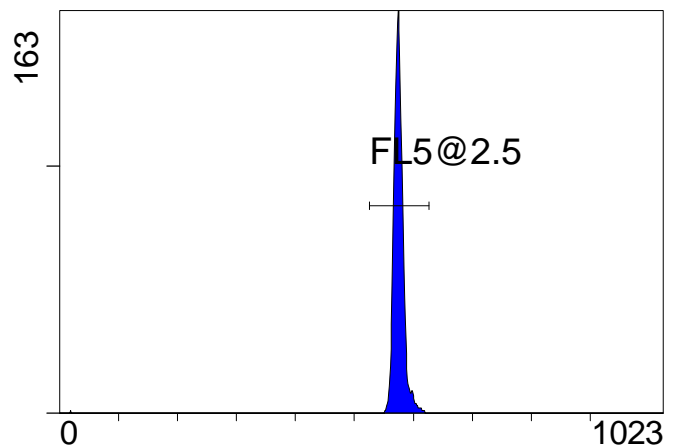

FL5 INT LIN

Institution: IRB

Protocol :Alignment Blue Red Violet_ALIGN.pro

Listmode Replay: Runtime Protocol

Analysis Date: 13-Apr-2015, 09:06:35

Settings File: Alignment Blue Red Violet_ALIGN.pro, 16-Mar-2015, 10:23:15

Listmode File: Gallios FlowCheck 2015-04-13 185.LMD

Run Date: 13-Apr-15, 09:05:25

Sample ID: Gallios FlowCheck

User ID: duperray

Acquisition Time/Events: 28.5s / 5852 (PROTOCOL)

Instrument SN: AN11038 Software Version: Gallios 1.2

[FCred] FL6 INT LIN

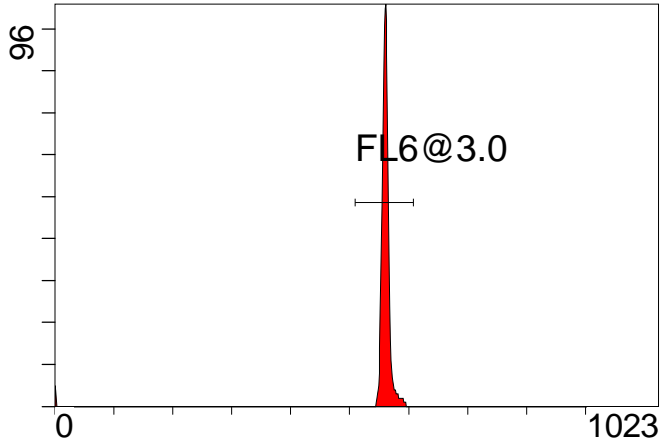

FL6 INT LIN

[FCred] FL7 INT LIN

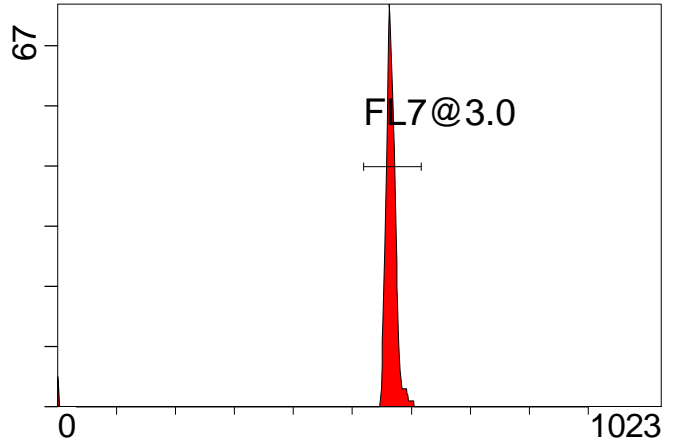

FL7 INT LIN

[FCred] FL8 INT LIN

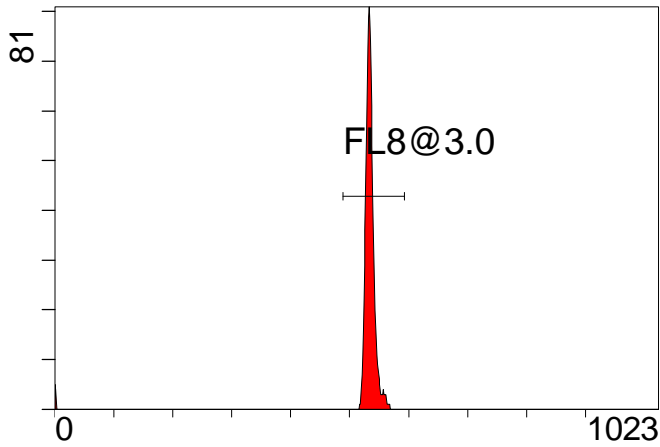

FL8 INT LIN

[FCviolet] FL9 INT LIN

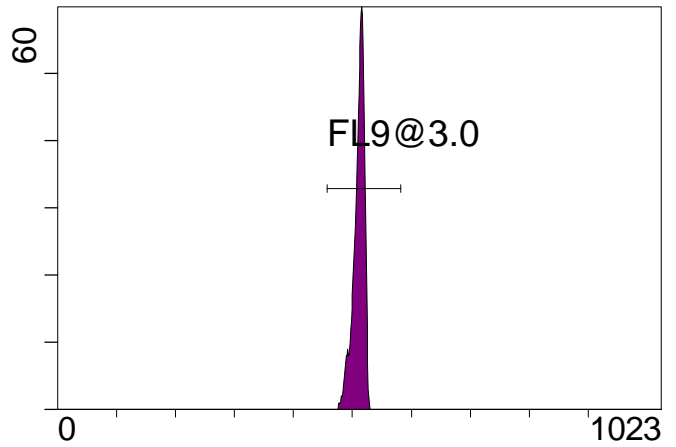

FL9 INT LIN

[FCviolet] FL10 INT LIN

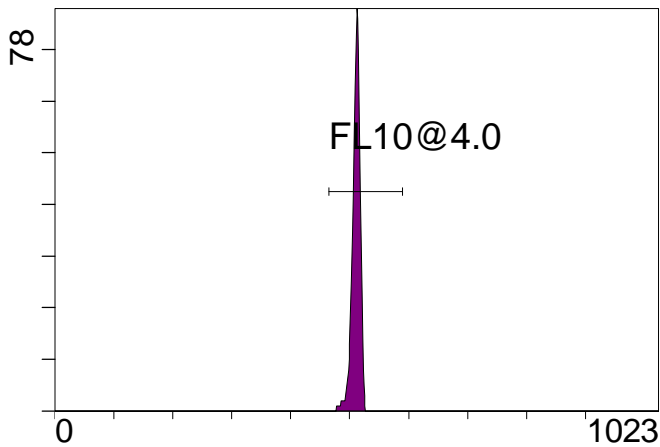

FL10 INT LIN

Statistical Analysis

PROGRAM INFORMATION

File:- Gallios FlowCheck 2015-04-13 185.LMD

Gate:- FCblue@2.0 [FCblue@2.0]

Compensation:-

Region	Number	X-Mean	X-HPCV
ALL	3000	573	1.05
ALL	3000	539	0.60
ALL	3000	541	0.81
ALL	3000	498	0.85
ALL	3000	483	0.75
FL1@2.0	2959	485	0.75
FL2@2.0	2946	501	0.85
FL3@2.0	2968	544	0.81
FL4@2.0	2961	541	0.60
FL5@2.5	2966	576	1.05

File:- Gallios FlowCheck 2015-04-13 185.LMD

Gate:- FCred [FCred]

Compensation:-

Region	Number	X-Mean	X-HPCV
ALL	1327	525	0.89
ALL	1327	556	1.23
ALL	1327	551	0.75
FL6@3.0	1301	562	0.75
FL7@3.0	1300	566	1.23
FL8@3.0	1301	535	0.89

File:- Gallios FlowCheck 2015-04-13 185.LMD

Gate:- FCviolet [FCviolet]

Compensation:-

Region	Number	X-Mean	X-HPCV
ALL	1239	508	0.90
ALL	1239	507	1.25
FL10@4.0	1229	510	0.90
FL9@3.0	1230	510	1.25

File:- Gallios FlowCheck 2015-04-13 185.LMD

Gate:- Ungated

Compensation:-

Region	Number	X-Mean	X-HPCV
ALL	5852	390	2.11
FCblue@2.0	3000	597	0.52
FCred	1327	219	1.08
FCviolet	1239	86.4	2.11

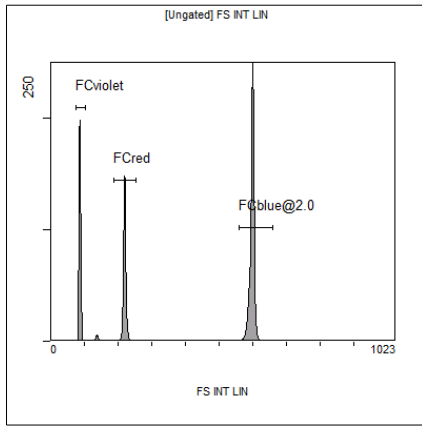

[Ungated] FS INT LIN

Region	Number	HP X-CV	X-Mean
ALL	5852	2.11	390
FCblue@2.0	3000	0.52	597
FCred	1327	1.08	219
FCviolet	1239	2.11	86.4

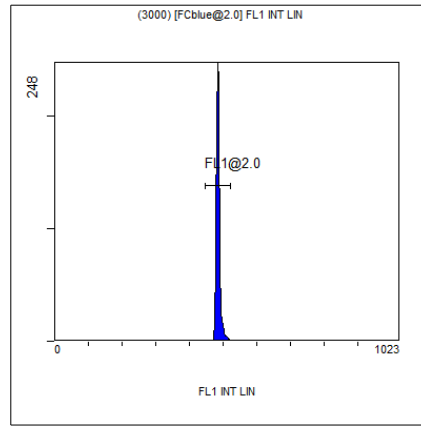

(3000) [FCblue@2.0] FL1 INT LIN

Region	Number	HP X-CV	X-Mean
ALL	3000	0.75	483
FL1@2.0	2959	0.75	485

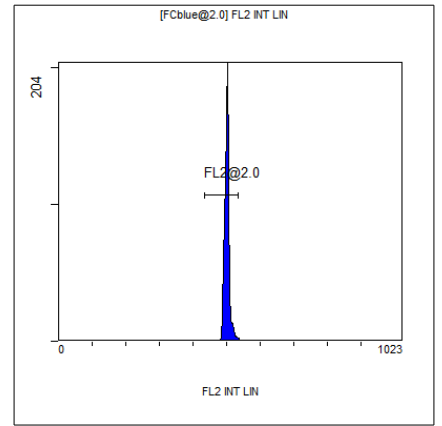

[FCblue@2.0] FL2 INT LIN

Region	Number	HP X-CV	X-Mean
ALL	3000	0.85	498
FL2@2.0	2946	0.85	501

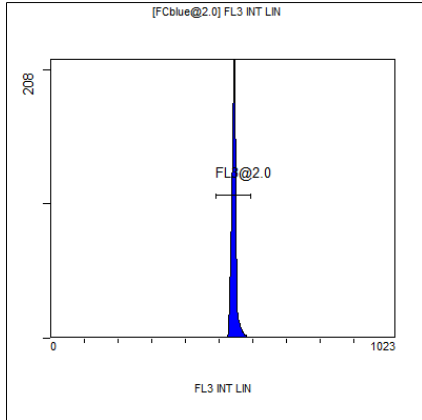

[FCblue@2.0] FL3 INT LIN

Region	Number	HP X-CV	X-Mean
ALL	3000	0.81	541
FL3@2.0	2968	0.81	544

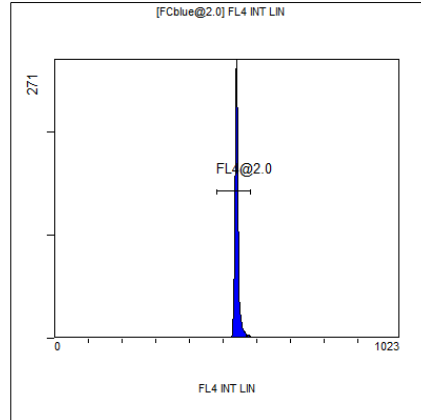

[FCblue@2.0] FL4 INT LIN

Region	Number	HP X-CV	X-Mean
ALL	3000	0.60	539
FL4@2.0	2961	0.60	541

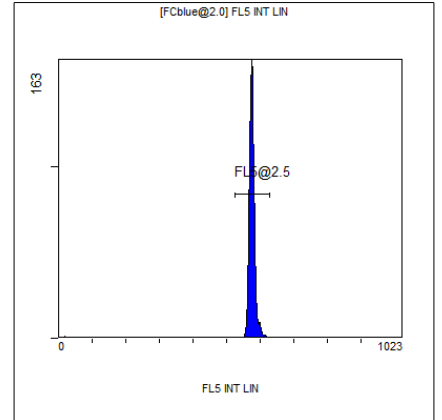

[FCblue@2.0] FL5 INT LIN

Region	Number	HP X-CV	X-Mean
ALL	3000	1.05	573
FL5@2.5	2966	1.05	576