

Institution: IRB

Protocol :Alignment Blue Red Violet\_ALIGN.pro

Listmode Replay: Runtime Protocol

Analysis Date: 20-Apr-2015, 09:13:36

Settings File: Alignment Blue Red Violet\_ALIGN.pro, 16-Mar-2015, 10:23:15

Listmode File: Gallios FlowCheck 2015-04-20 188.LMD

Run Date: 20-Apr-15, 09:12:06

Sample ID: Gallios FlowCheck

User ID: duperray

Acquisition Time/Events: 45.0s / 5905 (PROTOCOL)

Instrument SN: AN11038 Software Version: Gallios 1.2

[Ungated] FS INT LIN

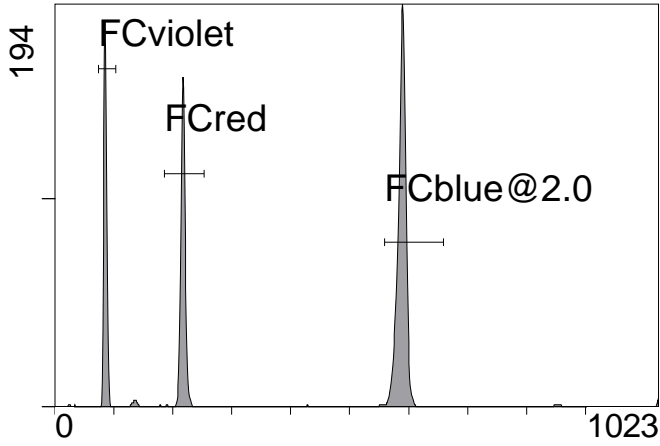

FS INT LIN

(3000) [FCblue@2.0] FL1 INT LIN

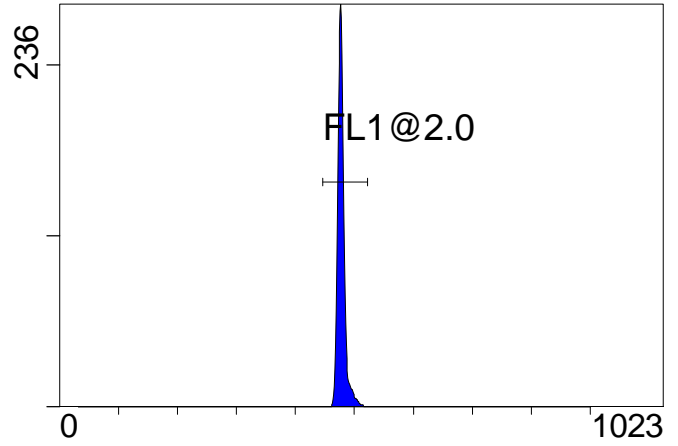

FL1 INT LIN

[FCblue@2.0] FL2 INT LIN

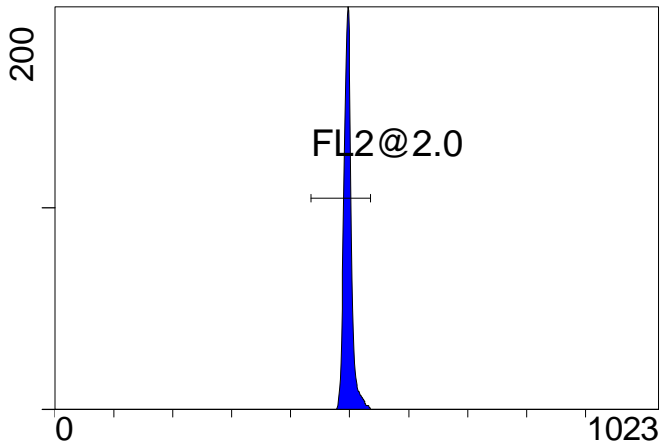

FL2 INT LIN

[FCblue@2.0] FL3 INT LIN

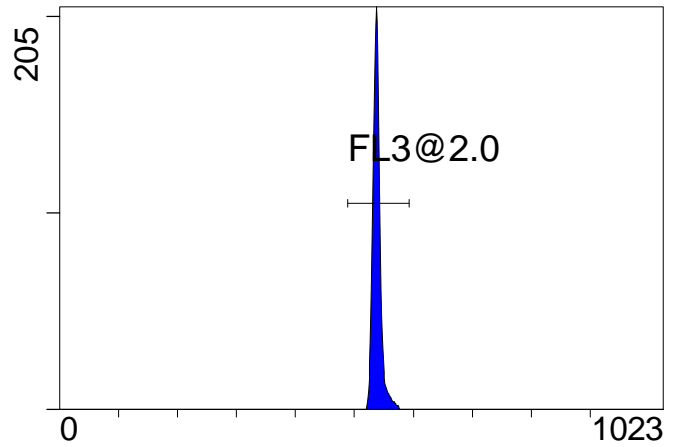

FL3 INT LIN

[FCblue@2.0] FL4 INT LIN

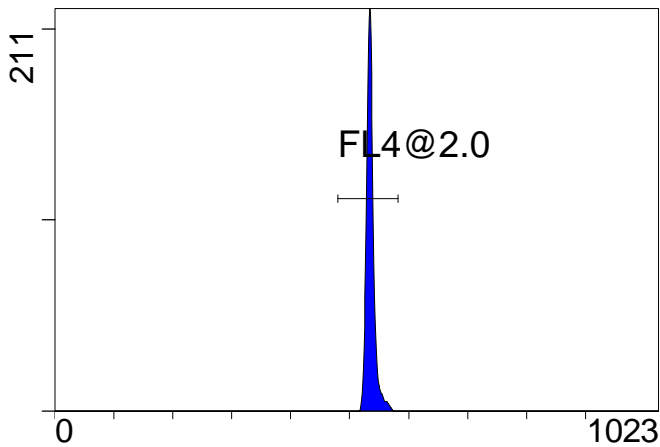

FL4 INT LIN

[FCblue@2.0] FL5 INT LIN

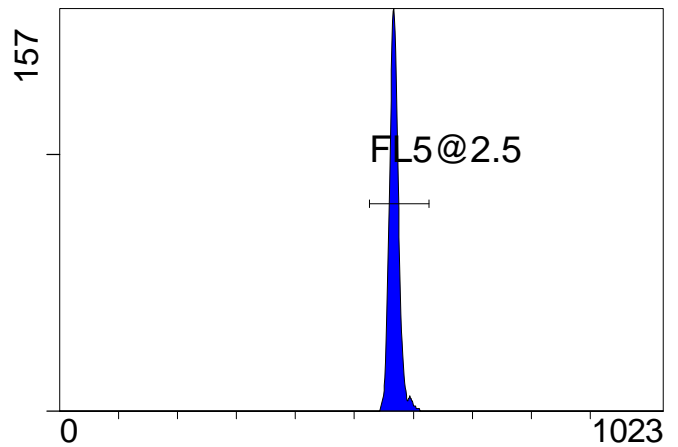

FL5 INT LIN

Institution: IRB

Protocol :Alignment Blue Red Violet\_ALIGN.pro

Listmode Replay: Runtime Protocol

Analysis Date: 20-Apr-2015, 09:13:36

Settings File: Alignment Blue Red Violet\_ALIGN.pro, 16-Mar-2015, 10:23:15

Listmode File: Gallios FlowCheck 2015-04-20 188.LMD

Run Date: 20-Apr-15, 09:12:06

Sample ID: Gallios FlowCheck

User ID: duperray

Acquisition Time/Events: 45.0s / 5905 (PROTOCOL)

Instrument SN: AN11038 Software Version: Gallios 1.2

[FCred] FL6 INT LIN

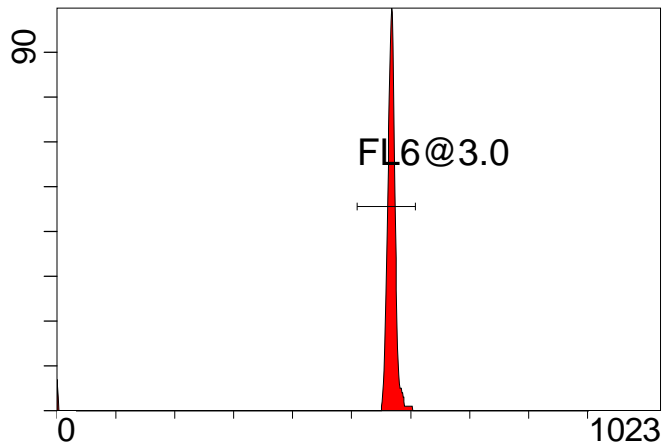

[FCred] FL7 INT LIN

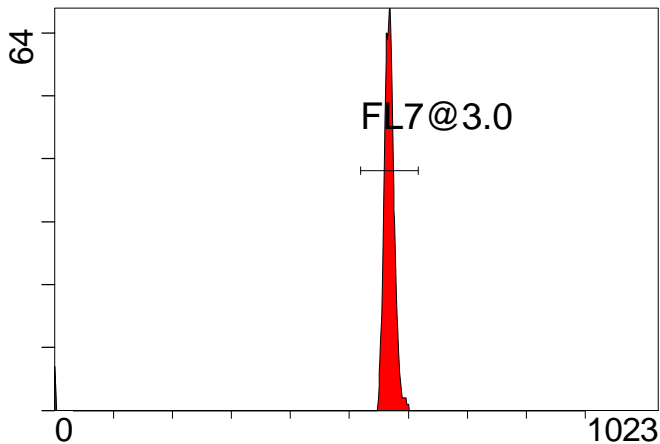

[FCred] FL8 INT LIN

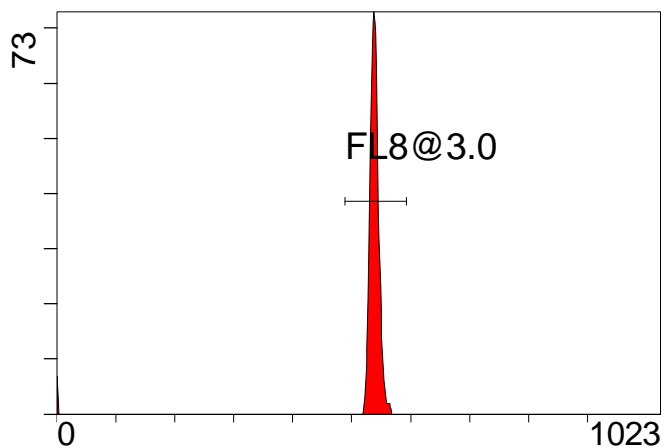

[FCviolet] FL9 INT LIN

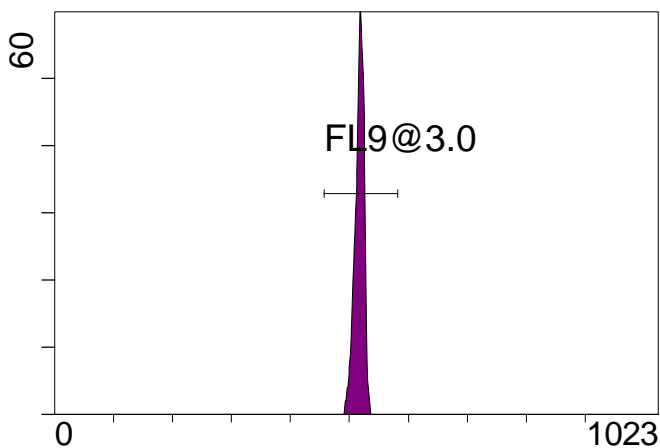

[FCviolet] FL10 INT LIN

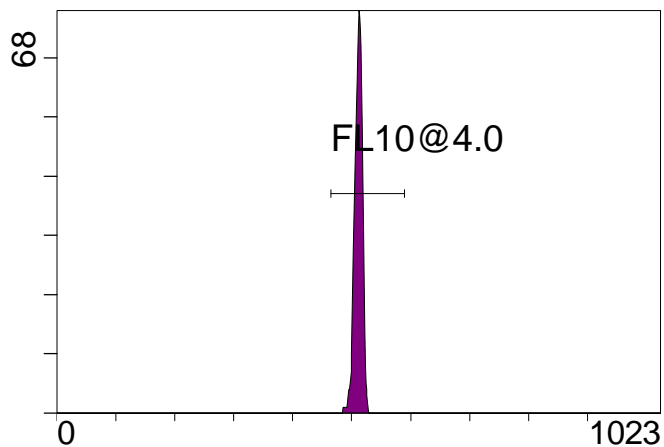

**Statistical Analysis**

**PROGRAM INFORMATION**

File:- Gallios FlowCheck 2015-04-20 188.LMD				
Gate:- FCblue@2.0 [FCblue@2.0]				
Compensation:-				
Region	Number	X-Mean	X-HPCV	
ALL	3000	567	1.19	
ALL	3000	535	0.84	
ALL	3000	537	0.94	
ALL	3000	496	1.06	
ALL	3000	477	0.85	
FL1@2.0	2976	478	0.85	
FL2@2.0	2967	498	1.06	
FL3@2.0	2980	539	0.94	
FL4@2.0	2972	536	0.84	
FL5@2.5	2980	569	1.19	

File:- Gallios FlowCheck 2015-04-20 188.LMD				
Gate:- FCred [FCred]				
Compensation:-				
Region	Number	X-Mean	X-HPCV	
ALL	1413	526	1.10	
ALL	1413	555	1.12	
ALL	1413	555	0.72	
FL6@3.0	1377	568	0.72	
FL7@3.0	1375	568	1.12	
FL8@3.0	1377	539	1.10	

File:- Gallios FlowCheck 2015-04-20 188.LMD				
Gate:- FCviolet [FCviolet]				
Compensation:-				
Region	Number	X-Mean	X-HPCV	
ALL	1188	509	1.17	
ALL	1188	513	1.16	
FL10@4.0	1182	510	1.17	
FL9@3.0	1181	516	1.16	

File:- Gallios FlowCheck 2015-04-20 188.LMD				
Gate:- Ungated				
Compensation:-				
Region	Number	X-Mean	X-HPCV	
ALL	5905	388	2.27	
FCblue@2.0	3000	588	0.83	
FCred	1413	217	1.03	
FCviolet	1188	85.4	2.27	

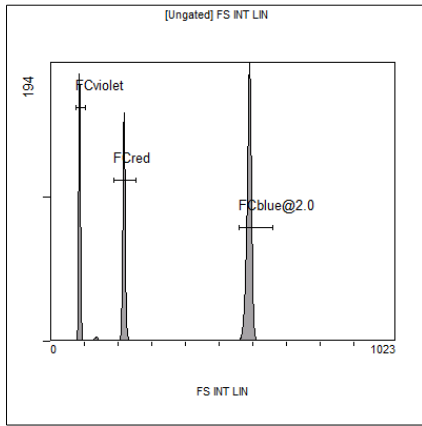

[Ungated] FS INT LIN

Region	Number	HP X-CV	X-Mean
ALL	5905	2.27	388
FCblue@2.0	3000	0.83	588
FCred	1413	1.03	217
FCviolet	1188	2.27	85.4

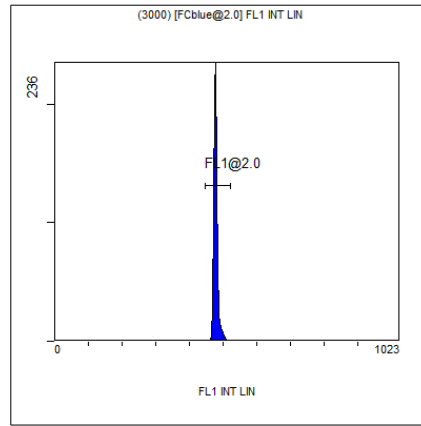

(3000) [FCblue@2.0] FL1 INT LIN

Region	Number	HP X-CV	X-Mean
ALL	3000	0.85	477
FL1@2.0	2976	0.85	478

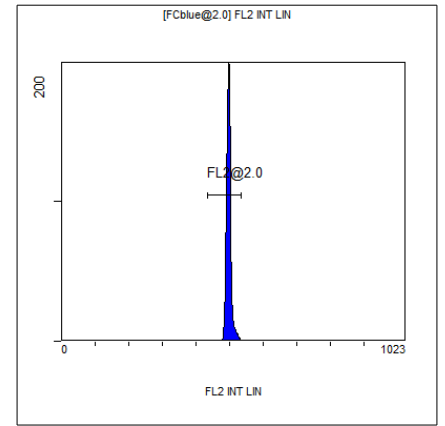

[FCblue@2.0] FL2 INT LIN

Region	Number	HP X-CV	X-Mean
ALL	3000	1.06	496
FL2@2.0	2967	1.06	498

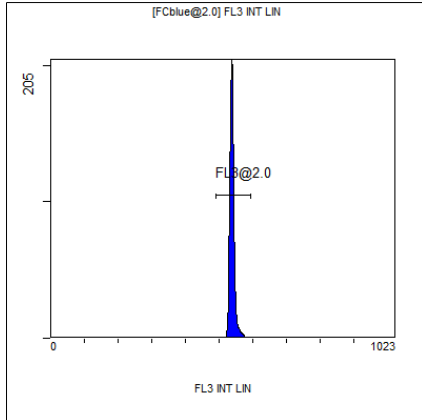

[FCblue@2.0] FL3 INT LIN

Region	Number	HP X-CV	X-Mean
ALL	3000	0.94	537
FL3@2.0	2980	0.94	539

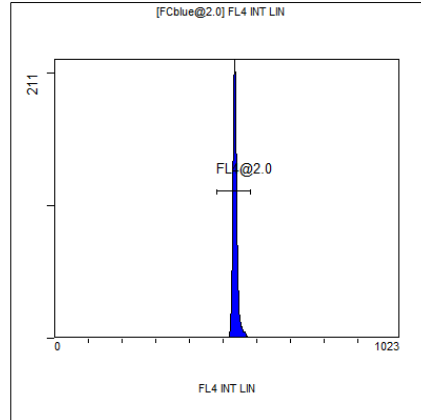

[FCblue@2.0] FL4 INT LIN

Region	Number	HP X-CV	X-Mean
ALL	3000	0.84	535
FL4@2.0	2972	0.84	536

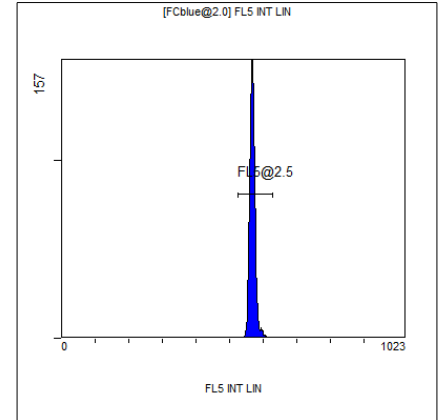

[FCblue@2.0] FL5 INT LIN

Region	Number	HP X-CV	X-Mean
ALL	3000	1.19	567
FL5@2.5	2980	1.19	569