

Institution: IRB

Protocol :Alignment Blue Red Violet_ALIGN.pro

Listmode Replay: Runtime Protocol

Analysis Date: 27-Apr-2015, 09:13:57

Settings File: Alignment Blue Red Violet_ALIGN.pro, 16-Mar-2015, 10:23:15

Listmode File: Gallios FlowCheck 2015-04-27 191.LMD

Run Date: 27-Apr-15, 09:12:45

Sample ID: Gallios FlowCheck

User ID: duperray

Acquisition Time/Events: 25.1s / 5631 (PROTOCOL)

Instrument SN: AN11038 Software Version: Gallios 1.2

[Ungated] FS INT LIN

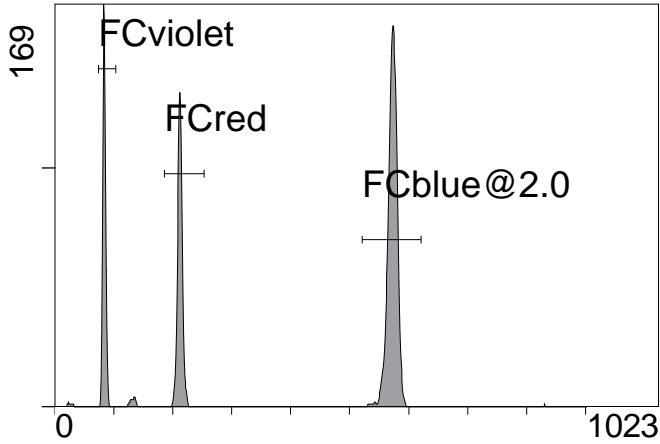

FS INT LIN

(3000) [FCblue@2.0] FL1 INT LIN

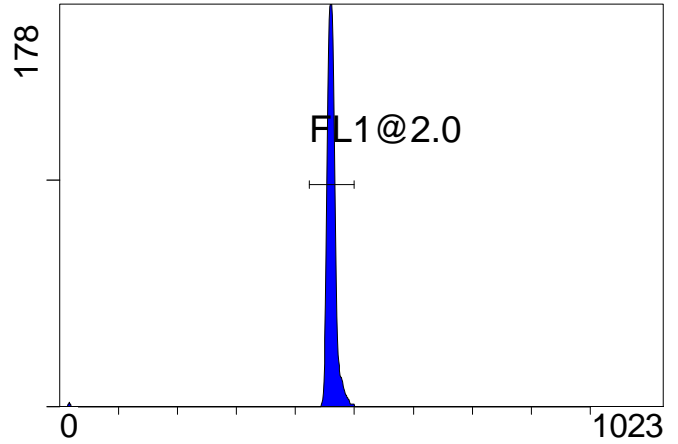

FL1 INT LIN

[FCblue@2.0] FL2 INT LIN

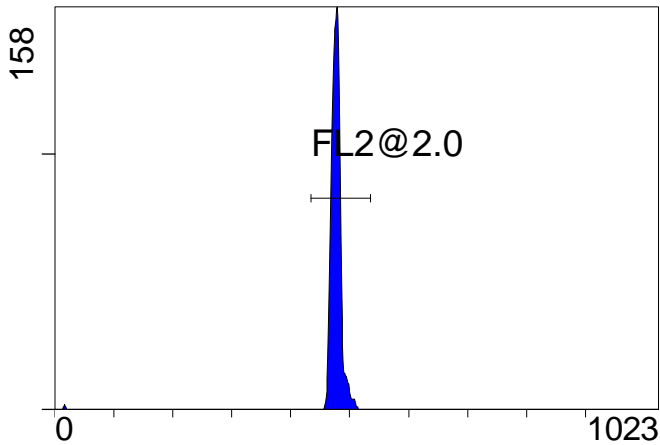

FL2 INT LIN

[FCblue@2.0] FL3 INT LIN

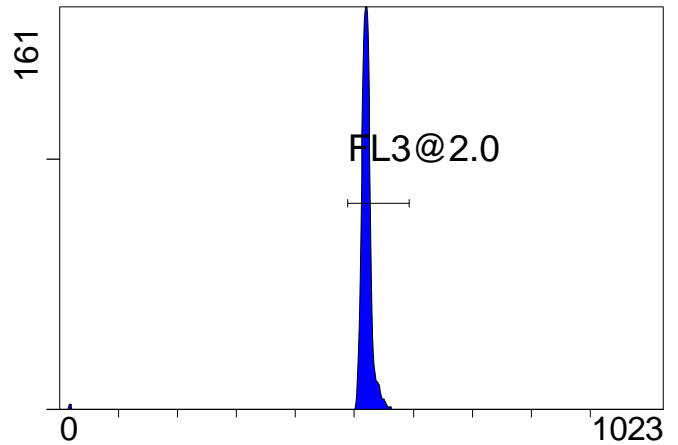

FL3 INT LIN

[FCblue@2.0] FL4 INT LIN

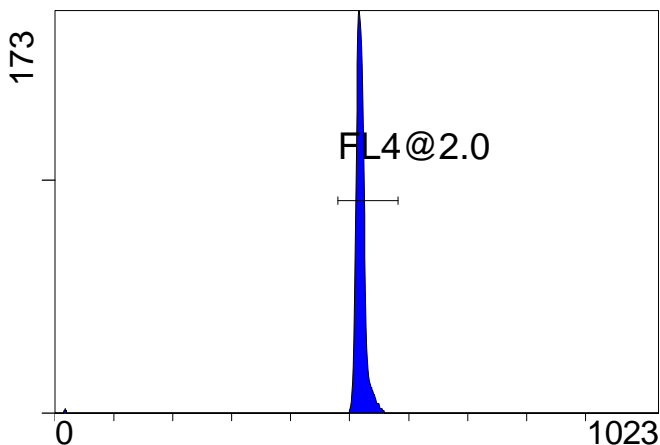

FL4 INT LIN

[FCblue@2.0] FL5 INT LIN

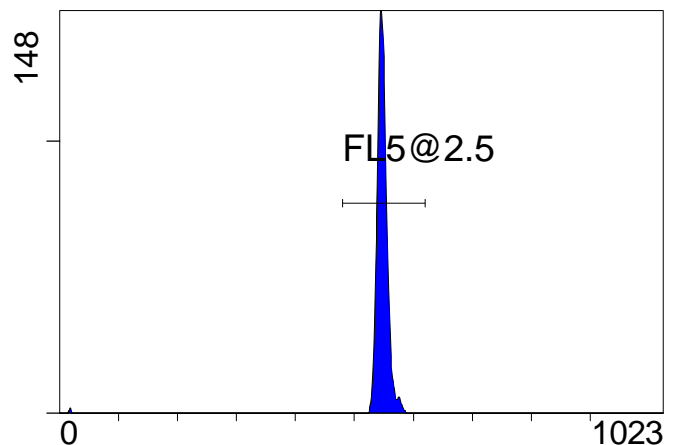

FL5 INT LIN

Institution: IRB

Protocol :Alignment Blue Red Violet_ALIGN.pro

Listmode Replay: Runtime Protocol

Analysis Date: 27-Apr-2015, 09:13:57

Settings File: Alignment Blue Red Violet_ALIGN.pro, 16-Mar-2015, 10:23:15

Listmode File: Gallios FlowCheck 2015-04-27 191.LMD

Run Date: 27-Apr-15, 09:12:45

Sample ID: Gallios FlowCheck

User ID: duperray

Acquisition Time/Events: 25.1s / 5631 (PROTOCOL)

Instrument SN: AN11038 Software Version: Gallios 1.2

[FCred] FL6 INT LIN

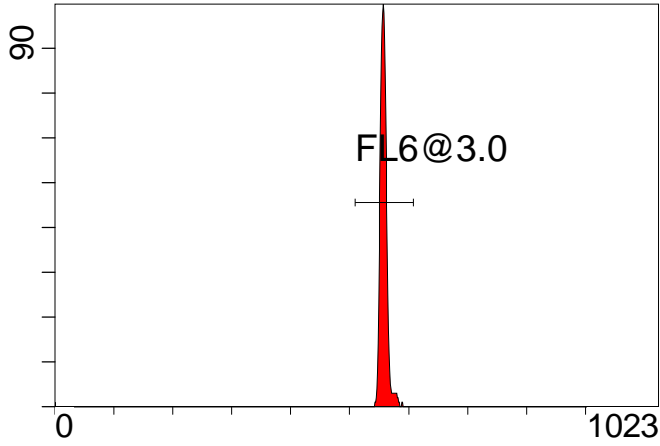

FL6 INT LIN

[FCred] FL7 INT LIN

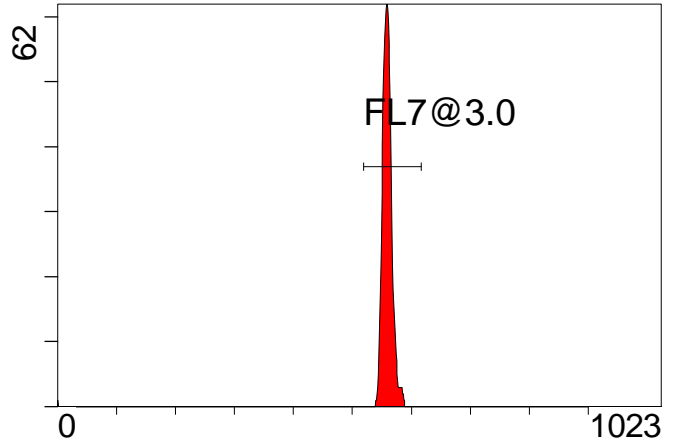

FL7 INT LIN

[FCred] FL8 INT LIN

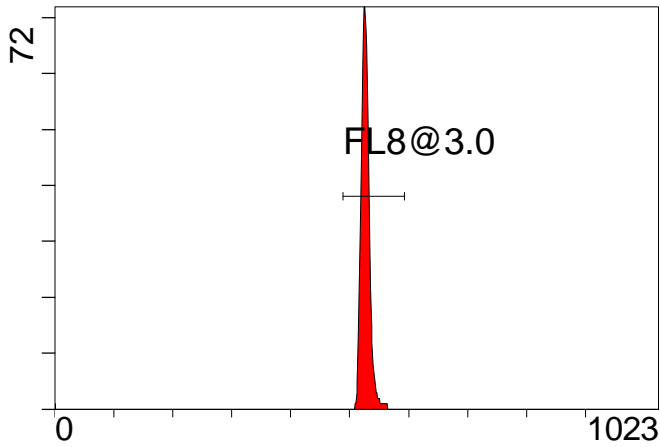

FL8 INT LIN

[FCviolet] FL9 INT LIN

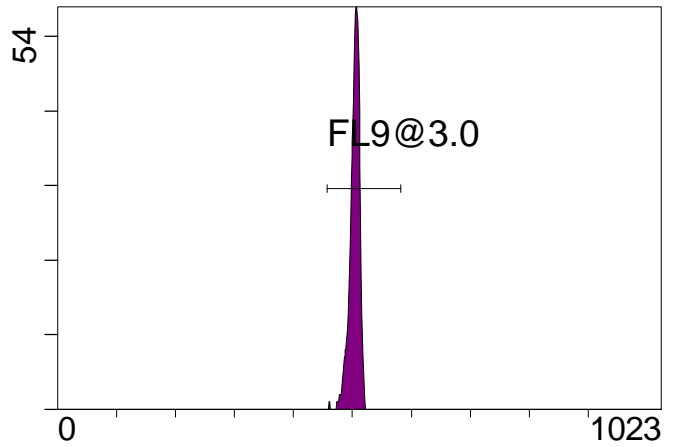

FL9 INT LIN

[FCviolet] FL10 INT LIN

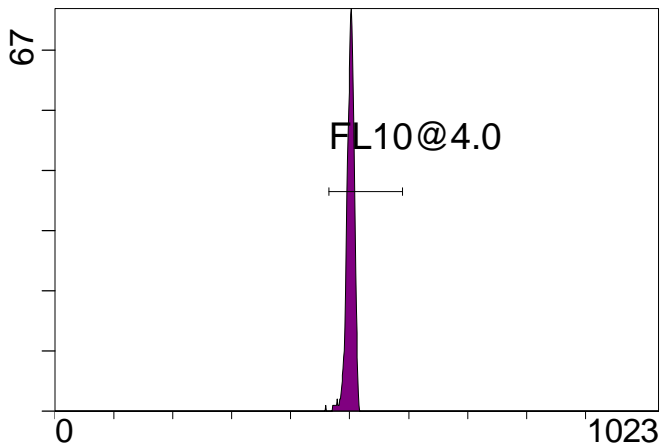

FL10 INT LIN

Statistical Analysis

PROGRAM INFORMATION

File:- Gallios FlowCheck 2015-04-27 191.LMD

Gate:- FCblue@2.0 [FCblue@2.0]

Compensation:-

Region	Number	X-Mean	X-HPCV
ALL	3000	545	1.13
ALL	3000	458	1.29
ALL	3000	516	1.23
ALL	3000	517	1.27
ALL	3000	474	1.41
FL1@2.0	2959	462	1.29
FL2@2.0	2971	478	1.41
FL3@2.0	2971	521	1.27
FL4@2.0	2970	519	1.23
FL5@2.5	2969	548	1.13

File:- Gallios FlowCheck 2015-04-27 191.LMD

Gate:- FCred [FCred]

Compensation:-

Region	Number	X-Mean	X-HPCV
ALL	1286	523	1.04
ALL	1286	555	1.20
ALL	1286	553	0.82
FL6@3.0	1273	558	0.82
FL7@3.0	1271	560	1.20
FL8@3.0	1271	527	1.04

File:- Gallios FlowCheck 2015-04-27 191.LMD

Gate:- FCviolet [FCviolet]

Compensation:-

Region	Number	X-Mean	X-HPCV
ALL	1088	499	0.95
ALL	1088	501	1.39
FL10@4.0	1067	501	0.95
FL9@3.0	1080	503	1.39

File:- Gallios FlowCheck 2015-04-27 191.LMD

Gate:- Ungated

Compensation:-

Region	Number	X-Mean	X-HPCV
ALL	5631	383	2.42
FCblue@2.0	3000	572	1.16
FCred	1286	212	1.54
FCviolet	1088	83.6	2.42

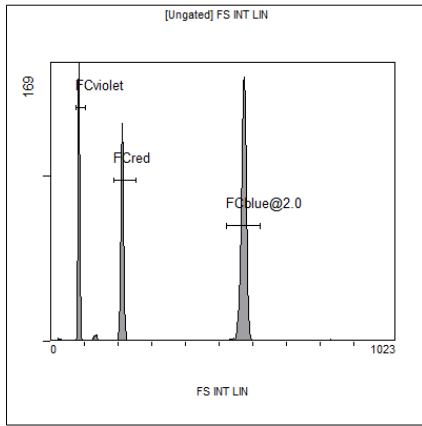

[Ungated] FS INT LIN

Region	Number	HP X-CV	X-Mean
ALL	5631	2.42	383
FCblue@2.0	3000	1.16	572
FCred	1286	1.54	212
FCviolet	1088	2.42	83.6

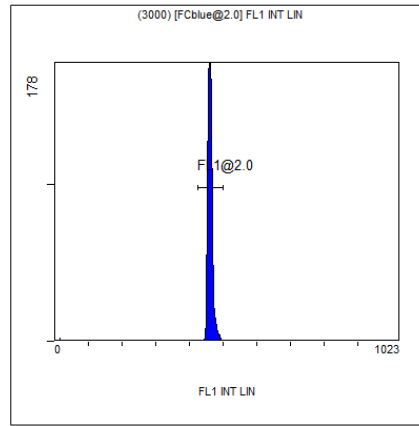

(3000) [FCblue@2.0] FL1 INT LIN

Region	Number	HP X-CV	X-Mean
ALL	3000	1.29	458
FL1@2.0	2959	1.29	462

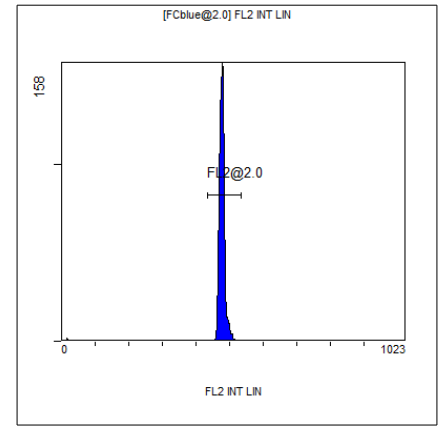

[FCblue@2.0] FL2 INT LIN

Region	Number	HP X-CV	X-Mean
ALL	3000	1.41	474
FL2@2.0	2971	1.41	478

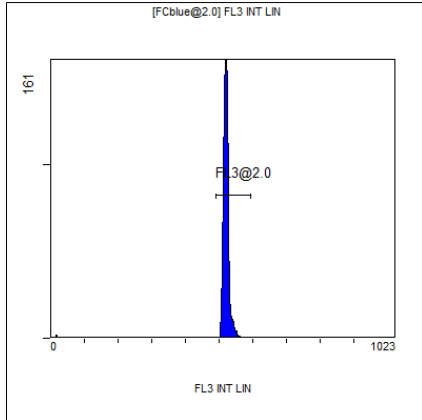

[FCblue@2.0] FL3 INT LIN

Region	Number	HP X-CV	X-Mean
ALL	3000	1.27	517
FL3@2.0	2971	1.27	521

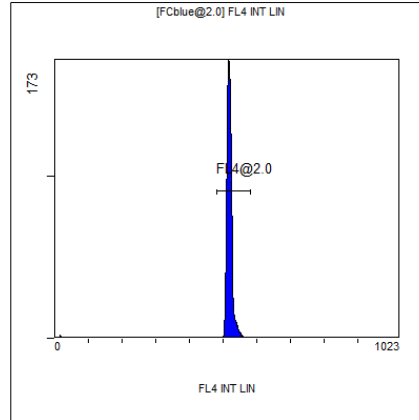

[FCblue@2.0] FL4 INT LIN

Region	Number	HP X-CV	X-Mean
ALL	3000	1.23	516
FL4@2.0	2970	1.23	519

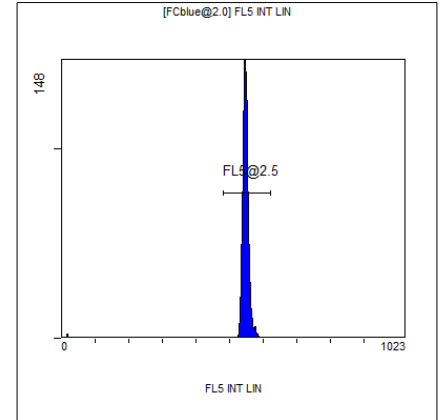

[FCblue@2.0] FL5 INT LIN

Region	Number	HP X-CV	X-Mean
ALL	3000	1.13	545
FL5@2.5	2969	1.13	548