

Institution: IRB

Protocol :Alignment Blue Red Violet_ALIGN.pro

Listmode Replay: New Protocol

Analysis Date: 04-May-2015, 09:12:02

Settings File: Alignment Blue Red Violet_ALIGN.pro, 04-May-2015, 09:11:39

Listmode File: Gallios FlowCheck 2015-05-04 194.LMD

Run Date: 04-May-15, 09:10:57

Sample ID: Gallios FlowCheck

User ID: duperray

Acquisition Time/Events: 31.0s / 6290 (PROTOCOL)

Instrument SN: AN11038 Software Version: Gallios 1.2

[Ungated] FS INT LIN

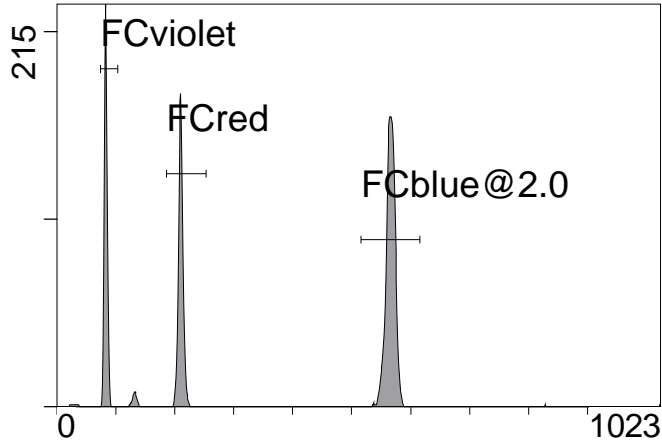

FS INT LIN

(3000) [FCblue@2.0] FL1 INT LIN

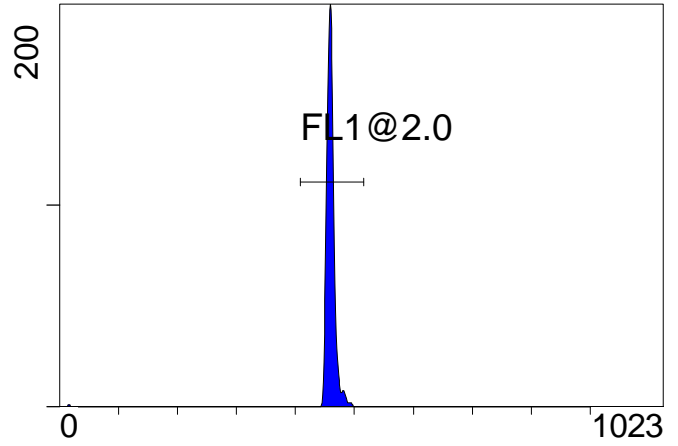

FL1 INT LIN

[FCblue@2.0] FL2 INT LIN

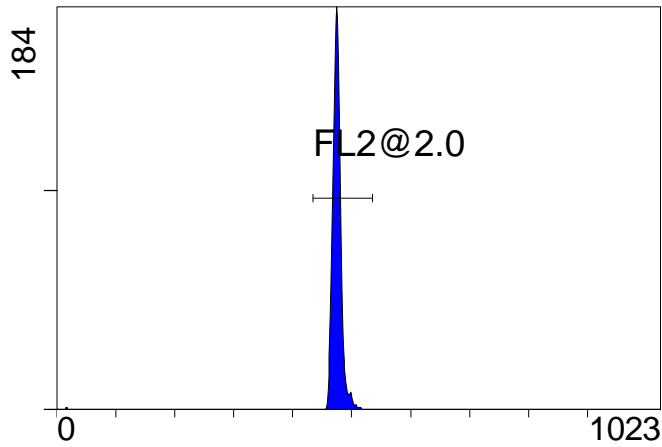

FL2 INT LIN

[FCblue@2.0] FL3 INT LIN

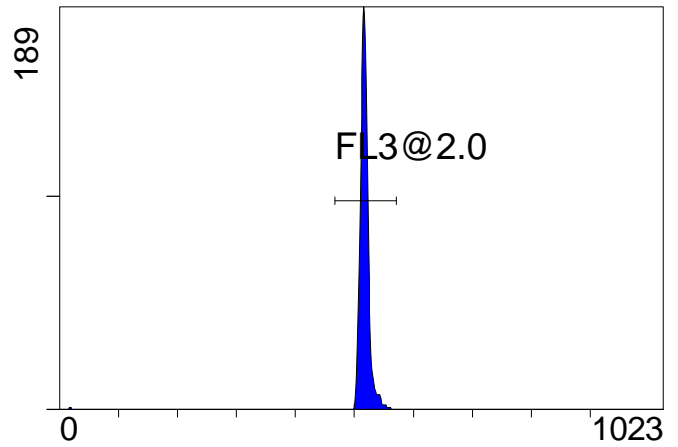

FL3 INT LIN

[FCblue@2.0] FL4 INT LIN

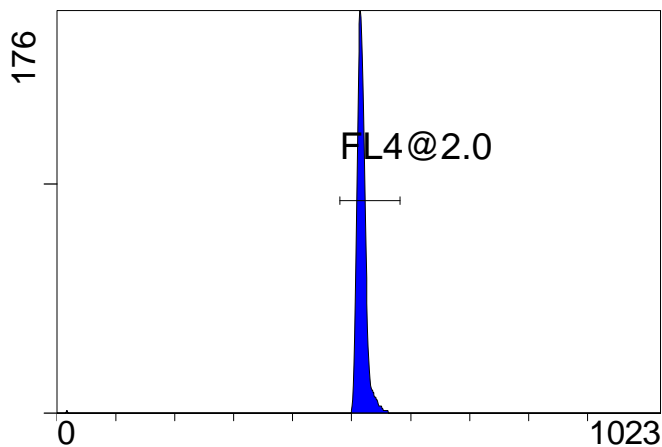

FL4 INT LIN

[FCblue@2.0] FL5 INT LIN

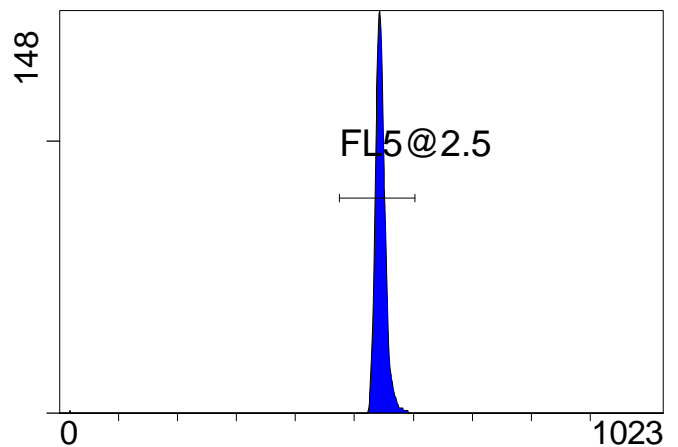

FL5 INT LIN

Institution: IRB

Protocol :Alignment Blue Red Violet_ALIGN.pro

Listmode Replay: New Protocol

Analysis Date: 04-May-2015, 09:12:03

Settings File: Alignment Blue Red Violet_ALIGN.pro, 04-May-2015, 09:11:39

Listmode File: Gallios FlowCheck 2015-05-04 194.LMD

Run Date: 04-May-15, 09:10:57

Sample ID: Gallios FlowCheck

User ID: duperray

Acquisition Time/Events: 31.0s / 6290 (PROTOCOL)

Instrument SN: AN11038 Software Version: Gallios 1.2

[FCred] FL6 INT LIN

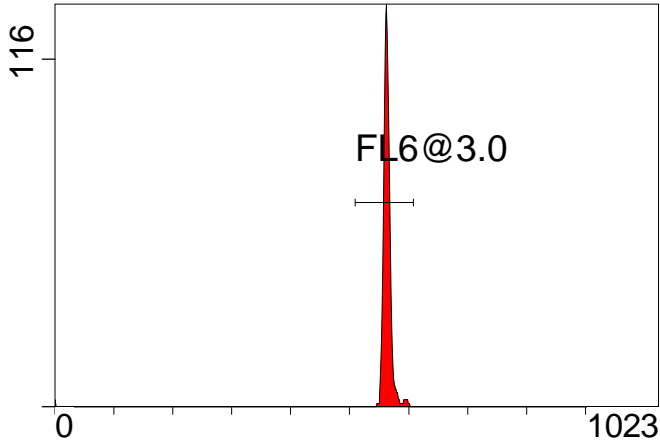

FL6 INT LIN

[FCred] FL7 INT LIN

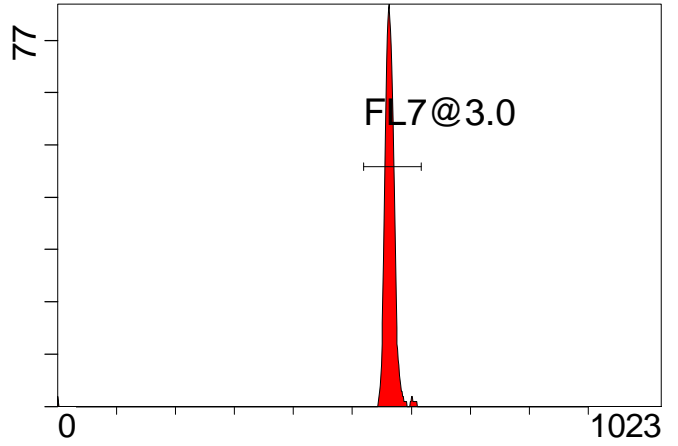

FL7 INT LIN

[FCred] FL8 INT LIN

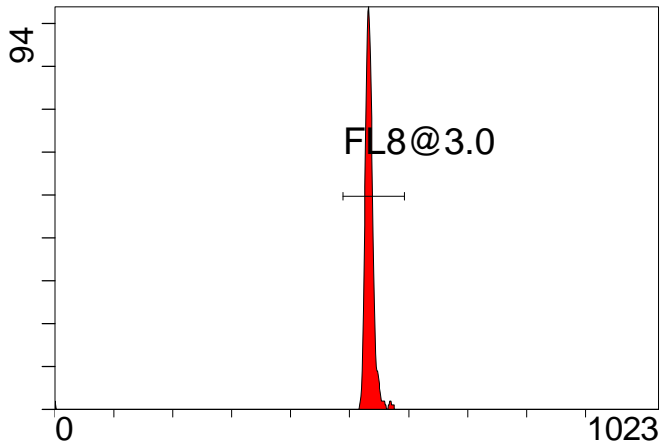

FL8 INT LIN

[FCviolet] FL9 INT LIN

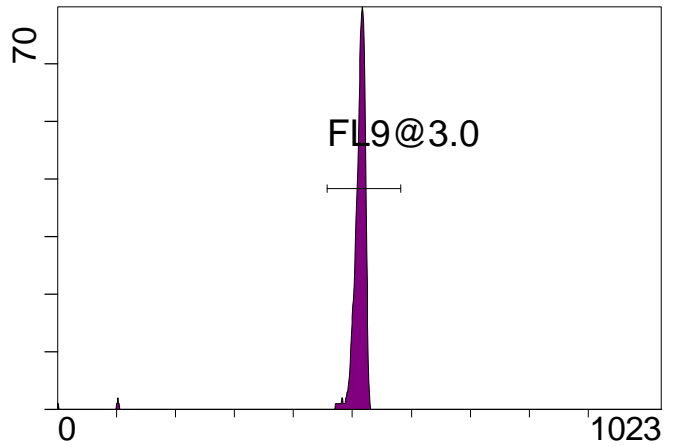

FL9 INT LIN

[FCviolet] FL10 INT LIN

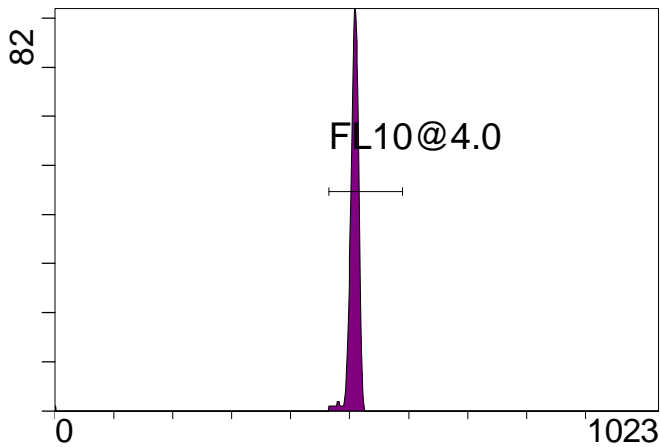

FL10 INT LIN

Statistical Analysis

PROGRAM INFORMATION

File:- Gallios FlowCheck 2015-05-04 194.LMD

Gate:- FCblue@2.0 [FCblue@2.0]

Compensation:-

Region	Number	X-Mean	X-HPCV
ALL	3000	543	1.40
ALL	3000	515	1.03
ALL	3000	458	1.11
ALL	3000	516	1.14
ALL	3000	473	1.19
FL1@2.0	2974	461	1.11
FL2@2.0	2971	476	1.19
FL3@2.0	2964	518	1.03
FL4@2.0	2969	518	1.14
FL5@2.5	2967	545	1.40

File:- Gallios FlowCheck 2015-05-04 194.LMD

Gate:- FCred [FCred]

Compensation:-

Region	Number	X-Mean	X-HPCV
ALL	1551	529	0.98
ALL	1551	559	1.22
ALL	1551	558	0.78
FL6@3.0	1531	564	0.78
FL7@3.0	1526	565	1.22
FL8@3.0	1531	534	0.98

File:- Gallios FlowCheck 2015-05-04 194.LMD

Gate:- FCviolet [FCviolet]

Compensation:-

Region	Number	X-Mean	X-HPCV
ALL	1427	503	1.16
ALL	1427	503	1.09
FL10@4.0	1409	507	1.16
FL9@3.0	1399	512	1.09

File:- Gallios FlowCheck 2015-05-04 194.LMD

Gate:- Ungated

Compensation:-

Region	Number	X-Mean	X-HPCV
ALL	6290	356	2.33
FCblue@2.0	3000	566	1.22
FCred	1551	210	1.18
FCviolet	1427	82.8	2.33

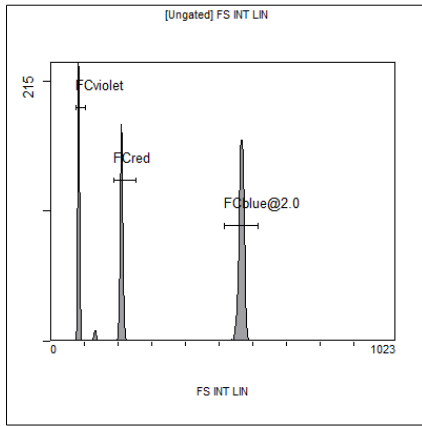

[Ungated] FS INT LIN

Region	Number	HP X-CV	X-Mean
ALL	6290	2.33	356
FCblue@2.0	3000	1.22	566
FCred	1551	1.18	210
FCviolet	1427	2.33	82.8

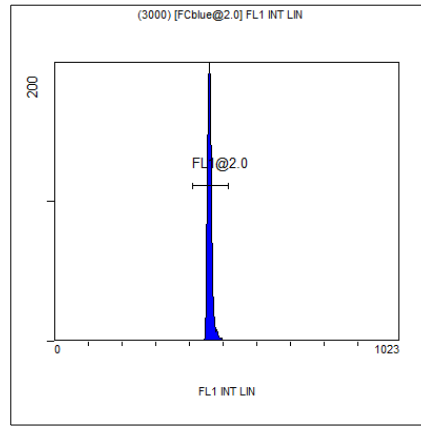

(3000) [FCblue@2.0] FL1 INT LIN

Region	Number	HP X-CV	X-Mean
ALL	3000	1.11	458
FL1@2.0	2974	1.11	461

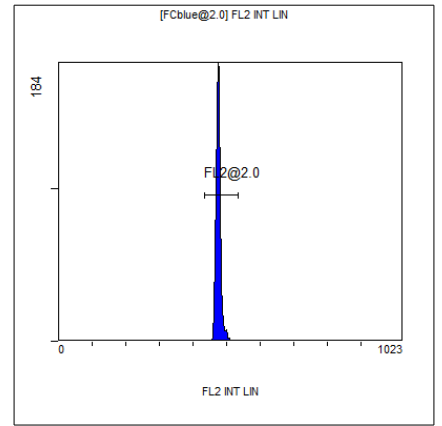

[FCblue@2.0] FL2 INT LIN

Region	Number	HP X-CV	X-Mean
ALL	3000	1.19	473
FL2@2.0	2971	1.19	476

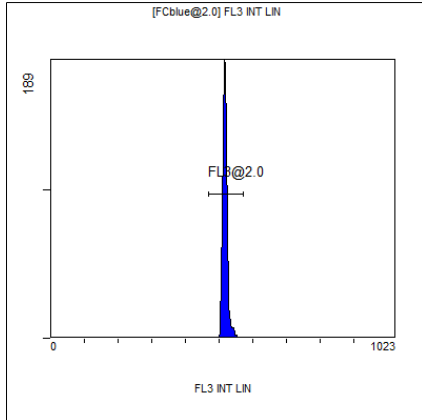

[FCblue@2.0] FL3 INT LIN

Region	Number	HP X-CV	X-Mean
ALL	3000	1.03	515
FL3@2.0	2964	1.03	518

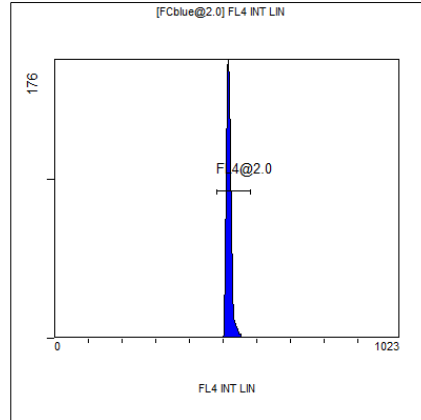

[FCblue@2.0] FL4 INT LIN

Region	Number	HP X-CV	X-Mean
ALL	3000	1.14	516
FL4@2.0	2969	1.14	518

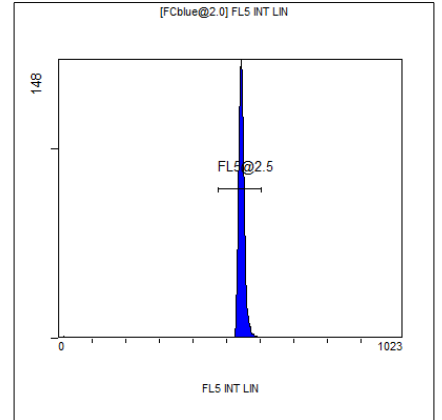

[FCblue@2.0] FL5 INT LIN

Region	Number	HP X-CV	X-Mean
ALL	3000	1.40	543
FL5@2.5	2967	1.40	545