

Institution: IRB

Protocol :Alignment Blue Red Violet_ALIGN.pro

Listmode Replay: Runtime Protocol

Analysis Date: 11-May-2015, 09:16:34

Settings File: Alignment Blue Red Violet_ALIGN.pro, 11-May-2015, 09:15:44

Listmode File: Gallios FlowCheck 2015-05-11 197.LMD

Run Date: 11-May-15, 09:15:25

Sample ID: Gallios FlowCheck

User ID: duperray

Acquisition Time/Events: 23.3s / 6351 (PROTOCOL)

Instrument SN: AN11038 Software Version: Gallios 1.2

[Ungated] FS INT LIN

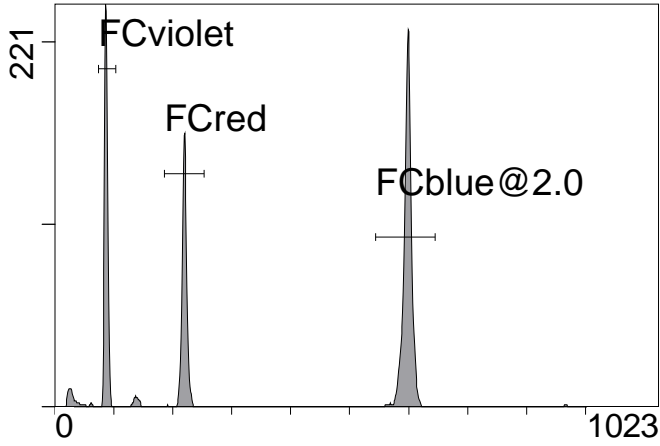

FS INT LIN

(3000) [FCblue@2.0] FL1 INT LIN

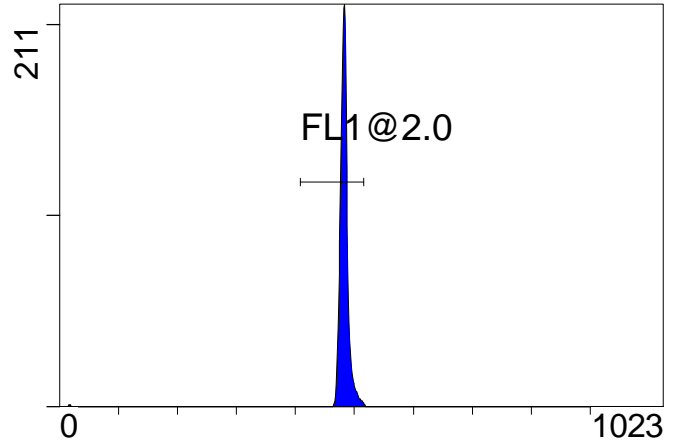

FL1 INT LIN

[FCblue@2.0] FL2 INT LIN

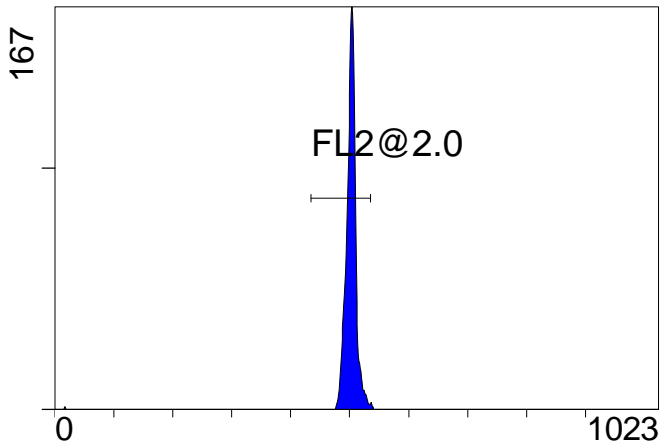

FL2 INT LIN

[FCblue@2.0] FL3 INT LIN

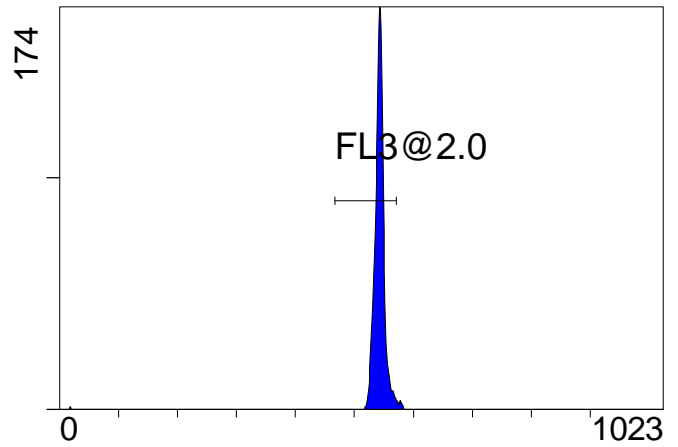

FL3 INT LIN

[FCblue@2.0] FL4 INT LIN

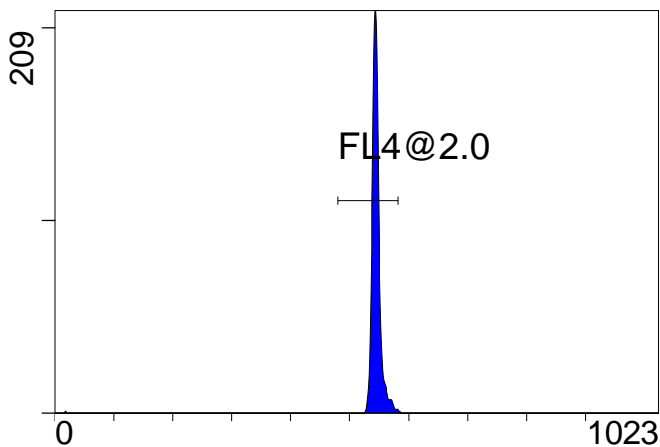

FL4 INT LIN

[FCblue@2.0] FL5 INT LIN

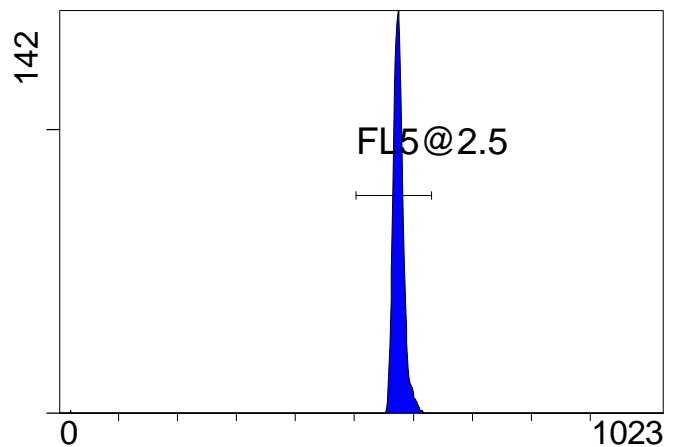

FL5 INT LIN

Institution: IRB

Protocol :Alignment Blue Red Violet_ALIGN.pro

Listmode Replay: Runtime Protocol

Analysis Date: 11-May-2015, 09:16:34

Settings File: Alignment Blue Red Violet_ALIGN.pro, 11-May-2015, 09:15:44

Listmode File: Gallios FlowCheck 2015-05-11 197.LMD

Run Date: 11-May-15, 09:15:25

Sample ID: Gallios FlowCheck

User ID: duperray

Acquisition Time/Events: 23.3s / 6351 (PROTOCOL)

Instrument SN: AN11038 Software Version: Gallios 1.2

[FCred] FL6 INT LIN

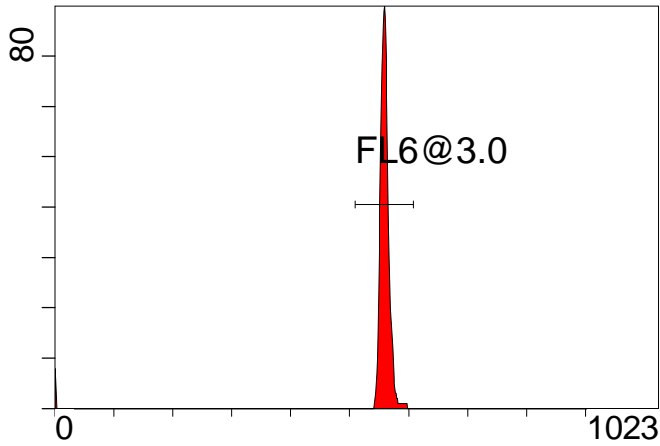

FL6 INT LIN

[FCred] FL7 INT LIN

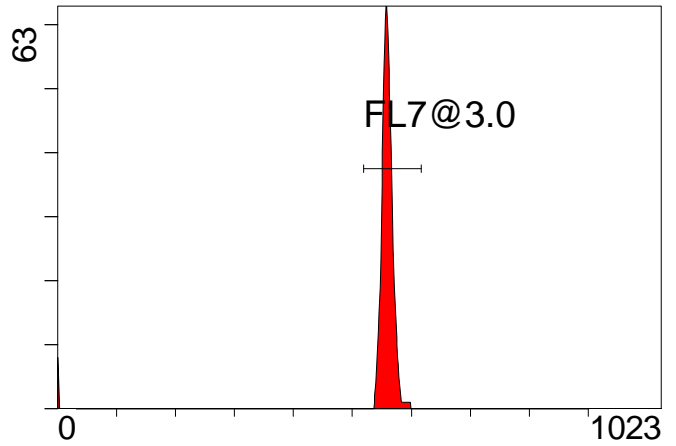

FL7 INT LIN

[FCred] FL8 INT LIN

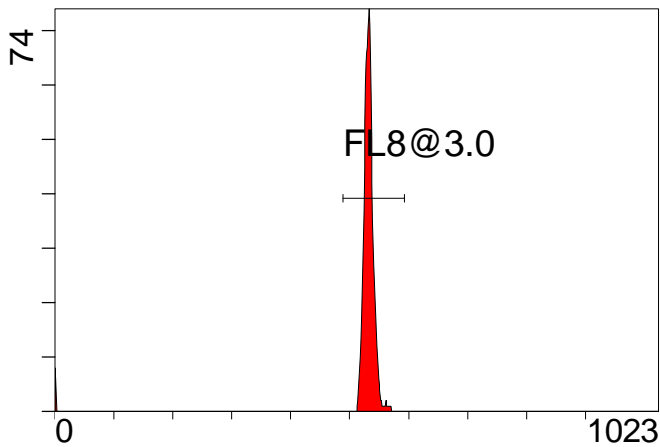

FL8 INT LIN

[FCviolet] FL9 INT LIN

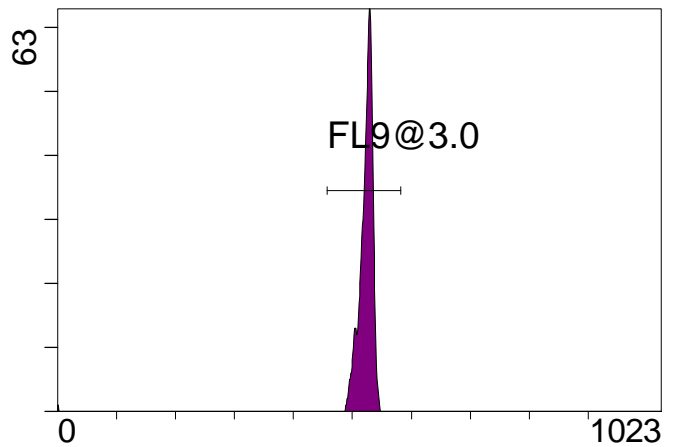

FL9 INT LIN

[FCviolet] FL10 INT LIN

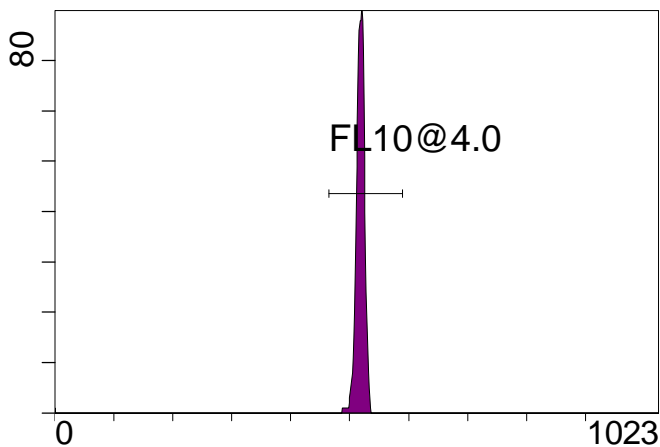

FL10 INT LIN

Statistical Analysis

PROGRAM INFORMATION

File:- Gallios FlowCheck 2015-05-11 197.LMD				
Gate:- FCblue@2.0 [FCblue@2.0]				
Compensation:-				
Region	Number	X-Mean	X-HPCV	
ALL	3000	573	1.13	
ALL	3000	540	0.99	
ALL	3000	481	0.87	
ALL	3000	543	0.79	
ALL	3000	500	1.13	
FL1@2.0	2951	483	0.87	
FL2@2.0	2937	503	1.13	
FL3@2.0	2908	543	0.99	
FL4@2.0	2948	545	0.79	
FL5@2.5	2967	576	1.13	

File:- Gallios FlowCheck 2015-05-11 197.LMD				
Gate:- FCred [FCred]				
Compensation:-				
Region	Number	X-Mean	X-HPCV	
ALL	1435	519	1.00	
ALL	1435	545	1.36	
ALL	1435	545	0.98	
FL6@3.0	1395	560	0.98	
FL7@3.0	1391	560	1.36	
FL8@3.0	1394	533	1.00	

File:- Gallios FlowCheck 2015-05-11 197.LMD				
Gate:- FCviolet [FCviolet]				
Compensation:-				
Region	Number	X-Mean	X-HPCV	
ALL	1447	513	1.03	
ALL	1447	517	1.21	
FL10@4.0	1433	517	1.03	
FL9@3.0	1431	522	1.21	

File:- Gallios FlowCheck 2015-05-11 197.LMD				
Gate:- Ungated				
Compensation:-				
Region	Number	X-Mean	X-HPCV	
ALL	6351	367	2.06	
FCblue@2.0	3000	598	0.70	
FCred	1435	220	1.25	
FCviolet	1447	86.8	2.06	

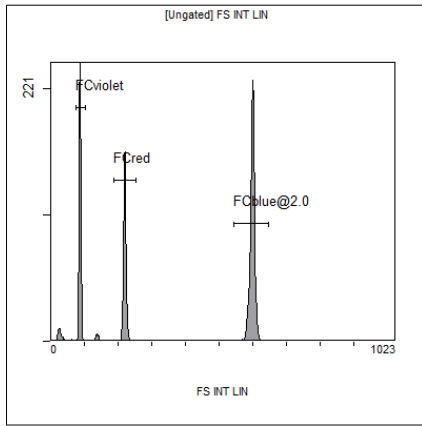

[Ungated] FS INT LIN				
Region	Number	HP	X-CV	X-Mean
ALL	6351	2.06		367
FCblue@2.0	3000	0.70		598
FCred	1435	1.25		220
FCviolet	1447	2.06		86.8

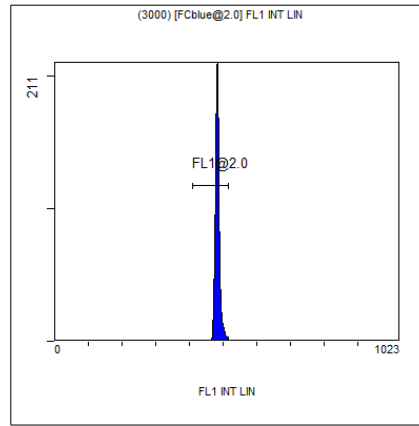

(3000) [FCblue@2.0] FL1 INT LIN				
Region	Number	HP	X-CV	X-Mean
ALL	3000	0.87		481
FL1@2.0	2951	0.87		483

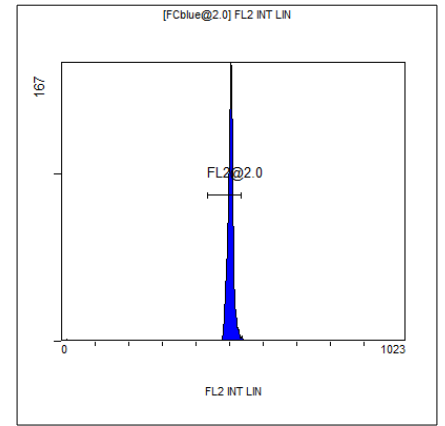

[FCblue@2.0] FL2 INT LIN				
Region	Number	HP	X-CV	X-Mean
ALL	3000	1.13		500
FL2@2.0	2937	1.13		503

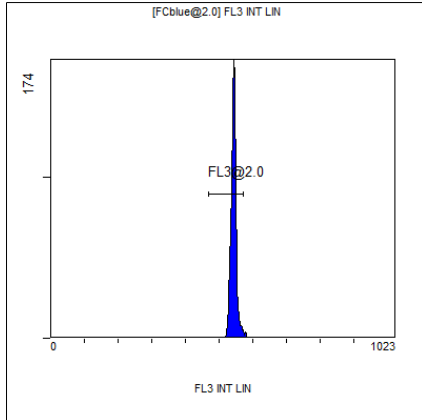

[FCblue@2.0] FL3 INT LIN				
Region	Number	HP	X-CV	X-Mean
ALL	3000	0.99		540
FL3@2.0	2908	0.99		543

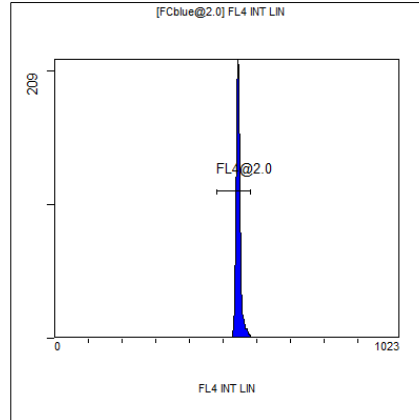

[FCblue@2.0] FL4 INT LIN				
Region	Number	HP	X-CV	X-Mean
ALL	3000	0.79		543
FL4@2.0	2948	0.79		545

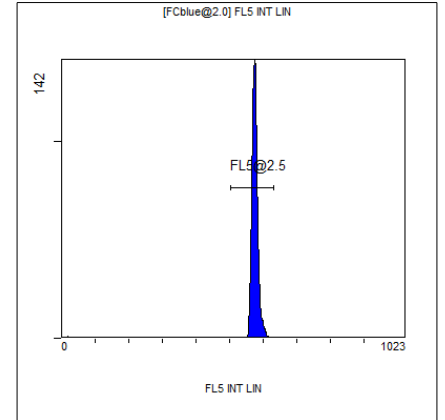

[FCblue@2.0] FL5 INT LIN				
Region	Number	HP	X-CV	X-Mean
ALL	3000	1.13		573
FL5@2.5	2967	1.13		576